Two Parts, Complete—26 Pages. Part I—Telegraph-News Sheet—16 Pages.

The Times

LOS ANGELES

Twenty-Eighth Year. MAXIMUM TEMPERATURES: Boston, 70; New York, 72; Washington, 82; Pittsburgh, 78; Cincinnati, 90; Chicago, 82; Kansas City, 88; St. Paul, 90; Jacksonville, 90; Los Angeles, 76.

PER ANNUM, $9.00 | Per Month, 75 Cents, or 2½ Cents a Copy. | THURSDAY MORNING, JULY 22, 1909. | On All News Stands, Trains and Streets. | 5 CENTS.

THE WEATHER.
BRIEF REPORT.

FORECAST—For Los Angeles and vicinity: Fair, overcast in morning; light north winds. For San Francisco and vicinity: Fair, with fog in morning; brisk west wind.

Sunrise, 4:57; sunset, 7:02; moon rises 10:23 p. m.

YESTERDAY—Maximum temperature, 76 deg.; minimum, 58 deg. Wind at 5 p. m., southwesterly; velocity, 4 miles. At 5 p. m., southwesterly; velocity, 10 miles. At midnight the temperature was 64 deg.; clear.

TODAY—At 2 a. m. the temperature was 63 deg.; clear.

The complete weather report, including comparative temperatures, will be found on page 15, part I.]

The Times

Second Reading Matter Today..... 87 Cols.
Total Advertising Matter..... 85 Cols.

INDEX TO PARTS AND PAGES.

Part I.
Galveston Drown at Galveston.
Crane Outlines Chinese Policy.
Developments in Sutton Inquiry.
Tariff Conferees Make Progress.
News of Pacific Slope States.
Part of the Middle Western News.
Life's Seamy Side Exposed.
All the Latest Sporting News.
Market Reports: Financial.
City in Brief: Vital Record.
Part II.
Mitchell Threatened by Thayers.
Detectives Nab Clever Thief.
City Shuts Off Laundry's Water.
Public Service: Official Doings.
Mining and Oil Interests.
The Editorial Page: Pen Points.
Music and Dramatic Column.
Woman's Page: Events in Society.
The Times Scholarship Contest.
News of Los Angeles County.
"South of the Tehachepi."

POINTS OF THE NEWS
IN THIS ISSUE.

City.

Officer shoots at and wounds burglar, who flees, leaving bloody trail; pursuit results in capture on Pico Heights.

Gambling in Long Beach bath-house of which men supposed to be Los Angeles character causes grave alarm.

Proprietor says laundry company purchased $750 worth of water from the city before service shut off and bill presented.

Dr. Driggs scores in trial in which accused of forging signature of the Chilcrock to valuable lease.

Chamber of Commerce directors adopt plan encouraging extension of good roads through Arizona, New Mexico and east to Atlantic seaboard.

Many dealers propose to incorporate for mutual protection.

Auto sales today in Los Angeles must be viewed with misgiving.

Plan of San Pedro Consolidation Company to prepare map for general discussion to show harbor possibilities.

Man arrested as accomplice of Monrovia robbers released after over examination.

State.

Governor of California.

Los Angeles Board of Education is to purchase more playgrounds; Oak Knoll property owners want assessments removed.

Golf tournament royal at Wilmington follows [illegible] woman's application for liquor license is supported by church officials, temperance men and beer drinkers divided on issue.

Redondo Beach Council to be asked to appropriate fund for advertising city.

Pasadena nurse, hit by car at Ocean Park, suffers fracture of leg.

Pet bear of bride stands helpless on the shore at La Jolla, breaker carries to sea; attorney for Santa Fe Railroad.

Bird exhibition at Lakeside will try experiment of raising terrapin for market.

Government finds ants feasting on body of man who died mysteriously at farm house near Bonsmaino.

Redondo postmaster bitten by cur supposed to be mad; children attacked.

Santa Barbara woman has the honor to be the first of her sex to become a member of the State Board of Education.

Nation.

Governor White of Sacramento neglects to call convention called by him to meet in Los Angeles.

Proposal to construct descends on electric railroads to stop street cars, lights, electric and factory wheels.

Department of Reform at Berkeley given over entirely to suffragists.

Prisoner loses life in saving mules from being hit by the surf.

Miss Lindsay and Miss Luella Alexander, both giving Los Angeles as their home address, in Sacramento park [illegible] condition.

Woman asks divorce from Englishman who refuses to allow her to [illegible] Fourth of July or celebrate Fourth of July.

Foreign and Eastern.

Western Federation of Miners votes down plan for affiliating with organizations in correlated industries.

Pittsburgh physician says he was kidnaped and put in insane asylum because he refused to give up fiancee for young woman.

Women cannot vote until they learn to [illegible] says one of them to the [illegible].

Storm on Gulf sweeps Galveston [illegible] and partially inundates island, [illegible] saves city.

Senator R. Crane, new Minister to [illegible] United States policy in [illegible] powers to dictate business in [illegible].

Progress made at tariff conference [illegible] several schedules are disposed [illegible].

Senator Wright makes two brief but [illegible] flights before many distinguished [illegible] at Fort Myer.

Senate dinner fails to reconcile [illegible] views in tariff conference fight.

Foreign.

Zeppelin or M. Briand will be [illegible] of France, according to [illegible], who do not believe [illegible] because of health.

Moors desperately and Spain organized [illegible] crack regiments [illegible] to Morocco in effort to [illegible] Melilla.

Sports.

Ping Wells reaches new high mark [illegible] but is carried down by selling [illegible] Steel and general [illegible].

Work all day and unloading of [illegible] by prominent bull adds to tendency downward.

Bowlers caught by sudden break [illegible] Patten and Arthur, while Patten and Arthur [illegible] over corn.

NEPTUNE IN RAGE.

GALVESTON FLOODED.

Sixteen Lost in Big Tidal Wave.

Seawall Saves City from Repetition of Former Disaster.

Persons Missing Were Swept from Fishing Resort on Pier.

Many Streets Inundated, Communication With the Shore by Tugs Only.

[BY DIRECT WIRE TO THE TIMES.]

GALVESTON (Tex.) July 21.—[Exclusive Dispatch.] Rivaling in velocity the hurricane of September 8, 1900, which snuffed out the lives of 6000 persons on Galveston Island, a terific storm swept the city today. Up to midnight sixteen lives were lost.

With the increasing wind the barometer began to drop, falling slowly until about 9:30 o'clock, when it took a sudden shoot downward, reaching 29.56 at 10 o'clock a.m. At this time the storm was at its height, the wind blowing seventy-five miles an hour and the streets filling with water from the bay.

When the tugboat Clark and pilot boat Texas made a second trip late this afternoon to Tarpon fishing pier in the hope of rescuing those marooned on the jetty, it was found the house built on the rocks had been swept away, carrying with it at least sixteen persons, including Capt. M. L. Bettison, manager and owner of the pier, and his wife, besides eight or ten employés of the place and twelve to fourteen visitors to the resort.

LOST ON PIER.

It is impossible to get an accurate [illegible] the number has always been [illegible]

The dead:

CAPT. BETTISON and wife.
EDWARD LEWIS, bartender.
C. H. DALY, circulation manager Galveston Tribune, formerly of Chicago.
CHARLES JOHNSON and wife (negroes of Houston.)
C. D. HOPKINS, negro of Galveston.
JOHN FORREST, negro, Galveston.
Eight unknown.

Mr. Daly was a guest at the pier and it is reported that a young man, Pete Short of Houston, son of a book dealer, was among the guests.

The launch Clifton, owned by Capt. Bettison, made the trip to Bolivar this evening, returning shortly after 7 o'clock. The captain reported that no trace of the missing persons had been found.

Fortified behind her seventeen-foot

(Continued on Second Page.)

UNITED STATES MINISTER TO CHINESE PO' T.

Wife and Son of Charles R. Crane,

who yesterday outlined important policy of United States in China. These photographs of Mr. and Mrs. Crane are the first published in Los Angeles.

BELIEVE IN BALLOT.

GOVERNOR'S WIFE AND DAUGHTER CAST VOTE.

Buchtel's Statement That They Take No Interest in Politics Denied in Interview With Miss Emma, Who Says They Always Cast Ballot.

[BY DIRECT WIRE TO THE TIMES.]

DENVER, July 21.—[Exclusive Dispatch.] "My mother and I vote, and have not missed an election since we have had the right to vote," declares Miss Emma Buchtel, daughter of former Gov. Buchtel.

Miss Buchtel's statement seems at decided variance with the words of her father, ex-Gov. Buchtel, in New York the other day, in which he is reported to have said:

"My wife and my daughter shun politics, as do the majority of women in Colorado."

"Logically," she said, "I think women should vote. They have been given the right, and their participation in politics should tend to better the conditions of women in every state of life.

"I do not think women appreciate the right that has been given them. Otherwise women would take a more active interest in politics than they have done heretofore.

"If we had to fight for our rights, as the suffragettes of England and the other foreign countries have done, I think that by now an even greater majority of women would be seen at the polls at election times. I think they do not appreciate the power and right of the ballot, because of the many other privileges that we women of America enjoy.

"Take, for instance, our English sisters. In the colleges there the men and women are in the same classes and are given the same kind of work, but the women are not allowed to take a degree. This privilege was granted to our women some years ago, for I remember hearing my mother tell of a fight waged by the girls of the senior class when she was in her junior year at college, for the right to a degree. The matter was in dispute for years, and the women were treated very badly, but finally won their cause, so by the time my mother was ready to take a degree the matter was fully settled, and the women were given the same rights and privileges as the men."

"According to your idea, why do not all the better class of women make use of their right to vote?" she was asked.

"I don't want to be interviewed," she pleaded. "But I suppose it is inevitable, and I must answer. I think perhaps the women of higher rank—that is, the women of means—do not take a more lively interest in politics because of being wrapped up in more personal affairs. My personal interest would be aroused to a far greater degree if I were mixed in with the active working people and could follow more closely the affairs of the day. But as it is now, I hardly appreciate my right to vote as much as will our English sister."

WOMEN MUST SPEAK TRUTH.
LEADER TALKS PLAINLY.

[BY DIRECT WIRE TO THE TIMES.]

CHICAGO, July 21.—[Exclusive Dispatch.] Women will have to learn common honesty before they can hope to have political suffrage.

This statement made in Chicago today at the breakfast of the International Council of Women, who are returning to Toronto from a trip through the West, aroused a storm of protest about the ears of Mrs. Elizabeth S. Grannis, a delegate to the council from New York, who spoke in the presence of sixty-eight delegates and almost as many representatives of local organizations of women.

Mrs. Grannis was not to be deterred from expressing herself. Her twenty years' experience as president of the National Christian League for the Promotion of Purity has given her the ability to disregard interruption. She continued serenely in the face of disapproval, and the other women were forced to remain quiet while she spoke.

"Women will never vote until they learn to be honest," she declared.

"If women always told the truth, they would have obtained suffrage long ago. If women of ability had honesty as well, they would have taken the lead before now. There are plenty of brilliant women, but they are not honest, and a brilliant woman is useless if she is untruthful.

"Women are just as dishonest as men in the tricks of petty politics and wire pulling. Some women will go to the Legislature and boast of lying. When they learn to scorn this and become really honest, women will get the suffrage."

MOORS FIGHT DESPERATELY.

Official Dispatches Tell of Severe Night Battle—Spain's Crack Regiments Mobilized.

[ASSOCIATED PRESS NIGHT REPORT.]

MADRID, July 21.—Official dispatches received from Melilla today say that the Moors resumed the offensive today and seem to be trying to turn the heights of Atlayon with the object of directly attacking Melilla.

The fighting at Melilla last night was severe and lasted all night. The Spanish losses were heavy. The crack regiments of the King are now being mobilized.

Gen. Marina, commander of the Spanish forces in Morocco, has received a letter from the Moorish chiefs warning him that the only way of avoiding a bloody war is by the withdrawal of the Spanish troops from the territory in dispute.

The first body of soldiers to reinforce the Spanish troops at Melilla left this city at 3 o'clock this morning. Despite the early hour an enormous crowd had gathered and cries of protest against the departure of the troops were numerous. The police were obliged to charge the people several times before they dispersed.

OPEN DOOR.

OUTLINES POLICY.

Crane Will Be Big Watchdog.

Says Uncle Sam Will Not Let Any Other Power Dictate to China.

America Destined to Become Mighty Factor in the Far East.

Bankers, Pleased With Choice of Minister, See New Epoch Opening.

[BY DIRECT WIRE TO THE TIMES.]

NEW YORK, July 21.—[Exclusive Dispatch.] "This nation does not propose to allow any other power to become a commercial dictator in the Far East. This nation will insist on the strict enforcement of the open-door policy, and I am certain that President Taft desires that America shall become a powerful factor in the Orient."

This declaration, made today by Charles R. Crane of Chicago, who has just been appointed Minister to China, is taken in diplomatic and business circles to outline his policy and that of the government when he shall have assumed his new duties at his oriental post.

A Wall-street banker, after a long conference with Mr. Crane today, said that America would open the eyes of the world by its aggressive invasion of China and other oriental countries.

"America has at last awakened to the vast possibilities for investment in the Orient," he said, "and the selection of Mr. Crane is the best that could be made for the opening of the campaign we intend to make. Mr. Crane shows great interest in his new work and is alive to the situation. He realizes that the coming year will mark an epoch in China and in the relations of America with that country."

Mr. Crane, in an interview this afternoon, said:

"The interest of the government at Washington, and Peking's knowledge that our friendship is not prompted by a desire for financial gain, should certainly have a tendency to add impetus to the campaign that is now being made by the Chinese government to expand and develop the empire's domestic and foreign commerce."

Mr. Crane will not leave for Peking

(Continued on Fifth Page.)

FATHER LOVE TOO STRONG.

Waiter Goes Back to Kiss Baby He Abandoned and Is Caught.

[BY DIRECT WIRE TO THE TIMES.]

ST. LOUIS (Mo.) July 21.—[Exclusive Dispatch.] Arthur E. Johnson, a waiter, might have succeeded in abandoning his two-days-old baby had not a paternal desire to kiss the infant, just once more before it went out of his life, made him walk back to where he left it on the front steps of a home.

The woman, at whose home he had deposited the basket containing the child, had just called the police to take it to a foundling home. After his arrest, Johnson told of the desire which led him back.

He said his meager salary made it impossible to support a wife and child and, after much worry and thought, he decided to temporarily abandon the infant. He said he intended to watch the newspapers, see where the child was taken and later, when better able, reclaim it.

TARNISHED TITLE.

PRINCE MIGUEL POOR BARGAIN.

MISS STEWART'S FIANCE NOT WORTH MILLION PAID.

Braganza, Whom New York Girl Will Wed in October, Ousted from European Clubs, Ostracized by Society and Dishonorably Discharged from Austrian Army.

[BY DIRECT WIRE TO THE TIMES.]

NEW YORK, July 21.—[Exclusive Dispatch.] Miss Anita Stewart, daughter of Mrs. James Henry Smith of this city, who is to become the wife of Prince Miguel of Braganza and who gives him $1,000,000 as a dowry, with no strings attached to it, seems to have made a poor bargain.

Braganza is not a prince, but a son of the pretender to the throne of Portugal. About the best thing that can be said of "Prince" Braganza, is that he is not quite as bad as his younger brother, Francis, but he has been ousted from European clubs, ostracized by society, dishonorably discharged from the army of the nation that gave his family refuge and barred from every royal court.

Americans can hardly comprehend the status of a man barred from European clubs and society. If he is royal or even near-royal, he must go the extreme limit before society and clubs, and the Austrian army finds him unendurable.

According to the marriage contract entered into yesterday in London, Miss Stewart will hand over $1,000,000 on her marriage day. It is not her money, but is supposed to be furnished by her mother, who inherited a fortune from "Silent" Smith—$3,000,000, to be exact. The girl herself has the income on $500,000 worth of railroad bonds and this comprises all her personal fortune. The marriage is to take place in October.

Miguel is 21 years old, but he has run the gamut of continental escapades. The first Dom Miguel usurped the Portuguese crown in 1828 while regent, during the babyhood of his niece, who was to be uQeen. In other words, he stole the throne from a baby. Six years later the revolutionists ousted him, backed by the powers, on the extraordinary ground that he was not the son of King John, his supposed father, as he was born three years after King John and Queen Carlotta, his mother, had been separated. This much for the nobility of the family. Incidentally, if any member of the Braganza family sets foot in Portugal, he forfeits his life, under a law passed in 1835.

Miss Stewart, as the wife of Braganza, cannot be received in any court of Europe or in society anywhere on the continent.

NEW JERSEY HOTELS BURN.

LONG BEACH (N. J.) July 21.—Two hotels, the Cliff House and Amberside Inn, and seven houses were destroyed by fire late today. The fire swept a block in Brighton avenue, between Second and Saird avenues, causing $100,000 damage. The local fire department was forced to ask for aid from Asbury Park.

STORY RETOLD.

SUTTON BEATEN.

Lieut. Willing Saw the Blows.

Witnesses at Hearing Asked If Shot Was Fired Before Death.

Mother Holds to the Belief That Son Was Dead When Shot.

Lieut. Bevan Tells of Youth's Threat to Shoot Himself Some Day.

[ASSOCIATED PRESS NIGHT REPORT.]

ANNAPOLIS (Md.) July 21.—When the naval board of inquiry investigating the death of Lieut. James N. Sutton of Portland, Or., finished its third session today, only four witnesses out of the fifteen subpoenaed by the government had been examined.

In a few minor points Henry E. Davis, chief counsel for the Suttons, showed discrepancies in Lieut. Willing's testimony at this and the former inquiry.

Willing was the first man to say that he reached the scene of the tragedy in time to see Adams beating Sutton.

Lieut. Bevan testified he saw no blows exchanged.

As Lieut. Willing, on cross-examination, described Sutton with Adams holding him by the back of the neck with one hand and punching him with the other, Mrs. Parker, who sat directly opposite the witness, smiled incredulously and, turning to Mr. Van Dyke, one of her counsel, said:

"Imagine a wild man, as they describe my brother to have been, standing up with a revolver in each hand and taking a punching like that. It is wholly incredible."

The judge advocate asked Willing if he supposed the beating Sutton got would have killed him, or if the witness had any way of knowing whether Sutton was dead before the last shot was fired.

It is known that Mrs. Sutton has impressed upon Maj. Leonard her belief that her son was beaten to death, and afterward shot.

The witness answered these questions in the negative.

MADE SUICIDE THREAT.

Lieut. Bevan created a stir when he testified that six weeks prior to the shooting Sutton had told him that life in the Marine Corps had no attraction for him, and that some day he would shoot himself.

A report being current that Lieut. Sutton carried life insurance to the amount of $20,000 which could not be collected if the decision of the previous investigating board that he committed suicide is not upset, Mrs. Sutton and her daughter today specifically denied the lieutenant was so heavily insured. They said that if he carried as much as $3000 insurance, the family knew nothing of it.

When Lieut. Bevan resumed the witness stand this morning, Maj. Leonard asked him if he knew of threats against the lieutenants or any officers in camp or attempts on Sutton's part to "shoot up" the camp.

Mr. Davis objected to the question as irrelevant.

"If any officers should be charged with causing Sutton's death," said Maj. Leonard, "any testimony which would tend to show a motive would be material. If such an officer had caused his death through a deep sense of fear and in an effort to protect his own life, such testimony would be very material."

The question was allowed.

The witness said he did not recall ever hearing Lieut. Sutton threaten to take the life of any one in camp. He related the occasion of Sutton's "shooting up" the camp as told previously by Lieuts. Adams and Osterman.

"Are you positive that Lieut. Sutton caused the revolver to be fired at the time he was shot?" inquired Maj. Leonard.

"Yes," Lieut. Bevan answered.

Arthur E. Birney, Lieut. Adams's counsel, questioned the witness. The latter told of a conversation with Sutton about six weeks prior to his

(Continued on Second Page.)

BATH-HOUSE DISCOVERY.

FIND OF CLOTHES OF MAN CAUSES ALARM.

A DISCOVERY made at the bath-house at Long Beach last evening caused great alarm to friends of Herbert V. Strong, a contractor living at No. 4420 Orchard avenue, Los Angeles.

When the bath-house was about to be locked up for the night it was found that one of their dressing-rooms used by bathers was apparently still occupied. The door was forced and within was found a man's clothing. In the pockets were papers indicating that the man was Mr. Strong, and that he was a Shriner and Thirty-second Degree Mason.

Mr. Strong left Los Angeles yesterday morning for Long Beach to attend to some business matter there before going to Pasadena, where he was to begin on a job today. He was suffering from a hernia which his friends think may have caused his death in the surf.

He was about 36 years old. He has a mother, Mrs. Oakley, living at No. 1233 East Thirty-eighth street. He has a wife and a 10-year-old daughter.

FIGHT WAY OUT OF JAIL.

LONDON, July 21.—Six out of fourteen suffragettes who were recently imprisoned in the Holloway jail for breaking windows at Whitehall, have been released on account of insubordination, and Herbert Gladstone, Secretary of State for Home Affairs, intimated in the House of Commons today that it was only a question of a few days until all the women would be

WASHINGTON.

HOSTILITIES SUSPENDED.

Good Progress Made on the Tariff by Conferees.

President Taft Credited With Smoothing the Way.

Payne's Temper Calmed by Auto Ride With Chief.

[ASSOCIATED PRESS NIGHT REPORT.]

WASHINGTON, July 21.—Better progress was made today by the tariff conferees than on any other day since the troublesome disputes were reached. Many paragraphs were settled without renewal of hostilities. President Taft is given credit for the smoothness of the conference.

It developed that after Senator Aldrich and Speaker Cannon told their troubles to the President yesterday, he undertook to bring the warring factions together. He ordered out his big touring car and went to Mr. Payne's home. Soon the chairman of the House Ways and Means Committee and the President were riding out toward country roads. The two talked over the situation.

"You see I came out last today," banteringly said Chairman Payne as he emerged out of the conference chamber for luncheon. "We have made good progress," he added. His good-natured remark was construed to mean that the ill-feeling of Monday's session had been eradicated.

Mr. Payne was the last member of the conference committee to leave the chamber. His associates of the House committee left in a body, followed closely by Senator Aldrich and the other Senate members. Mr. Aldrich paced the corridor of his private rooms where he was engaged in a discussion of hides with Senator Lorimer. It is understood Mr. Lorimer was informed that the Senate rate on hides would have to be substantially reduced, perhaps cut in half.

When Senator Aldrich concluded with Mr. Lorimer he undertook to convince Mr. Piles, who had been waiting in an adjoining room, that there must be some decrease in the Senate rates on lumber.

Mr. Payne made no objection today to taking up subjects not involved in the White House programme concerning raw materials.

ZINC DISPOSED OF.

The entire zinc schedule was adjusted.

Spelter was made dutiable at 1⅝ cents per pound, which is a reduction from the Senate rate of 1½ cents and an increase from the House rate of 1 cent.

All the differentials of the Senate were adopted.

Zinc in sheets will be dutiable at 1⅝ cents, and sheets coated or plated with nickel or other metal, at 2 cents.

The House rate of 1 cent for old and worn-out zinc, fit only to be manufactured, was adopted.

Tungsten ore, which is used in the manufacture of ferro alloys, one of the chief component parts in the manufacture of tool steel and steel parts of automobiles, was made dutiable at 10 per cent, ad valorem, instead of 15 per cent as fixed by the Senate.

Senate and House rates on lead ore were identical, the duty being 1½ cents a pound. The House made pig lead dutiable at the same rate and the Senate provided specifically for lead dross, lead bullion and pig lead at 2½ cents a pound. This rate was reduced by the conferees to 2 cents, and as a result ¼ of a cent was removed from the Senate rates on all of the paint derivatives.

LEMON DUTY STANDS.

Lemons will pay a duty of 1½ cents a pound, the Senate rate. This is an increase of ¼ cent a pound over the House and ½ cent over the Dingley rates.

Senator Borah tried to effect an agreement by which hides may be put on the free list. He said the plan he had to suggest had originated with President Taft. This plan contemplates the adoption of a joint resolution giving the conferees jurisdiction to reopen the question of reducing the duty on leather goods, and, in consideration of placing hides on the free list, to make leather dutiable at 5 per cent. ad valorem; boots and shoes and calf skins at 10 per cent., and to reduce the rates on harness in the same proportion. In view of the opposition in the Senate to free hides, the indications are that a combination will be effected with the Democrats to defeat the Borah plan.

"Progressive" Republican Senators decided to issue a statement outlining their position on downward revision. Senator Cummins has been invited to take breakfast with President Taft tomorrow to discuss the attitude of the "insurgents," and therefore it has been decided to withhold the statement until tomorrow.

There was a meeting today of about 20 of the "anti-free raw material" members of the House, at which Representative Gaines, of West Virginia, a member of the Ways and Means Committee, presided.

DRAWBACK PROVISION.

The drawback provision was taken up with treasury officials. Charles P. Montgomery, chief of the customs division, declared the French substitution system, after which the House drawback feature is patterned, opened the way to fraud. Under it, an article might be imported on the west coast and a certificate received by the importer. The article might be manufactured and enter into domestic trade, but the certificate could be used on the east coast and a drawback obtained upon exported articles that had been manufactured wholly from domestic materials. Treasury department officials take the position, however, that the risk of being defrauded is too great for the government to assume. No action was taken on the drawback feature.

Iron ore was talked over immediately on the conferees being called to order today. This is one of the subjects on the administration programme on which it was expected the Senate would have to yield. Senator Burrows took a strong stand against placing iron ore on the free list, and a long discussion followed. It was apparent that a majority of the conferees would be willing to have this article free.

It was expected that oil would be put on the free list. The fight for a countervailing duty was carried on in the Senate under the leadership of Senator Curtis, but he has announced to some of the conferees that, in view of President Taft's statement, he would withdraw from the fight.

Probability of free hides is arousing the western Senators, and there is a distinct movement in opposition. Senator Carter of Montana is especially active against hides being placed on the free list, and is doing a great deal to enlist the aid of other Senators.

SEAWALL SAVED GALVESTON FROM DESTRUCTION

The Galveston sea wall.

GALVESTON FLOODED.

(Continued From First Page.)

seawall and elevated to a point above the danger line, the city passed safely through the hurricane.

Part of the island upon which the city is situated was again inundated, the overflowing sea water reaching a height of seven or more feet. That portion of the island which was protected suffered little damage.

Sweeping westward, the tropical storm, which had been central over the gulf for twenty-four hours or more, struck Galveston. The wind attained a velocity of seventy-five miles an hour and heaved the waters of Galveston Bay up against the island, flooding the section that had not been raised.

WATER IN STREETS.

The water backed up into the main streets. The principal damage, however, was confined to the beach front, where bath-houses and pleasure piers were swept away, but shipping was undisturbed.

A hurricane for East Texas was forecasted early in the day, and when the storm broke Galveston was prepared. The inhabitants of the few scattered houses sought safety and the vessels were riding at anchor in the bay.

The fury of the storm soon abated and the anxiety of those who entertained fears of another tidal wave was thus early relieved.

So short was the duration of the storm that the Mallory Line steamer, booked to start for New York shortly after noon, left on time.

CABLES BROKEN.

A heavy dredge had been blown against the single bridge, which connects Galveston island with the mainland, and the telegraph cables had been parted. As a result, rumors were rife that Galveston had again suffered such a storm as that which practically destroyed the city nine years ago.

Few buildings were blown down, but it is believed that many warehouses were flooded, and that goods on the bottom floors of these buildings were ruined. Consequently, it will require several days to ascertain the amount of the damage.

One pier, seven miles from the city, was demolished. Thirty or forty people were rescued by the pilot boat Texas, and brought to Galveston.

As a result of the damage to the single bridge which connects Galveston with the mainland, communication by rail with Galveston has been cut off.

BY FERRY ONLY.

Turboats are carrying passengers, mail and freight across the bay to Galveston tonight.

The storm covered a wide area along the Gulf Coast.

From the nature of Gulf of Mexico hurricanes, it can be said with certainty that if the water at Galveston has risen so the surf is jumping over the seawall there is also perilously high water along the Texas coast for scores and perhaps hundreds of miles on either side of Galveston. Small communities, fishing villages and numerous summer resorts along this unprotected coast would be in the greatest danger of being overwhelmed by the waves. In the history of gulf storms it is the small places that have usually suffered worse and where, in the aggregate, there has been the greatest loss of life.

In general the gulf coast is very low. Some places are but four or five feet above the sea level, and human habitations extend to the water's edge, because the normal tides are insignificant. The dangerous peculiarity of the gulf hurricanes is that they blow a tremendous tide against the shore, overflowing what is ordinary dry lands, sometimes for miles, and flooding houses and occasionally villages. On this high water the hurricane drives a tremendous surf, which uproots trees, smashes wooden structures, and has often been known to blow down brick structures. The hurricane frequently blows for hours.

One of the most tragic examples of the propensity of the gulf hurricanes was the devastation of Lost Island, on the Louisiana coast many years ago. It was a summer resort. The guests of the resort watched the storm until it drove them indoors, but, unfortunately, they did not leave the island. The water rose gradually for several days. There was merry making in the Lost Island hotels and cottages while the storm grew worse and the waters higher and higher. Finally, one night came the climax, when the wind brought up a sea which overflowed the island and destroyed the cottages. The loss of life ran into the hundreds.

NO WORD FROM RESORTERS.

MANY FROM BEAUMONT.

[ASSOCIATED PRESS NIGHT REPORT.]

BEAUMONT (Tex.) July 21.—There are 400 or 500 people, mostly women and children of this city, living in hotels, cottages and tents along the gulf shore beyond High Island and on to Bolivar. No word has been received from them since the storm.

Tugboats brought 300 people, possibly the entire population of Sabine and Sabine Pass, to Port Arthur today. Both Sabine and Sabine Pass are under water.

There was no loss of life or property. A relief train with motor boats and launches and supplies left here this afternoon en route to the gulf shore.

SAMUEL W. JOHNSON DEAD.

NEW HAVEN (Ct.) July 21.—Samuel William Johnson, professor emeritus of the agricultural chemistry at Yale University, died today, aged 80 years.

Beach at Galveston.

Where Sixteen People Were Drowned yesterday when mighty wave swept in from Gulf of Mexico and flooded Galveston.

DIPLOMACY.

WHITE HOUSE DINNER FAILS TO UNITE WARRING FACTIONS.

[ASSOCIATED PRESS NIGHT REPORT.]

WASHINGTON, July 21.—The much-talked-of White House dinner, at which the tariff conferees and the President's closest advisers were brought together tonight, in the effort to settle differences regarding the tariff bill, ended at 11:30 p.m., with the disputes over raw materials no nearer adjustment than they were before the dinner invitations were issued.

Only one question was determined beyond appeal, and that was the conferees will have to settle their own differences.

Pains were taken to convey the impression that this decision is not indicative of any absence of appreciation of the President's efforts. It merely confirmed with the "elder statesmen" had asserted from the first—that tariff making is trading, and that the shrewdest dealer and the strongest section are bound to get the best of the argument.

Representative Dwight, the Republican ... ip, spoke for the House at the dinner. He referred to the insurgent movement organized by the "anti-free raw material" faction, but was not ready to estimate the strength of this element.

Representative Payne expressed the opinion that a conference report carrying free iron ore, free coal, free hides and free oil could be adopted in the House, but he said that he had not canvassed the situation.

Senator Aldrich was positive that such a report would fall in the Senate, but he thought reductions could be made in the Senate rates, with perhaps iron ore and oil taken to the free list.

It was stated the President realized the time had not yet arrived to call for a division on the subject of raw materials. Most of those present agreed with the President that the customs court should be situated in Washington since it is to be a final court of appeals.

Some of the conferees said after the dinner that no conference report would be signed until both houses had been canvassed. No one can say how much this will delay adjournment.

All the Republican conferees were present at the dinner with the exception of Senator Cullom of Illinois. From the Senate came Messrs. Aldrich, Hale, Burrows and Penrose; from the House came Messrs. Payne, Dalzell, McCall, Boutell, Calderhead and Fordney.

To meet the conferees the President invited Vice-President Sherman, Secretary MacVeagh, Attorney General Wickersham, Speaker Cannon, Senator Crane, Senator Root and Representative Dwight, of New York.

The real discussion did not begin until after the dinner had been disposed of. It was said to have been one of the most carefully-prepared banquets ever served from the famous old White House kitchen. It was no fault of the President, his steward or his old Virginia "darkey" cook, if the conferees were not in amiable mood when the meal was done.

SUTTON BEATEN.

(Continued From First Page.)

death in which Sutton said the life in the navy did not attract him and that some day he would shoot himself.

"What led up to the conversation?" asked Mr. Birney.

"It was merely a conversation in which Sutton spoke of his experiences at the academy and his examinations," said Bevan.

Counsel for Sutton's mother began his cross-examination and took the witness back to the happenings in camp prior to the fight in which Sutton lost his life.

He wanted to know if Lieut. Utley had not told Lieut. Bevan when he met him on the way to camp, whether he, Bevan, had been informed by the corporal of the guard that Sutton was misbehaving himself, that it had been necessary to place Sutton under arrest earlier in the evening. The witness did not recall this talk with Utley. Mr. Davis read from Lieut. Bevan's testimony at the previous hearing in which he said that Utley told him of Sutton's arrest. The witness did not recall that he so testified.

"What did Sutton say when you placed him under arrest in the camp?" asked Mr. Davis.

WANTED TO "CLEAR OUT."

"I don't recall his exact words, but I think he said, 'Damn the arrest, I am going to get my mess jacket and things and clear out of here forever,'" the witness answered.

Bevan said he met Lieut. Willing, the officer of the day, on his way to the place from which the shots seemed to be fired.

"Lieut. Willing was coming toward the camp and I was hurrying away from it," he continued. "He did not see Sutton after he left camp until he found him on the ground."

"How long was it after you saw Sutton leave camp until you heard the shots?" asked Mr. Davis.

"I estimate it at two or three minutes," replied Bevan.

"Would that be about the time it would have taken Sutton to go from camp at a rapid pace, to the spot where the fight occurred?"

"It is my impression that it would have taken him just about that length of time."

Witness said it was his impression that he heard six shots fired prior to the time Sutton fired the last shot, which, it is claimed, ended his life.

WILLING SAW GUN FIRED.

Lieut. Willing said he rushed to the scene from the camp when he heard the shots.

He testified he saw three men sitting on Sutton, and as he came up to Sutton's head he heard Adams, presumably, who was the only man back of him, say: "He's shot Roelker," or "Roelker is killed."

At that there was a report and a flash by Sutton's head and the witness turned his head just in time to see the revolver in Sutton's hand.

"Are you sure Sutton shot himself?" asked Maj. Leonard.

"There is not the slightest doubt that he did," replied Willing.

Willing afterward leaned over and took the revolver out of Sutton's hand, he said.

"Had you any way of knowing if Sutton was dead before the revolver was fired which you think killed him?"

"No; but I don't think he was."

From this line of questions, it was evident that the judge advocate had in mind Mrs. Sutton's assertion that she believed her son was beaten to death before he was shot.

Cross-examination was still in progress when the hearing adjourned.

SPECIAL sale of our 20-year-old sweet wines: regular $2.50 per gallon, reduced to $1.50. We were awarded medals and diplomas on these fine wines at several international exhibitions. Are also selling our regular $1 wine vinegar, this week, for 65c per gallon. All beers at brewery prices. Free delivery. Ed. Germain Wine Co., 433 South Main street, Main 919, Home 10919.

FLOODS.

WISCONSIN SUFFERS.

Two Cloudbursts Wreck Town of Ashland.

Half-Million Dollars Damage Is the Estimate.

Several Persons Are Drowned at Odanah.

[ASSOCIATED PRESS NIGHT REPORT.]

MILWAUKEE (Wis.) July 21.—Specials from Ashland, Wis., report two severe cloudbursts in Northern Wisconsin with a loss estimated at $500,000.

The power plant at White River was washed out, causing a loss of $100,000.

The dam breaking at White River imperils Odanah and the people there have been warned to leave.

The State fish hatchery near Bayfield was wrecked and the millions of fish carried into the lake.

It is also reported that 5,000,000 feet of logs were flooded out of the booms at the mouth of Bad River.

Trains are unable to run into Ashland or Bayfield.

Additional reports from Ashland state that two cloud bursts were followed by rain for several hours.

Several persons were reported drowned at Odanah.

Twelve hundred feet of the Northern Pacific tracks near Ashland Junction are gone, and nearly every bridge and culvert in the county is destroyed.

VILLAGE IN DANGER.

[ASSOCIATED PRESS NIGHT REPORT.]

TWIN VALLEY (Minn.) July 21.—Heavy rains have overflowed Wild Rice River and March Creek, entering the village of Heiberg, two miles north of here. The water is still rising and the village is in great danger of being swept away. The Northern Pacific tracks have been washed out for a quarter of a mile and no trains are running to Winnipeg on that road.

VESSEL PUTS BACK TO SEA.

GULF GALE WORST IN YEARS.

[ASSOCIATED PRESS NIGHT REPORT.]

MOBILE (Ala.) July 21.—The Norwegian fruit steamer Karen, which arrived here today, reported last night the weather so heavy on the bar and seas running so high that they had to put back to sea for several hours. Officers say the gale was the worst in years over the gulf. The steamer Royal Exchange is delayed outside the bar. Capt. Knudson of the freighter Fort Gaines, arriving from Bocas, reports exceedingly bad weather. He reports sighting several vessels fighting the storm, unable to make port.

REAL MELODRAMA.

KIDNAPED TO STOP WEDDING.

MILLIONAIRE'S NEPHEW PLACED IN INSANE ASYLUM.

Dr. Walter S. Bingaman Says He Has Been Incarcerated Because He Insisted on Marrying Pretty Nurse Instead of Wealthy Young Woman Chosen by His Uncle.

[BY DIRECT WIRE TO THE TIMES.]

PITTSBURGH (Pa.) July 21.—[Exclusive Dispatch.] Kidnaped from his home at 5 o'clock in the morning, thrown into the Dixmont Insane Asylum, where he still is held as an insane patient, and all because he refuses to desert his fiancée, Miss Catherine Frank, a pretty nurse, and marry a wealthy East End girl, has been the experience of Dr. Walter S. Bingaman, a young physician of Pittsburgh, and a nephew of the millionaire physician, Dr. C. F. Bingaman, whom the young man blames for his incarceration.

The kidnaping occurred June 22, when three men drove to the physician's home in an automobile, called for him, and said they had a sick man in the machine, which brought him to the automobile. They hustled him to Dixmont, from where today he managed to send a note to a newspaper asking that some action be taken toward having him released.

Miss Frank today produced a letter from Dr. Bingaman, written in the asylum and smuggled out to the heartbroken young woman. In part he wrote:

"Dearest, they may keep me here for the rest of my life, but I never will throw you over. You are the only girl I love and so long as you love me they cannot separate us. I want you to communicate with Dr. C. C. Wiley, the insanity expert, and have him come down here and examine me."

Superb Routes of Travel.

BANNING LINE—S. S. Cabrillo—Daily Service to
SANTA CATALINA ISLAND
Island Villa and Canvas City
NOW OPEN FOR BUSINESS.
PORTER'S CATALINA ISLAND BAND
Free Camp Grounds With Water
BANNING COMPANY, 104 PACIFIC ELECTRIC BLDG., LOS ANGELES.
PHONES: MAIN 4492; F6576.

PACIFIC MAIL S.S. CO.—For Honolulu, Japan, China, Manila, India and Around the World
Steamers Mancburia, Mongolia, Korea, Siberia, China, Tenyo Maru and Chiyo Maru now in service, being largest vessels sailing from the United States for the Orient via Honolulu.
SAILINGS FROM SAN FRANCISCO
JULY 22, 27; AUGUST 5, 17, 24; SEPTEMBER 3, 8, 14, 22, Etc.
Sailings from Eastern Ports for all Trans-Atlantic Steamship Lines at frequent intervals. For literature apply to T. A. Graham, Agent, 600 South Spring Street, corner Sixth.

$9.00 FIRST CLASS San Francisco SECOND CLASS $7.35
Includes berth and meals. Portland, $19.00, $13.35. Gray's Harbor, $19.00, $16.35. Seattle, $22.00, $17.35.
S.S. Hanalei, Mon., July 26, 5:30 p.m.
Excellent passenger accommodations. Low freight rates. C. J. LEHMAN, General Manager, 249 S. Spring St. Phones—Main 803, 10803.

HONOLULU, Via Vancouver, Seattle, San Francisco
Los Angeles back to Los Angeles, first-class throughout, $172.50. Special excursion rates to Alaska, Europe and Japan. We are Agents for the Pacific Mail, North German Lloyd, Alaska Steamship Company, White Star and all Steamship Lines. GERMAN AMERICAN SAVINGS BANK, STEAMSHIP DEPARTMENT, Spring and Fourth Streets, Los Angeles, Cal.

Theaters—Amusements—Entertainments

ORPHEUM THEATER— MATINEE TODAY
Vaudeville
"The Futurity Winner" Edmund Day's Great Racing Drama
James Thornton Author and singer of popular songs.
The Camille Trio European Comedy Acrobats.
Clark & Bergman "The Chauffeur and the Maid."
Matinee Today
Adelaide and her Dancing Pony
Elizabeth A. Murray in Irish and English songs.
Warren, Lyon & Brown "When Dreams Come True"
Sisters Gasch European Athletes.
ORPHEUM MOTION PICTURES SHOWING SEATTLE EXPOSITION
NIGHTS—10c, 25c, 50c, 75c. MATINEES DAILY—10c, 25c.

MASON OPERAHOUSE— H. C. WYATT, Lessee and Manager
TONIGHT AND BALANCE OF WEEK—MATINEE ON SATURDAY. Return Engagement of HENRY MILLER'S ASSOCIATE PLAYERS in
"The Servant in the House"
By CHARLES RANN KENNEDY.
PRICES—50c to $1.50. SEATS NOW
WEEK BEGINNING MONDAY, JULY 26th—MATINEES TUESDAY, THURSDAY, SATURDAY. Henry W. Savage New York Production,
"The Merry Widow"
SEAT SALE TODAY, 9 A.M.
WEEK AUGUST 2ND—INTERNATIONAL GRAND OPERA CO. IN REPERTOIRE

HAMBURGER'S MAJESTIC THEATER— BROADWAY, bet. 8th and 9th Sts. OLIVER MOROSCO, Lessee and Manager
ALL WEEK—MATINEE SATURDAY
ANOTHER GREAT HIT. THE MOROSCO MUSICAL COMEDY COMPANY
COMPANY OF 75.
"A RUNAWAY GIRL"
SEATS ON SALE
SUMMER PRICES—Nights, 25c, 50c, 75c, $1. Matinees, 25c, 50c, 75c.
NEXT ATTRACTION: Big Double Bill "CAVALLERIA RUSTICANA" and "

MOROSCO'S BURBANK THEATER— THE HOME OF MOROSCO
Los Angeles' Leading Stock House.
ALL WEEK. MATINEE SATURDAY.
HENRY ARTHUR JONES'S GREATEST PLAY
"THE HYPOCRITES"
Special engagement LILLIAN BURKHART and BERTRAM GRASBY.
REGULAR BURBANK PRICES—Nights, 10c, 25c, 35c, 50c. Matinees, 10c, 25c.
NEXT WEEK—MAX FIGMAN'S GREAT HIT, "THE MAN ON THE

BELASCO THEATER— BELASCO-BLACKWOOD CO. Prop. MATINEES Today, Sat. and Sun.
HERE'S THE REAL BIG 'RAH 'RAH 'RAH SHOW.
The Belasco Theater Company presents an elaborate production of the immensely successful comedy,
"THE COLLEGE WIDOW"
The most expensive production ever given by a stock company anywhere. Belasco prices. Every night 25c to 75c. Matinees 25c to 50c.

GRAND OPERAHOUSE— Home of Clean, High-Class Vaudeville. MATINEES SATURDAY AND SUNDAY.
TONIGHT AND ALL THIS WEEK—The Grand Stock company presents the melodramatic success "KATE BARTON'S TEMPTATION"
Popular Grand Prices—Nights, 10c, 25c, 35c and 50c. Matinees, 10c and 25c.

FISCHER'S THEATER— First St., near Spring. Phone Main 4044. Workman & Comer, proprietors.
Under new management. Everything new and the best. WEEK OF JULY 25. Kramer Trio, European Gymnasts; C. Woodman and his Trick Dog; Toska, Original Happy Hooligan on Wheels; Best Song Hits; Best Singing Chorus in City; Latest Motion Pictures. Matinee Every Day, 2 p.m. Two Shows Nightly, 7:45 and 9:15 p.m. Popular Prices—10c and 25c. Reserved Seats, 25c. Two Shows Sundays. July 26—The Allen Curtis Musical Comedy Company, all Stars direct from Broadway, in the screaming success—"JAKEY, MIKEY AND IKEY."

UNIQUE THEATER—Hentz & Zallee, Props. 629 S. BROADWAY. WEEK JULY 19.
MLLE. LA LOIE HELENE IN "THE DEATH OF CLEOPATRA"
The World's Greatest Pantomime Dancer. Unique Comedy Co. other Musical Comedy. Society Vaudeville. Matinees Monday, Wednesday, Saturday. Evenings, two performances. Popular Prices.

PEOPLE'S THEATER—523 So. Main Street
"THE COLUMBIA PARK BOY'S CLUB"
of San Francisco on their biennial walking trip to Los Angeles. Refined vaudeville. Saturday evening, July 24. 25c, 35c, 50c. Box office open Friday, Saturday.

LOS ANGELES THEATER— SPRING ST., NEAR 3RD. Two Performances Daily.
MATINEE EVERY DAY THIS WEEK.
Clara Thropp, The Torleys Makarenko Troupe Bronson & Baldwin, The Laugh-o-Scope Faust Bros.
POPULAR LOS ANGELES THEATER PRICES—10c, 25c and 50c.

BASEBALL—Chutes Park, 3:00 p.m.
SACRAMENTO vs. VERNON
LADIES FREE EXCEPT SAT., SUN. AND HOLIDAYS. ADMISSION 25c.

Timely Special Announcements.

VISIT THE WORLD-FAMOUS— SOUTH PASADENA
Cawston Ostrich Farm
"One of the strangest sights in America."—New York American.
150 Gigantic Ostriches
50 OSTRICH CHICKS JUST HATCHED
IN A BEAUTIFUL SEMI-TROPICAL PARK.
25c ROUND TRIP, including admission. Tickets for sale at our
City Store 313 South Broadway

HOMESEEKERS' OPPORTUNITY—
FREE ILLUSTRATED LECTURES AT 3 AND 8 P.M.
San Joaquin Valley Promotion Headquarters
TIMES BRANCH OFFICE, 321-23 S. Spring St. If you want a home

TAXICAB SERVICE— SUMMER RATES—First half mile 25c; additional quarter mile (or less) 10c.
PHONES—EX. 66. MAIN 3196. F1656 All Night Western Motor Car Co.
MORNING SHOPPING AND AFTERNOON CALLING FIVE DOLLARS.

LOS ANGELES OSTRICH FARM— OPP. EAST LAKE PARK
All Yellow Cars Transfer Direct to Farm. Fare 5c.
OSTRICH DANCE, 11:30 DAILY.
Excursion tickets, round trip and admission 50c. For sale at our
CITY STORE, 324 S. BROADWAY, LOS ANGELES.

Superb Routes of Travel.

CANOEING—
BALBOA
Sailing
Fishing, Swimming, Rowing, Dancing—No
Pacific Electric Cars run regularly, 6th and

San Francisco, Seattle, Tacoma, Victoria, Vancouver
STEAMERS
President or Governor, Noon Thursdays
Santa Rosa, 11 a.m. Sundays
For San Diego, 9:05 a.m. WEDNESDAYS AND SATURDAYS
Low passenger rates, including berth and meals, unrivaled service. TICKET OFFICE, 340 S. SPRING ST. PHONES HOME 7150, 8720. SET MAIN 41. Right reserved to change schedule.

FOR SAN FRANCISCO, SEATTLE, TACOMA AND ALL PUGET SOUND AND ALASKAN PORTS
Elegant Twin-Screw S.S. Admiral Sampson
(The Exposition Flyer) leaves 5:00 a.m. FRIDAY JULY 23, 34 hrs. 10 min. Fastest hours to Seattle. Through freight and passenger rates. ALASKA PACKET SHIP CO., C. J. Lehman, Gen. Agt., 248 South Spring St. Phone: Main

$9.85 FIRST CLASS SAN FRANCISCO SECOND CLASS $7.35
Including berth and meals. Portland, $15.45, $12.35; Seattle, $18.45, $15.35. Passenger service unsurpassed. STEAMERS sail TUESDAY, 9 A.M. and SATURDAY for SAN FRANCISCO, PORTLAND and PUGET SOUND DIRECT. WEST COAST S.S. OFFICE, 321 So. Spring, Main 803, 10803.

REDONDO—
Take a dip in the World's Largest Hot Water Salt Plunge. Round trip with us; rest for the weary, plenty doing for the more active.

SEATTLE via PORTLAND— STRS. ROANOKE AND ELDER
ALTERNATE SAILING FROM SAN PEDRO EVERY TUESDAY AT 5 p.m. for PORTLAND DIRECT (no change) calling at SAN FRANCISCO. EUREKA and ASTORIA. Low rates, including berth and meals. PACIFIC STEAMSHIP CO., 324 South Spring Street. Main 1193, 10193.

THURSDAY, JULY 22

What Of

FALLEN ANGELS.

JOHN LISSNER ON WILD LARK.

Picked Up With Los Angeles Woman at Sacramento.

Couple Helplessly Drunk in the City Plaza.

Stomach Pump Used on "Miss Luella Alexander."

[BY DIRECT WIRE TO THE TIMES.]

SACRAMENTO, July 21.—[Exclusive dispatch.] John Lissner of Oakland, ... says he is a relative of Meyer ... of Los Angeles, reached the ... of a joyful career in this city ... this morning by figuring in a ... case with a young ... from the Angel City. ... Luella Alexander was found ... a bench in the city Plaza ... o'clock this morning senseless ... disheveled and apparently dying. ... was with her. It was believed ... she had attempted to commit suicide, but Lissner said she was only ... and that he had been administering sedatives to restore her. Miss ... came here from Los Angeles about the same time Lissner arrived, to visit a Mrs. Curtis. She has ... in other escapades since then. ... Desmond had been attracted ... moans which he could hear ... the street. Upon searching the ... purse, he found a lot of arsenic tablets and as there appeared to ... symptoms of poisoning, he rang in ... harm for the patrol wagon. ... the patrol arrived Lissner ... enough to enter a protest ... taking his victim to the Receiving Hospital. He wanted to have ... taken straight to her home at No. ... street. His request was refused, ... the hospital Dr. G. Henriksen, ... city physician, tried the ... pump on Miss Alexander, but ... came up. She had not taken ... It developed afterward from ... in conversation that she had ... used the arsenical tablets for ... complexion.

... hour's treatment was enough ... Miss Alexander to almost ... herself. She was then taken ... home. She was all askew when ... Murphy and Ash assisted her ... mat in the patrol wagon, her ... was wet and bedraggled, her ... hung loose and her corsets ... "rat" were gripped in her hands. ... covered this picture of mis-

... an endeavor to shield her the ... tried to get the girl into her ... without attracting notice. She ... to key, however, so it was ... to call her friend and landlady, Mrs. W. H. Glenn. ... inhabitants of the house at No. ... street were strangely ignorant ... disturbance last night. None ... knew or had ever heard of ... Alexander. Mrs. Glenn was most ... of all, standing at the top of her ... barring the way with her ... denied all knowledge of ... Alexander. At the same ... Alexander was sleeping in ... back which she has occupied for at least two months.

... the first time Miss Alexander ... has been spread on the ... records.

... Lissner, little is known, except ... comes from and has high connections in Los Angeles. Lissner refused the police, for the sake of his ... not to divulge his name.

LOSES LIFE FOR MULES.

... Man Drowns While Cutting Animals Free from Wagon in Surf.

[BY DIRECT WIRE TO THE TIMES.]

VICTORIA, July 21.—[Exclusive Dispatch.] Plunging into the surf off ... Island to cut free from the wagon ... held them a span of mules, ... Wickert, a seine fisherman, released the animals so that they swam ... to safety.

... the mules kicked themselves ... from the straps which held them, ... the heels of one of them in contact with Wickert's head, ... him unconscious so that he ... beneath the water and was ...

KILLED LEG SAVES LIFE.

... to Strip Skin from Mangled ... of One and Graft It on Burned Patient.

[BY DIRECT WIRE TO THE TIMES.]

PORTLAND (Or.) July 21.—[Exclusive Dispatch.] The life of George A. ..., who was frightfully burned ... the face and body by an explo... of gas in his apartment two ... ago, has been saved by skin-...

... two weeks ago, Stockder's life ... despaired of, and skin grafting ... decided upon as the only possible ... Just as the doctors at the hospital were about to call for volunteers ... garish skin for the operation ... Hazerty was brought in with ... badly mangled as the result of ... accident at La Grande. ... immediately the doctors cut off Hazerty's wounded leg, peeled off the skin ... grafted it into Stockder's burns. ... men are now convalescent.

TO SAVE FOREST.

LUMBERMEN CALLED ON.

[ASSOCIATED PRESS DAY REPORT.]

SACRAMENTO, July 21.—As the ... active movement in behalf of ... conservation of the forests, their ... and protection from destruc... by fires and lumbering, the lumber ... of the State have been ... to organize a permanent ... association.

... Forester Lull is head of the ... movement. He has appealed to those ... interested in the subject of ... Among the subscribers to ... are the McCloud River Lumber ... Company, the Weed Lumber ... Company, the Southern Pacific Company ... C. A. Smith.

... meeting will be held in San ... Francisco at a date yet to be fixed, ... time before the middle of Au...

WROTE WILL WITH PENCIL.

SIGNED IT "TILLIE."

[ASSOCIATED PRESS DAY REPORT.]

SAN FRANCISCO, July 21.—The estate of the late Matilda Wolfe, valued at over $100,000, will be distributed among her heirs only after the probate court has passed upon the validity of a will written in lead pencil and signed "Tillie." William ..., husband of the decedent and executor, identified the writing ... signature as that of the testatrix when the document was offered ... probate, and the matter was taken under advisement by the court.

Every
Post
Conta
"T
A cou
Of fas
In ente
Folks

That Of Interest Happened in a Day Up and Down the Great Pacific Coast.

FALLEN ANGELS.

HN LISSNER ON WILD LARK.

d Up With Los Angeles Woman at Sacramento.

Helplessly Drunk in the City Plaza.

ch Pump Used on "Miss Lucila Alexander."

[BY DIRECT WIRE TO THE TIMES.]

CRAMENTO, July 21.—[Exclusive Dispatch.] John Lissner of Oakland, who is a relative of Meyer of Los Angeles, reached the of a joyful career in this city this morning by figuring in a case with a young from the Angel City. Lucila Alexander was found bench in the city Plaza o'clock this morning senseless poisoned and apparently dying. was with her. It was believed had attempted to commit suicide Lissner said she was only that he had been administered potatives to restore her. Miss came here from Los Angeles to visit a Mrs. Curtis. She has in other escapades since then. Desmond had been attracted means which he could hear street. Upon searching the room, he found a lot of arsenic and as there appeared to symptoms of poisoning, he rang in for the patrol wagon. the patrol arrived Lissner reenough to enter a protest taking his victim to the Receiving Hospital. He wanted to have straight to her home at No. street. His request was refused. the hospital Dr. G. Henrikson, city physician, tried the pump on Miss Alexander, but came up. She had not taken It developed afterward from conversation that she had used the arsenical tablets for suicide. treatment was enough Miss Alexander to almost self. She was then taken home. She was all askew when Murphy and Ash assisted her in the patrol wagon, her was wet and bedraggled, her hung loose and her corsets were gripped in her hands. covered this picture of misendeavor to shield her the tried to get the girl into her without attracting notice. She however, so it was to call her friend and landW. H. Glenn. habitants of the house at No. were strangely ignorant disturbance last night. None knew or had ever heard of Alexander. Mrs. Glenn was most of all. ading at the top of her barring the way with a denied all knowledge of Alexander. At the same Alexander was sleeping in back which she has occupied for at least two months. first time Miss Alexanhas been spread on the little is known, except from and has high conLos Angeles. Lissner reolice, for the sake of his to divulge his name.

LIFE FOR MULES.

Drowns While Cutting Free from Wagon in Surf.

[BY DIRECT WIRE TO THE TIMES.]

MONICA, July 21.—[Exclusive Dispatch.] Flinging himself into the surf off Santa Monica pier in an attempt to cut free from the wagon he had them a span of mules, Wickert, a fellow fisherman, reanimals so that they swam safely, mules kicked themselves the straps which held them, the heels of one of them contact with Wickert's head, him unconscious so that he with the water and was

LED LEG SAVES LIFE.

Strip Skin from Mangled of One and Graft It on Burned Patient.

[BY DIRECT WIRE TO THE TIMES.]

LAND (Or.) July 21.—[Exclusive Dispatch.] The life of George A. who was frightfully burned the face and body by an explogas in his apartment two has been saved by skin-

two weeks ago. Stockder's life operated of, and skin grafting performed upon as the only possible as the doctors at the hosabout to call for volunteers skin for the operation Hasenty was brought in with badly mangled as the result of at La Grande. entirely the doctors cut off Hasbounded leg, peeled off the skin grafted it into Stockder's burns. are now convalescent.

TO SAVE FOREST.

FORESTRMEN CALLED ON.

[ASSOCIATED PRESS DAY REPORT.]

SACRAMENTO, July 21.—As the first movement in behalf of preservation of the forests, their and protection from destruction and lumbering, the lumber of the State have been called to organize a permanent association.

Forester Lull is head of the He has appealed to those interested in the subject of Among the subscribers to are the McCloud River Lumber Company, the Weed Lumber Company, the Southern Pacific Company and C. A. Smith.

The meeting will be held in San Francisco at a date yet to be fixed. before the middle of August.

WILL WITH PENCIL.

SIGNED IT "TILLIE."

[ASSOCIATED PRESS DAY REPORT.]

SAN FRANCISCO, July 21.—The estate of the late Matilda Wolfe, valued at $100,000, will be distributed among her heirs only after the Court has passed upon the validity of a will written in lead pencil and signed "Tillie." William Ireland of the decedent and Frederick Identified the writing as that of the testatrix, and the document was offered for probate, and the matter was taken under advisement by the court.

Ray Nathaniel Knight,

the San Francisco promoter, whose "United States Bond & Mortgage Co." is in hot water.

[A picture labelled Ray Nathaniel Knight, published by The Times last week by mistake, in this connection, was that of another Ray Knight.]

ONCE MORE.

ANOTHER KNIGHT CONCERN FAILS.

FRENZIED FINANCIER HAS LONG TRAIL OF CALAMITIES.

Diamond Contract Reputation Pursues Him, But He Says He Is Trying to Live It Down—Banks, His Specialty, Go Under With Remarkable Regularity.

[BY DIRECT WIRE TO THE TIMES.]

SAN FRANCISCO, July 21.—[Exclusive Dispatch.] The failure of the State Savings and Commercial Bank marks the close of another of the institutions with which Ray Nathaniel Knight of Diamond contract fame has been connected.

Knight organized the Bankers' Loan and Trust Company, which proved a loser for its directors, but which was taken over by this bank when it started on Fillmore street. Knight claims to have organized the bank, and recently when his exploits in many get-rich-quick schemes were called into question by his attempt to float the United States Bond and Mortgage Company, he pointed to this bank as an example of what he had done.

Knight and one of the men who worked with him followed the devious steps of the State Savings and Security Bank after its organization, and are reported to have turned another trick when this institution was taken over by the Union State Bank, although his name never appeared as one of its officers.

Knight declares that if he can discover the identity of the man who, in a circular letter, has warned the building and loan corporations of the State against him and his newly-begotten corporation, the "United States Bond and Mortgage Company," he will see that justice is meted out to him. Knight also says that he has placed detectives on the track of his enemy and that his corporation will take proper action when the offender is discovered.

Knight, who was connected with one of the "diamond contract" concerns, which did a thriving business for a time before the fire, says he is trying to live down his record in that particular and that he will bring before the building and loan commissioners the matter of the circular letter, which purports to expose a nefarious purpose in his million-dollar corporation.

AERONAUT TAKES CITY.

Street Cars, Electric Lights, Elevators and Factories of Portland Stopped by Balloonist.

[BY DIRECT WIRE TO THE TIMES.]

PORTLAND, July 21.—[Exclusive Dispatch.] Carlos Wildez, an aëronaut, descending in parachute after a balloon ascension from a Catholic street fair, at 8 o'clock this evening, lighted in a maze of heavy power wires at East Sixth and Wasco streets.

Several of the wires broke and in a moment the parachute was wrapped in flames. There was a blinding flash as the grounding wires formed a short circuit, a blow-out at the main power station resulted, an every street car in Portland stopped, every wheel driven by electricity ceased to turn and every light went out.

Wilder's body rebounded from the wires after striking, and he fell to the ground only slightly shocked and with a sprained ankle.

The tie-up of street cars worked the most serious inconvenience. Hundreds of people en route to theaters and other places of amusement were held up, elevators in all the big buildings stopped. Manufacturing concerns which operate at night had to suspend. The trouble was remedied and the power restored in about half an hour.

Every package of
Post Toasties
Contains a little book—
"Tid-Bits made with Toasties"
A couple of dozen recipes
Of fascinating dishes, a help
In entertaining home
Folks or company.
At Grocers.

ANOTHER ORPHAN.

MAYOR NEGLECTS CONVENTION AND ENEMIES GAIN CONTROL.

[BY DIRECT WIRE TO THE TIMES.]

SACRAMENTO, July 21.—[Exclusive Dispatch.] While Mayor White of Sacramento sojourns in Los Angeles, the convention called by him to consider the damage done to the Sacramento Valley by the gold dredgers has assembled, puzzled by his absence, without a word of explanation from him, passed resolutions and adjourned.

Millions have been invested by eastern capitalists recently in dredging operations in this vicinity. Fertile vineyards have been torn up and left barren fields of rocks. It is charged that the filling up of Sacramento, Feather and Yuba rivers has been due to the washing down of the tailings from these dredgers.

Mayor White, on his own motion, sent out personal invitations all over the valley, calling a convention to take up the problem. He announced that he was packing it with the enemies of the dredgers. Then the Mayor went on a trip south. He left no word. He sent no word. He did not return. And the dredger people got busy. They captured the convention. Col. John P. Irish came down from San Francisco to do the oratory and set the programme. The fizzle came off politely and quietly as planned.

Oroville and Marysville Chambers of Commerce had denounced the convention the day before. With the assistance of these delegates, the convention practically denounced itself.

Mayor White, chief apostle of the Lincoln-Roosevelt Leaguers in this section, will have a hard time explaining when he returns.

PHOTOGRAPH CHINESE.

TO STOP SMUGGLING.

[ASSOCIATED PRESS DAY REPORT.]

SAN FRANCISCO, July 21.—The forty Chinese forming the deck crew of the liner Mongolia were photographed yesterday in pursuance of the newly-formed plan of the Pacific Mail Steamship Company to prevent the smuggling of their oriental sailors into the ports of this country.

Hereafter an accurate record will be kept of the Chinese, who are alleged to have a way of substituting others in their places until the business of smuggling into this port is said to have assumed large proportions.

CHAIR PUSHERS STRIKE.

PEOPLE MUST WALK.

[ASSOCIATED PRESS DAY REPORT.]

SEATTLE, July 21.—Twenty-two men who since the opening day have furnished the motive power for the roller chairs at the Alaska-Yukon-Pacific Exposition, went on a strike yesterday. The tie-up was complete when the propelling energy was removed, and throughout the day twenty-two roller chairs stood empty with the ornamental dolly backs flapping idly in the wind.

The roller-chair men have been paying a flat rate of $1.50 a day for each chair, to J. C. Marmaduke, who owns the concession. Yesterday, when it was announced that the rental would be raised to $2 a day, the men deserted their chairs.

ALABAMANS' LONG JAUNT.

ARRIVE IN SEATTLE.

[ASSOCIATED PRESS DAY REPORT.]

SEATTLE, July 21.—A party of 105 excursionists from Birmingham, Ala., arrived in Seattle last night, coming by boat from Victoria, B. C. The party left Birmingham, July 12, and came west through the Canadian Rockies.

Their special train, which they left at Vancouver, was waiting for them here. After taking in the Alaska-Yukon-Pacific Exposition, the party will return home by way of California, and the southern route.

SHOESTRINGS HIS STARTER.

Vendor's Small Savings Put Him in Possession of Lot Worth Thousand.

[BY DIRECT WIRE TO THE TIMES.]

NORTH YAKIMA (Wash.) July 21.—[Exclusive Dispatch.] Saving what he could from a scanty income from selling shoestrings on the streets of North Yakima, a little old man, John B. Taylor, finally got together $25 and bought a lot on the outskirts of Cleelum. Just about then the Milwaukee road came through that neighborhood and established a station, which located the old man's lot on the main street. Now Taylor is holding the lot for $1000, having already been offered nearly that amount. Pending the sale, he is selling shoestrings.

PERILOUS TRIP OVER.

POLLALLOCH IN PORT.

[ASSOCIATED PRESS NIGHT REPORT.]

SAN FRANCISCO, July 21.—The British ship Pollalloch arrived today, 173 days from Antwerp. She sailed for San Francisco on January 28 and had fine weather until February 8, when northwest gales were encountered, accompanied by heavy seas.

The vessel shipped water continuously and her fore and aft decks were awash all day. During the storm two casks of beef, weighing 500 pounds each, were washed overboard, seriously injuring the first mate. On April 15 another northwest gale with squalls was encountered. This last storm continued until April 20, when the wind suddenly shifted to southsouthwest, causing the ship to go astern and putting her in a dangerous position.

Head winds and calms were encountered throughout the rest of the voyage to San Francisco.

SLOPE BRIEFS.

Collision at Sea.

SEATTLE, July 21.—The passenger steamer Iroquois from Seattle for Victoria ran down the schooner Endeavor from San Pedro, for Seattle, in ballast, off Narrowztone Point near Port Townsend at 3 o'clock this morning during a dense fog. The schooner's bow was cut to the water's edge. The steamer took the schooner in tow to Port Townsend where she will be repaired. The damage is estimated at $7500.

Requisions for Prisoners.

SACRAMENTO, July 21.—Now under arrest in Umatilla county, Oregon, Dick Bannivier is wanted in Alturas, Modoc county, for the commission of an alleged rape on a little girl named Lena Walters, 16 years old. Hence the reason for the issuance of a requisition from the Governor today upon the request of the District Attorney of Modoc county. Another requisition was issued on the Governor of Oregon for the return to Fresno of Mack Goss, who is in demand there on account of an alleged embezzlement.

Native Sons' Ultimatum.

SAN JOSE, July 21.—The local committee on the Native Sons' ninth of September celebration received a letter today from the joint committee of the Sacramento parlors saying that if they are not informed by tomorrow evening that the question of railroad rates has been decided they will abandon all thought of attending. It is probable that the Mayor and Common Council will take up the matter of rates, with the Southern Pacific officials.

LOCAL TRAVELERS.

Los Angeles People Who Are Registered at Hotels in Other Cities.

[BY DIRECT WIRE TO THE TIMES.]

NEW YORK, July 21.—[Exclusive Dispatch.] The following Los Angeles people are registered tonight at New York hotels: Long Acre, E. L. Woods; Cumberland, C. McBur, D. A. Hamburger and wife; Cadillac, P. O. Paulsen; Astor, W. Abbott; Broadway Central, S. Hacket; Navarre, Dr. W. W. Hoagland and wife, Mrs. E. R. Shannon. From Pasadena: Astor, Maj. W. A. Mercer; Grand Union, Mrs. K. F. Barnes; Union Square, S. Goldberg.

IN CHICAGO.

CHICAGO, July 21.—[Exclusive Dispatch.] The following Los Angeles people are registered tonight at Chicago hotels: Auditorium, A. Sherety; Majestic, O. D. Wingel; Grand Pacific, Ada Parrisch.

IN SAN FRANCISCO.

SAN FRANCISCO, July 21.—[Exclusive Dispatch.] The following Los Angeles people are registered tonight at the Hotel St. Francis: F. A. Wann and wife, Fred A. Eaton and wife, William Kraemer, William Warr, J. H. Zitt, Edward Mathle.

FISHING AND MATRIMONY.

Bridal Pair Can't Find Preacher to Tie Knot Because They're Angling.

[BY DIRECT WIRE TO THE TIMES.]

MILTON (Or.) July 21.—[Exclusive Dispatch.] Because all of Milton's ministers were out fishing yesterday, Miss Jessie Pelisier of Walla Walla, and George Sargent of California waited anxiously from 8 o'clock until 4 o'clock for some one to tie the nuptial knot. The couple had arrived on the trolley car from Walla Walla and sought out Judge Miller, but he was in Seattle, and a visit to all the parsonages failed to find a pastor in the city. Rev. B. F. Harper of the Presbyterian Church showed up late in the afternoon and was promptly appealed to to relieve the suspense. The other pastors, although bemoaning the loss of a fee, insist they caught more fish than Harper did.

25c Col'd Madras From 2 to 3 P. M. . . 12½c
Five thousand yards of 36-inch colored madras, suitable for waists, summer suits and men's shirts; a bargain at 25c. On sale today from 2 to 3 p.m. only 12½c yard.

Hale's GOOD GOODS
341-343-345 S. BROADWAY
IN THE HEART OF THE SHOPPING DISTRICT.

$2 Emb'd Flannel From 2 to 3 P. M. . . . 95c
Fine all-wool embroidered flannel eyelet, shadow, hemstitched and scalloped effects, regular prices $1.50 and $2.00, today from 2 to 3 p.m. only 95c yard.

Sale of Wanted Undermuslins.
Some Prices Near to Half

35c Drawers 25c
Women's muslin drawers; full cut; made with ruffle, cluster of tucks and one row of lace insertion; regular 35c value. Sale price 25c.

50c Drawers 35c
Women's muslin drawers; well cut and neatly finished; set off with hemstitched tucks and embroidery ruffle; regular 50c value. On sale at 35c.

75c French Gowns 49c
Women's gowns of soft muslin; French style; round neck with one row of embroidery insertion; short sleeves; nicely finished throughout; cut long and wide; regular 75c gowns. On special at 49c.

$2.00 to $3.00 Skirts
Fine Muslin or Lawn
$1.48
Women's muslin or lawn skirts in a number of very attractive styles; flounces of fine lawn elaborately trimmed with lace or embroidery; underneath dust ruffle; skirts regularly priced at $2.00, $2.50 and $3.00. On sale today at $1.48.

$1.00 Gowns 79c
Women's French gowns of soft fine muslin; round yoke of lace insertion; short sleeves; good length and width; $1.00 gowns. On sale at 79c.

$1.25 Gowns 98c
Women's Empire gowns trimmed with embroidery, insertion and edging; short sleeves; cut long and wide; regular $1.25 gowns. On sale at 98c.

$1.50 Skirts 98c
Women's muslin skirts with lawn flounce, fine tucks and edge of embroidery or lace; good styles; $1.25 and $1.50 values. On sale today at 98c.

Women's $5.00 Sweaters $2.39
Women's sweater jackets, both single and double breasted styles; medium length; plain white, red or gray; also white trimmed with tan, red or light blue; some single breasted sweater coats in the assortment; all sizes up to 44; values up to $5.00. On sale today at $2.39.

$1.50 and $1.75 Petticoats 98c
Women's petticoats of fine grade percaline; plain black and colors; also fancy stripes; some plainly tailored, others with embroidered flounces; all have good full dust ruffles; regular $1.50 and $1.75 petticoats. On sale today at 98c. Limit one to a customer.

25c Madras Waisting, Yard 10c
One thousand yards fine quality figured white madras waisting; worth 25c. On sale today at 10c yard.

35c Madras Waisting, Yard.. 16⅔c
Yarn mercerized madras waisting in dots, figures and stripes; regular 35c quality. On sale today at 16 2-3c yard.

50c Madras Waisting, Yard. . . 35c
Fine mercerized madras waisting in the very newest patterns; regular 50c quality. On sale today at 35c.

25c Dotted Swiss, Yard . . 12½c
Today we offer one hundred pieces of fine sheer dotted swiss; large, small and medium dots; regular 25c grade, on special sale at 12½c.

25c Longcloth 16⅔c
Extra fine quality English longcloth, 36 inches wide, for fine undergarments, worth 25c, on sale today at 16 2-3c a yard.

Sale of Nainsook
25c 36-in. Nainsook..... 16 2-3c
20c 36-in. Nainsook..... 15c
15c 36-in. Nainsook..... 12½c
12½c 36-in. Nainsook..... 10c

25c India Linon, yard 15c
15c India Linon, yard..... 8½c
35c Persian Lawn, yard.... 17½c
20c Persian Lawn, yard.... 11½c
15c Persian Lawn, yard.... 7½c
12½c Persian Lawn, yard.. 6¼c

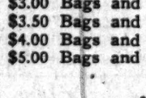

Suitcases, Grips, & Traveling Bags 1/3 OFF
We are closing out our entire stock of Traveling Bags, Grips and Suitcases at one-third reduction. Everything is included. This produces an excellent opportunity to secure a suitcase or bag for vacation use. Here are a few of the prices:

$3.00 Bags and Suitcases.....$2.00
$3.50 Bags and Suitcases.....$2.33
$4.00 Bags and Suitcases.....$2.67
$5.00 Bags and Suitcases.....$3.33
$6.00 Bags and Suitcases.....$4.00
$7.50 Bags and Suitcases.....$5.00
$10 Bags and Suitcases.....$6.67
$15 Bags and Suitcases.....$10.00

All Our Sailor Hats 69c
$2.50 to $3.50 Values, Ea.
Today we offer choice of our entire stock of high-class Straw Sailors for misses and women at 69c each. All styles—all kinds—from the daintiest narrow silk braid to the wide lobster and Jap braids; also Milan and Yeddo.
Every popular shape, straight or drooping brims. Good silk bands. A limit of one to a customer, and none to dealers. Our regular $2.50 and $3.50 Straw Sailors, today, 69c each.

Sale of Art Linens
$1.00 Scarfs and Squares 50c
Art linen pieces set off with beautiful designs in hand drawnwork, hemstitched borders—squares 24 by 24 inches; tray cloths and scarfs 18x25 and 18x27 inches; excellent $1.00 values, on sale today at 50 cents.
$2.25 Scarfs and Squares . . . $1.15
Art linen scarfs and squares, sizes 30x30, 20x45 and 20x54 inches; splendid quality linen, beautiful designs in drawnwork, most excellent values at $2.25, on special sale at $1.15 each.
Lunch Cloths Worth $5.00 . . . $2.25
Handsome linen lunch cloths measuring 45 inches square, finished with 4-inch hemstitched border and very elaborate designs in drawnwork; beautiful gift pieces well worth $5.00. On sale today at $2.25 each.

$35 Wilton Rugs 9x12 Feet, Seamless $26.75
Alexander Smith & Sons' seamless Wilton rugs, the very acme of rug making; rich Oriental patterns in a wide range of color combinations. Size 9x12 feet. Regular $35 rugs, on sale at $26.75.

$16.50 Brussels Rugs $11.75
Alexander Smith & Sons' manor Brussels rugs, made without a seam; splendid patterns and rich colors. Regular $16.50 rugs, on sale at $11.75.

$22.50 Heavy Brussels Rugs Phillipsburg Seamless, 9x12 $16.75
The well-known Phillipsburg Seamless Brussels Rugs; size 9x12 feet; one of the most serviceable rugs on the market—patterns equal to any body brussels rugs. If you require or desire a rug that will wear like iron, this is the rug you want. Regular $22.50 rugs on sale at $16.75.

Sale of Auction
RUGS
Smith's Nepperhan Seamless Brussels Rugs
Smith's seamless Brussels rugs in a most pleasing array of patterns, in colors that are attractive, harmonious and practical; Oriental and floral designs in great variety at the following price reductions, which will mean rapid selling:

$10.00 6x9 ft. Seamless Brussels.....$6.75
$12.50 7½x9 ft. Seamless Brussels..... 8.50
$16.50 8.3x10.6 ft. Seamless Brussels..... 11.25
$20.00 9x12 ft. Seamless Brussels..... 13.75

Smith's Axminster Rugs All Sizes
Alexander Smith & Sons' famous and dependable Axminster Rugs—very rich in pattern and color; soft, long, deep pile, having the much-sought-after velvety effect; two qualities featured for this sale at the following reductions:

$2.50 27x54 Saxony Axminster Rugs $1.69
$4.50 36x72 Saxony Axminster Rugs $2.95
$21.50 8.3x10.6 ft. Saxony Axminster $16.25
$23.50 9x12 ft. Saxony Axminster $19.25
$5.00 36x72 Smith's Best Axminster $3.45
$16.50 6x9 ft. Smith's Best Axminster $11.75
$22.50 8.3x10.6 ft. Smith's Best Axminster..$17.25
$25.00 9x12 ft. Smith's Best Axminster....$20.25

UP AND DOWN THE VALLEY.

PITH OF THE NEWS FROM ALL THE MIDDLE WEST.

[BY DIRECT WIRE TO THE TIMES.]

CHICAGO, July 21.—[Exclusive Dispatch.] There was nothing resembling a lake breeze today, and with the humidity assisting, a south wind managed to produce a real midsummer day. The maximum temperature was 87 and the minimum 65 deg. Middle West temperatures:

	Max.	Min.
Alpena	86	60
Bismarck	88	64
Cairo	90	68
Cheyenne	76	54
Cincinnati	86	66
Cleveland	82	64
Concordia	96	72
Davenport	86	70
Denver	80	58
Des Moines	90	66
Detroit	84	68
Devil's Lake	70	64
Dodge City	94	72
Dubuque	88	64
Duluth	74	58
Escanaba	70	62
Grand Rapids	86	62
Green Bay	84	68
Helena	76	46
Huron	84	70
Indianapolis	84	62
Kansas City	88	66
Marquette	74	62
Memphis	92	72
Milwaukee	88	62
Omaha	92	72
St. Louis	90	68
St. Paul	88	72
Sault Ste. Marie	74	58
Springfield, Ill.	88	60
Springfield, Mo.	88	60
Wichita	94	68

FEUD COSTLY TO COLLEGE.

[BY DIRECT WIRE TO THE TIMES.]

CHICAGO, July 21.—[Exclusive Dispatch.] Because of a bitter feud between Dr. John V. N. Standish, for many years president of Lombard College, and a trustee of the school, Knox College, chief rival of Lombard, is today richer to the extent of $100,000. Both schools are located at Galesburg, Ill. Dr. Standish, who is now an octogenarian, became connected with Lombard College more than fifty years ago as instructor. Some years later he was elected president of the college and served with distinction. His sudden resignation as president some time ago came as a shock to the students of Lombard College and all of Galesburg. Little was said in explanation of his resignation, but it soon leaked out that it followed a bitter disagreement between the veteran educator and some of the trustees of the college. The president and officers of Knox College were nearly all old-time friends of Dr. Standish and after discussing the situation with his wife, he decided to give his fortune, which he had intended for Lombard College, to the rival school.

SEEK PARDON FOR FIREBUG.

[BY DIRECT WIRE TO THE TIMES.]

BELLEFONTAINE (O.) July 21.—Local attorneys today filed an application for the pardon of George R. Gamble, known as "King of Firebugs," who is serving a seven years' sentence in the Ohio State penitentiary for burning a grist mill in this city. All the police chiefs from the Great Lakes to the Pacific Coast were on the lookout for Gamble at one time. Gamble jumped his bond here after a charge of arson, but was arrested in California after a sensational chase. Gamble had left a string of fires behind him in Colorado and California.

GETS BELATED MEDAL.

[ASSOCIATED PRESS DAY REPORT.]

ANN ARBOR (Mich.) July 21.—Capt. Joseph Kemp, a civil war pensioner, has just received from Washington a bronze medal authorized by Congress in 1854 for bravery at the Battle of the Wilderness. As a member of Company F, Fifth Michigan volunteers, Kemp dashed into the ranks of the enemy, and captured the flag of the Thirty-first North Carolina regiment, tearing it away from the staff which the Southern color-bearer held securely. How the delivery of the medal came to be delayed so many years is not known here.

BLACK HAND MEN INDICTED.

[ASSOCIATED PRESS DAY REPORT.]

CHICAGO, July 21.—Indictments charging murder were voted yesterday by the grand jury against the seven members of the Loguisto, or "Society of Justice," an Italian organization. The men are charged with slaying Guiseppe Fellipelli, a grocer. The indictments followed a confession made by Toni Rafa, an 18-year-old Italian, who says he is a member of the society. Six of the men indicted are under arrest here.

NEW CITY HALL STARTED.

[ASSOCIATED PRESS DAY REPORT.]

CHICAGO, July 21.—With ceremonies marked by simplicity, and in which only city officials had a part, the corner-stone of Chicago's new $5,000,000 city hall was laid yesterday.

PROVINCIAL OF AMERICA.

[ASSOCIATED PRESS DAY REPORT.]

CHICAGO, July 21.—At the first chapter of the Fathers of the Servite order in America, held yesterday at the monastery of Our Lady of Sorrows, Rev. Benitius Heil, O.S.M. who has been master of the professed members of the order at the west side monastery for some years, was elected provincial of America, and the Rev. F. S. Angellucci, O.S.M., former provincial, and pastor of the Assumption church, was elected vice-provincial.

RICH HAUL IN WHEEL TAX.

[ASSOCIATED PRESS DAY REPORT.]

CHICAGO, July 21.—Chicago's crusade to collect wheel taxes resulted yesterday in more shooting, the discovery of $3500 worth of stolen merchandise, the placing of 35 fines upon more than a score of delinquents and the collection of $9,158.28 in taxes. This makes the total gathered in to date, $434,396.27. The driver of a wagon load of stolen goods was halted by a policeman who demanded to see his license. The man fled after firing one shot at the policeman, who later was surprised to learn he had recovered stolen property valued at $3500.

GETTING WISE.

GOVERNMENT RECLAIMS MUCH VALUABLE WYOMING LAND.

[ASSOCIATED PRESS DAY REPORT.]

WASHINGTON, July 21.—Announcement was made today that the Department of the Interior has just classified as coal land and restored to the public domain, certain unappropriated lands in the Evanston land district, Wyoming, fixing the price for disposal of the tracts there, in some cases as high as $500 per acre. This land contains one of the finest coal veins in the West.

The tract was included in the lands involved in what was known as the Horse Thief Cañon cases. Investigation some months ago by special agents of the department disclosed that the title to much of the most valuable coal lands in that part of Wyoming had been secured from the government through a system of alleged fraudulent operations, and suit was instituted against the patentees to recover the lands.

Finally the defendants reconveyed the lands to the government, paying about $40,000 for coal extracted.

"This is a striking instance of results obtained through investigations made by the special service force of the General Land Office," it is declared in the statement today, "and the policy of disposing of the public lands containing coal at prices based upon their intrinsic value for coal.

"Under the former method of disposing of coal lands, these lands were subject to sale at $10 and $20 per acre, or a total price for the township of about $459,000, if sold at the maximum price. At the prices now fixed, the lands in this township are worth $8,-134,000, or an increase of more than $7,500,000 above the former price."

During June last coal lands which had been withdrawn were classified and restored to entry, the total valuation of which amounted to $18,543,232. At the old prices the lands were worth $7,650,-000, an increase of approximately $11,-000,000 over the old prices.

Since about 60 per cent. of these lands are subject to disposal by the government at the prices fixed, the revenue derived therefrom will be about $6,-000,000 in excess of what it would have been under the former policy.

FINANCIAL.

BAD DAY FOR MANY TRADERS.

BANK ACCOUNTS MELT UNDER DROP IN PRICES.

Armour and Patten Brokers Are Heavy Sellers of Wheat and Break of Nearly Three Cents Occurs With Bear Leaders Smashing—Fight on in Corn.

[BY DIRECT WIRE TO THE TIMES.]

CHICAGO, July 21.—[Exclusive Dispatch.] There was a surprising upset for the wheat trade today, which put a different complexion on the bank accounts of probably 75 per cent. of all the traders who were heavily mixed up in the market. Measured in prices the July break has fallen from $1.18¼ to $1.15½. September contracts melted away from $1.11¼ to $1.08¾. December at the same time took a tumble of about 2 cents from the high point in the morning to $1.06¾.

Armour grain brokers sold possibly a million bushels for September. The Patten brokers were heavy sellers for the same month. It was thought that the offerings of long wheat alone amounted to anywhere from 5,000,000 to 8,000,000 bushels. On top of this there was selling pressure from bear leaders, who saw the drift of the market and helped smash prices.

In corn there were also sensational operations, as there is a fight on between the powerful Patten interests on one side and the Armour grain company on the other. Armour brokers have been forced to cover great lines of corn on a strong upturn from 6c cents, three days ago, to 72¼ cents at the top point today.

The Patten brokers led the buying. Late in the session when this bull house, with two or three others, tried to sell corn around the top, Armour turned a trick by forcing a quick break to 71 cents for July.

BOOSTERS.

ELKS GET HOME, FULL OF PRAISE.

KIND WORDS FOR LOS ANGELES SPOKEN BY BILLS.

"We Sure Enough Had a Royal Time," Says Reno Member of the Order, Whose Sentiments Are Echoed by Texan, Who Declares Reunion Was Biggest in History.

[BY DIRECT WIRE TO THE TIMES.]

RENO (Nev.) July 21.—[Exclusive Dispatch.] Raymond Elliott, one of the local Elks who attended the reunion of the order at Los Angeles, has returned home.

"To say that we had a fine time is putting it light. We were simply entertained like princes all along the line. It looked as if the people of Los Angeles could not do enough for us, so lavish were they in their elaborate reception, closing their more than generous attention to us with one of the grandest balls Los Angeles has ever witnessed in all its brilliant history.

"The only thing we didn't have during our absence from Reno was sleep. That was an unknown quantity from the moment our train pulled out from the depot here.

"Los Angeles, the most brilliantly lighted city in America, with its millions of electrics, was more resplendent than ever each night.

"We sure enough had a royal time and will always remember the good people of Los Angeles."

PRAISE FROM TEXAS.

[BY DIRECT WIRE TO THE TIMES.]

EL PASO (Tex.) July 21.—[Exclusive Dispatch.] "We had the biggest time ever, and it was the greatest reunion in the history of the order," declared George E. Wallace, Exalted Ruler of El Paso Lodge, No. 187, B.P.O.E., who returned today from Los Angeles. He is loud in his praise of the Angelenos for the many courtesies extended. Other El Paso Elks who have returned voice the same opinion.

City Hotels.

SPECIAL LOW RATES
Hollywood Hotel HOLLYWOOD, CAL.
Luxurious and up-to-date Family Hotel. Mission style of architecture. Midway between Los Angeles and the ocean.

WHEN YOU VISIT LOS ANGELES, STAY AT
KING EDWARD HOTEL
FIFTH ST., EAST OF MAIN ST. All outside rooms, with hot and cold water, steam heat and telephones in every room. ABSOLUTELY FIREPROOF. European plan. Excellent Cafe in connection. Front Room, $1 per day; 2 people, $1.50 per day. Rates: Single room file per day; 2 people, $1 per day. Room with bath, $1.50 per day; 2 people, $2 per day. COL. E. DUNHAM, W. E. SMITH, Proprietors.

HOME TEL. 24805. SUNSET WEST 5544.
HARTMANN APARTMENTS
924 W. WASHINGTON ST., corner Oak. Perfectly appointed and first-class in every respect. All outside rooms, large and most elegantly furnished.

The Adams Apartments 832 S. Grand Ave
Summer Rates. The Apartments Are the Very Finest.
Phones: Main 1783; F2283.

The Hinman The most elegantly furnished Apartment Hotel in California. Single rooms or suites of two or more, with bath and with or without buffet kitchen. Summer rates. R. A. GREEN, Proprietor. Corner Seventh and Figueroa. Home 10057, Sunset Main 1037.

Hotel Preston
206 E. 9th, near everything worth while. New, strictly modern apartments or single rooms. Reasonable rates per day. Special inducements to permanent patrons. Phone F4144.

Hotel Leighton
Opposite Westlake Park.
European Plan
$1.00 day up. Firstclass cafe in connection. Spend Sunday with us. I. M. WOLFF, Manager.

HOTEL ORENA
705 West 7th St., opposite postoffice. Beautifully furnished.

Westlake Hotel
720 Westlake Ave.
Phones 51011, Main 268. Select family Hotel on the American and European plan. Large Sun Parlor and billiard room free to guests. Table unexcelled. Summer rates now in effect. Special to families.
ROBT. D. MURRAY, Proprietor.

Resorts.

BALLOON ROUTE EXCURSIONS
$1.00—ONE WHOLE DAY FOR ONE DOLLAR—$1.00.
70 miles of California's Finest Scenery—28 miles along the ocean—Through Hollywood—Soldiers' Home—Santa Monica—Ocean Park—Venice—Playa del Rey—Moonstone Beach—Redondo Beach. An Experienced Guide with each car. LEAVE HILL-STREET STATION between Fourth and Fifth, at 9:40 a. m. daily.

QUEEN OF THE PACIFIC.
Hotel Redondo
And its SEVEN ACRES TROPICAL GARDEN. Overlooking the Sea. Famous as one of the most beautiful spots in California. Do not miss it.
SPECIAL RATES TO FAMILIES.
Regular Dinners served in the Great Palm Dining-room. REDONDO BEACH.

Lake Tahoe
Camping parties now being organized. From Los Angeles, 3 weeks $57.00; 2 weeks, $47.00. All expenses paid. Parties start July 17-24-31. Make reservations now. See Weber, Kile & Armstrong, 553 S. Spring St., care Peck-Judah Co.

Sulphur Mountain Springs
Vacation is at hand; come to us. Restful for the weary, plenty doing for the more active. Read our ad. Sundays. Call The Times' Free Information Bureau, 531 S. Spring st., city, or write us at Springs P. O., Ventura Co., Cal. Home Phone 742, via Santa Paula.

AUTOMOBILISTS—EN ROUTE NORTH VIA CAMINO REAL.
Plan to spend the first night out and rest a few days at ALAMO PINTADO INN, 56 miles north of Santa Barbara, on main official thoroughfare two miles beyond Santa Ynez Mission. Strictly first-class; cottages with bath; big oaks and broad verandas. Centrally located for hunting in Government Reservation and fishing in Santa Ynez River.
Telephone or wire reservations to FELIX MATTEI, Los Olivos.

Yochs Laguna Beach Hotel
Laguna Beach, Cal.
RATES $10 A WEEK
Salt water bathing is a tonic and sunshine is almost life itself. The picturesque mountainous coves and healthful meals at Yochs Hotel make Laguna Beach an ideal place to recuperate. Furnished cottages to let.
Automobiles meet trains and electric cars at Santa Ana. Leave Santa Ana 10:25 a.m., 3:10 p.m.
City office, 321 S. Spring st., or for further particulars write or phone Sunset long distance phone Main 254.
T. F. DOYLE, Manager.

Tallac and Brockway
The resorts that have made Lake Tahoe famous for its fishing and scenery. Brockway at the northern end of the Lake always famous for its fishing, and having the only hot springs, which are a wonder in themselves and the curative properties of the waters. Tallac, at the southern end of the Lake, is noted for its natural advantages and location. Surrounded by innumerable small lakes and streams stocked with several varieties of trout, make it the delight of the rod fishermen. All within easy walking, riding or driving distance. Most scenic and best automobile road in all America. Information Peck-Judah Company, Southern Pacific Information Bureau, Lawrence & Comstock, Tallac and Brockway.

Why not spend your vacation at Seven Oaks and Bear Valley? Always cool and pleasant. Every convenience for rest and recreation. For rates and further information address Manager Seven Oaks, Redlands, Cal.; Times Information Bureau, or Peck-Judah Co., 553 South Spring.

IDYLLWILD
The Leading Mountain Resort. A real vacation place, where rest, recreation and amusement go hand in hand. City conveniences—Phone, laundry, store, postoffice, dairy, etc. See San Jacinto Peak. Cottages and tents for rent. Write for illustrated booklet to WALTER WATKINS, Manager. Idyllwild, Riverside County, Cal.

Two trains daily, 7:40 a.m., 2:00 p.m., Santa Fe. Curative mud and sulphur baths. Modern hotel and bath-houses. See Geo. P. Taylor, 625 S. Broadway or Peck-Judah Co., 553 S. Spring.

Oakglen Lodge
STEAL AWAY to this quiet spot in the heart of the Sierras any Wednesday or Saturday. Buy your ticket for Oakglen, via Beaumont, at So. Pacific Depot for $5.50 round trip. Take train going east at 12:01 m. $7 to $10 per week.

San Ysidro Ranch
Near Santa Barbara
On the foothills overlooking the sea—cottages with baths and central dining-room; trout stream; mountain trails; beautiful scenery; sea bathing; garage. Booklet. HARLEIGH JOHNSTON, propr.

Glen Alpine Springs
LAKE TAHOE. Spring flowers, beautiful cataracts, dazzling snow, trout fishing, excellent mineral water, free boats and lunches, dairy, white chef. Peck-Judah, Southern Pacific, Los Angeles Times Information Bureaus. Earl H. Coleman, Mgr., Tallac P.O., Lake Tahoe.

LAKE TAHOE
DEER PARK SPRINGS. Come in June for sunshine, spring blossoms and snowslides. Stopovers on all Lake Tahoe tickets. Write Miss Chandler, Deer Park, Lake Tahoe, Cal.

CAUGHT WITH EMPTY POCKETS.

President Yoakum of Rock Island Orders Thousand Subway Tickets Against Emergency.

[ASSOCIATED PRESS DAY REPORT.]

NEW YORK July 21.—New York's kings of finance have millions in banks, stocks and bonds, but most of them carry very little cash.

B. F. Yoakum, president of the Rock Island system, dashed into Wall-street subway station yesterday and fumbled in his pockets for a nickel. He could not find a cent, and no acquaintance was there to make him a loan.

Returning to his office, Mr. Yoakum said to his secretary:

"Go buy me a thousand subway tickets and see that they are put in every pocket of every suit of clothes I have."

The order for a thousand subway tickets was filled at once.

FIGHT WITH SANTA FE.

STOCKTON, July 21.—[Exclusive Dispatch.] The City Council and the Santa Fé Railroad Company are at loggerheads over the removal of a switch tower which the Santa Fé maintains at the crossing of the Western Pacific on Hunter street. Two or three years ago the railroad was ordered to move the tower, as it was in the street space, but no particular attention was given to the demand until the Council threatened to tear it down. The division superintendent had a conference with the Council and agreed at some future time to vacate the street space, but up to date has failed to do so, and the new members of the board are anxious to make a record on the matter. They gave the Superintendent of Streets orders over thirty days ago to tear down the tower, but he is not anxious to get the city in any trouble, and has not made any move in the matter.

Times Branch Office
531 S. Spring
DIRECTORY OF OCCUPANTS.
SUNSET TELEPHONE.
Public Pay Station.
C. H. LIPPINCOTT & CO.
Hollywood and farm lands exhibit.
TIMES FREE INFORMATION BUREAU.
Hotel, Resort and Railway Information and literature.
BOOKLOVERS & TABARD INN Libraries. W. C. LOUGHBON, JR., Mgr.
SOUTHWEST TURQUOISE CO.
Gem Cutters and Jewelers.
TIMES-MIRROR CO.
Times "Want" ads. and subscriptions.
SUNSET MAGAZINE.
Subscription Department.
AMES BROS. "Zee America First" cabinets and hotel representatives.
SAN JOAQUIN VALLEY.
INFORMATION BUREAU.
Lectures and Stereopticon Exhibition.
J. W. BLEDSOE, Manager.
BOND DEPT. N. Y. CENTRAL REALTY CO.

JAPS' DAY AT FAIR.

SEATTLE, July 21.—The Japanese building at the Alaska-Yukon Pacific Exposition was dedicated today.

The building, which is occupied by the Japanese government and the Japanese Exhibitors' Association, has been open for several weeks, under the direction of Hajime Ota, imperial commissioner, but was not formally turned over to the fair officials until today.

The floral decoration of the building today was elaborate, especial use being made of a wild spira, which is almost a national flower in Japan.

Spring Water
From the famous Arrowhead Springs Resort. On sale August 2. 'Phone F4411. Five gallons, 40 cents, delivered.

Resorts.

The Times Branch Office and Free Information Bureau
531 South Spring St.
Advertising Copy and Subscriptions Received
Open Daily 9 A. M. to 9 P. M.
Telephone Sunset: MAIN 8200. Home 10391
THE TIMES FREE INFORMATION AND RESORT BUREAU is for the accommodation of those seeking recreation, rest and recuperation among seashore and mountain resorts. Particulars are furnished regarding Hotels; their attractions, rates, etc. Photographs, circulars and transportation literature are kept on hand for inspection and distribution. Times readers can obtain here, in a few minutes, information that would take a week and in many instances longer to procure if they were compelled to write for it.

"OH YOU BILL"
COME ON UP TO
REDLANDS
THE MOST BEAUTIFUL SPOT IN CALIFORNIA.
SPECIAL RATES AT
Hotel CASA LOMA

HOTEL VIRGINIA
Long Beach
The only absolutely fire-proof resort in California. Contains every modern convenience for its guests. All the popular sports of the day within easy reach. The Southern California Tennis Championship games played here, beginning Aug. 2.
CARL STANLEY, Mgr.

THE SOLDIERS ARE IN CAMP at Bay City
The Seventh Regiment, N. G. C., from 600 to 800 strong, is in camp at Bay City. Go down and see the soldier boys. Convenient to cars. Encampment lasts 10 days.

See the Bungalow City Successor to Tent City
Twenty-six bungalows, within 100 feet of the ocean; all new and modern; for rent at moderate prices. Don't make your summer arrangements without seeing them. Fifteen-hundred-foot pier; dancing pavilion; safest surf bathing on the Coast; no undertow; still water bathing and boating; good fishing; first-class hotel now open; only 45 minutes from Los Angeles on Pacific Electric. We offer special inducements to home builders.
BAYSIDE LAND CO., P. A. Stanton, President, BAY CITY, CAL.

Camp Rincon
Gem of San Gabriel Canyon. Pleasantest spot to spend a vacation; under grand oaks, with pure spring water. Dancing in the pavilion, trout in the river, and a general good time. For information, see Times Free Information Bureau, 531 S. Spring St.; Peck-Judah Co., 553 South Spring St., or H. D. Briggs, Manager, Azusa.

Arrowhead Hot Springs
GREATEST PLACE IN THE WORLD FOR THE CURE OF RHEUMATISM.
Medicated Mud Baths, given under expert supervision, fresh from the natural deposits, medicated by the hot waters from Nature's fountains. A Luxurious Hotel amid romantic mountain surroundings. Write Manager, or apply to H. S. Kneedler, with Peck-Judah, 553 S. Spring.

Radium Sulphur Springs COLEGROVE, LOS ANGELES.
TAKE BATHS IN LIQUID SUNSHINE
DRINK THE MOST CURATIVE MINERAL WATERS IN CALIFORNIA.
It is radio-active, germicidal and purifies your blood by destroying disease germs, thereby revivifying, rejuvenating and increasing your Vital Force and circulation.
THESE BATHS are a positive specific and cure Rheumatism, Asthma, Chronic Colds, Alcoholism, Constipation, Neurasthenia, Sciatica, Diabetes, Bright's Disease, Stomach, Heart, Liver, Kidney, Bladder, Blood, Skin, all Nervous and Spinal Diseases, Female Troubles. Beauty Baths make skin velvety, removes dandruff, grows new hair.
IT SPARKLES AND FOAMS LIKE CHAMPAGNE.
Seemingly hopeless cases cured. Physician in charge. Send for booklet. Water by bottle or case. Take "Malvern Avenue" cars, via Broadway, direct to Springs; 5c fare.

GREAT NORTHERN RAILWAY
IT COSTS NO MORE
To go East via San Francisco, Portland, Seattle, and visit the ALASKA-YUKON-PACIFIC EXPOSITION.
—Take the—
Shasta Limited Electric Lighted Oriental Limited
Splendid Service, Magnificent Scenery.
Stopovers allowed on all tickets.
J. W. PHALON, T., F. & P. Agt., 606 S. SPRING ST.

Ye Alpine Tavern
Situated on Mt. Lowe. A mile above the sea. American plan, $3.00 per day, $15.00 per week. Choice of rooms in hotel or cottages. No consumptives or invalids taken. Telephone Passenger Dept., Pacific Electric Ry., or Times Free Information Bureau, for further information.

Follows Camp Most Popular Mountain Resort in Southern California
Only four short enjoyable hours from Los Angeles—and yet entirely shut out from the busy world. Nestled among the giant peaks in the San Gabriel Valley—overlooking the historic San Gabriel River. Splendid trout fishing—plenty of game—lots of shade—invigorating air—excellent table—every comfort and convenience. Take Santa Fe or Pacific Electric to Azusa. Stage leaves there daily 9:30 a.m. See Peck-Judah Co., 553 S. Spring, or write or phone R. M. Follows, Azusa. Home Phone "Azusa 32."

SPEND YOUR VACATION
At Rosebine Ranch Resort
ACTON, CAL. The new mountain resort, just opened. SPECIAL RATE for week-end trips—Saturday and Sunday, including meals, room and stage fare—ONLY $4.00. Get folders and full information—Times Free Information Bureau, or Peck-Judah Co., 553 South Spring. Doves are thick. Bring your shotgun. Railroad fare to Acton only $1.75.

Camp Curry, Yosemite
Special $50.00 round trip excursion to Yosemite, including all expenses with 5 days spent in CAMP CURRY among the shady pines. CAMP CURRY, at the foot of Glacier Point, employs the only White Chef in Yosemite, sets the best table, and is 1½ miles nearer to Mirror Lake, Vernal and Nevada Falls, Clouds' Rest, Happy Isles and Sierra Point than any other Camp in Yosemite. See me personally at Peck-Judah Co., 553 South Spring St. FOSTER CURRY.

Wheeler's Hot Mineral Springs
92 miles from L. A. via S. P. to Nordhoff and 7½ miles stage ride. Altitude 1500 feet. Shady mountain stream. Fine fishing, good trails and saddle animals. Hot mineral water plunge and tub baths. Cottage rooms, board and baths, $12 to $18 per week. Furnished tent cottages for housekeeping. Particulars at Times Bureau or Peck-Judah Co., 553 S. Spring St.
MRS. R. A. BLUMBERG, Prop., Nordhoff, Ventura Co., Cal.

Camp Baldy
Elevation 4700 feet.
In San Antonio Canyon.
The finest Mountain Camp in Southern California. Splendid automobile road. Rates $2 per day, $11 up per week.
For folders and information address CAMP BALDY, ONTARIO, CAL.

Bimini Hot Springs Hotel Los Angeles
The most curative treatment known for rheumatism; delightfully situated; hot mineral water, steam heat, and telephone in every room; no noise, no dust, and no tips. Street car to door, 5c fare. Dr. G. W. Tape, Medical Supt.

ELSINORE Lake View Inn and Hot Springs
M. A. GARDNER, Mgr.
Overlooking Lake Elsinore. Swimming pool, mud, sweat, plain and plunge baths. Free consulting physician. Curative properties of our springs the best. Excellent rooms and table. Autoists' half-way house to San Diego. The times Free Information Bureau, 531 S. Spring.

Cold Brook Camp
"The Beautiful Mountain Resort," on the ice-cold headwaters North Fork San Gabriel River, 20 miles from Azusa. Trout fishery paradise. Grand scenery. Hunting, camping, trails, all indoor and outdoor sports. Home cooking. Moderate charges by day or week. Address all bureaus or M. W. DAWSON, Azusa, Cal. Stage meets 9:45 a.m. train, daily, at Azusa.

GLENN RANCH
Now open. Good trout fishing. The only real farm resort in Southern California where the table is abundantly supplied with fresh eggs, milk, fruit and vegetables. Information at The Times' Free Information Bureau, 531 S. Spring st. Daily stage from Keenbrook.

ORCHARD CAMP
3½ miles from Sierra Madre, on the old Mt. Wilson trail. Elevation 3250 feet; most accessible mountain camp to Los Angeles. Plenty of shade and running water; an ideal spot for your vacation. Information Peck-Judah Co., 553 So. Spring St., Times Information Bureau, P. O. Box 161, Sierra Madre, Cal. Home Phone Sierra Madre 48.

MT. WILSON $15.00 a Week, American Plan
For information see Times Information Bureau, 531 South Spring street, PECK-JUDAH CO., 553 South Spring street, or telephone P. B. ROSS, Mgr., Suburban 5-4 Bells, Pasadena.

ELSINORE, Bundy Hot Springs Hotel AND COTTAGES
Curative Hot Sulphur Baths under Hotel roof. Free consulting physician. Good home cooking a specialty. The Times Free Information Bureau, 531 S. Spring. Address F. A. Amsbury.

THE BEST PLACE TO GO FOR A REST.
Santa Anita Canyon, Carter's Camp and Jungle Inn Sierra Madre Mountains.
Come and see for yourself—50c round trip. A. N. CARTER, prop., Sierra Madre, Cal. Home phone Red 20. No consumptives or invalids.

San Francisco
FAIRMONT HOTEL
San Francisco

SCENIC HOTEL OF THE WEST. Overlooks San Francisco, the city. Five minutes' ride from R.R. station and fascinating town. Only hotel in the world which every room has bath. Rates—Single room and bath $2.00, $2.50, $4.00 $4.50, $5.00, $10.00. Suites, $10.00, $15.00, $20.00 and up.
Management
Palace Hotel

HOTEL STEWART
SAN FRANCISCO
Geary St., above Union Square, just opposite Hotel St. Francis. European plan, $1.50 a day and up. American plan, $3.00 a day and up.
A new downtown hotel, fireproof and brick structure. Furnished at a cost of $150,000. Modern comfort and convenience. Three car lines transferring to all parts of the city. Geary-street cable meets all trains and steamers.
If you want comfort, convenience and luxury at a very reasonable price stop at the
HOTEL STEWART

HOTEL MARTINET
Powell St., at O'Farrell
SAN FRANCISCO
The Latest Large Type Commercial Hotel
In the very heart of the city.
Strictly first-class and modern. Rates $1.00 to $4.00 per day. American plan $2.50 per day and up.
E. P. Dunn, Proprietor.
Formerly Arlington Hotel, Santa Barbara.

Hotel Normandie
San Francisco
Sutter and Gough streets, one block from cable line from ferries. Convenient to all parts of the city. Rates reasonable. Hotel first-class in every respect, with all modern conveniences. Under the management of Thos. Cogan, formerly manager of the Palace Hotel.

All sunny outside rooms.
Hotel Colonial
Stockton Street above Sutter, San Francisco.
European Plan, $1.50 and up. American Plan, $3.00. Sutter car direct from Ferry. Howard Gray, Manager.

Hotel Victoria
Cor. Bush and Stockton Sts., San Francisco, Cal.
First-class Family Hotel. European $1.50 up. American plan $3.00 up.
Mrs. W. F. Morris, Prop.
Hotel Cecil.

HOTEL ROBLE
721 Post Street
Take Sutter car to Jones St. Quiet, strictly modern, American plan, European $1.00 up. Headquarters Los Angeles people; two blocks from Francis.

City Restaurants
Pacific Electric Lunch and Buffets
COR. SIXTH AND MAIN
Fit for a king. Best place to eat. Commercial lunch, 35c; dinner, 50c, with wine. A la carte day. Again under Eugen Biesemeyer management.

Levy's Cafe
Business Men's Lunch Daily in Grill, 40 cents, including coffee, tea or wine. Quick service.

Cafe Brisol
Offers you an unsurpassed service, appointments, prompt service and music. Always cool and pleasant. Entire basement H. W. Hellman Building, 4th and Spring.

For a good meal and good service, the old reliable.
Palace Cafe
Corner First and Spring streets.
A. JAHNKE, Prop.

Europa
The finest restaurant in the city. Delicacies in season. Celebrated spaghetti and ravioli. Lunch, 11 to 2; dinner 50c. 312 W. Seventh st., near Broadway and Hill.

City Hotels.

HOTEL DEL SOL
3721 Portland Place. Elegant front rooms, private baths, first-class appointments. Best home cooking. Reasonable prices. University car to door. 28721.

New Zealand Australia
S. S. Marama sails from San Francisco Sept. 11, Oct. 11, etc. Excellent service with Union line for Honolulu, Suva, Fiji, from U. S. to New Zealand and Australia. Rates $181, Ret. $289; 2nd, $90, Ret. $160. 1st Class, $125, Ret. $225; 2nd, $75, Ret. $135. Sail Sept. 11, Oct. 11, etc. A. H. Fuller & Co., Spring st. Phone Main 8870.

LIFE'S SEAMY SIDE.

CHARGE THREE WITH MURDER

Grand Jury Indicts Suspect in Sayler Case.

Doctor, Widow and Father-in-Law Accused.

Must Stand Trial for Illinois Banker's Death.

[BY DIRECT WIRE TO THE TIMES.]

WATSEKA (Ill.) July 21.—[Exclusive Dispatch.] The special grand jury called to investigate the shooting of O. R. Sayler, the Crescent City banker, ended its work late this afternoon. Indictments were returned against Dr. C. E. Miller, Mrs. Lucy Sayler, the widow, and John C. Grunden, her brother, charging them with murder in the first degree, and against Ira Grunden, her brother, as an accessory after the fact, charging that he did "harbor, conceal and assist" the other three in having them to have committed the crime charged.

The indictment against the three principals contains fourteen counts charging them with the shooting in different ways, and one count charging that Miller committed homicide alone and that Mrs. Sayler and John Grunden had previously advised and encouraged, aided and abetted him.

The grand jurors readily voted the indictments against the three principals, but declined to indict Ira Grunden as a participant in the shooting. There was some opposition to finding the indictment against him and seven jurors are said to have voted in favor of letting him free.

GRUNDEN'S ALIBI.

The evidence showed that Ira Grunden was under the influence of liquor the evening; that he had gone to bed in another room some time before the shooting and that he was aroused by the noise of the pistol and the disturbance that accompanied the killing of Sayler. The jurors did not believe that there was evidence enough to connect him with the shooting, but voted to hold him on the minor charge.

Judge Hooper fixed the amount of bail to be required of Ira Grunden at $5000. The charge against the three principals is not bailable, except after a special hearing before the court. Dr. Miller and Mrs. Sayler made no special comment on the finding of the grand jury, having apparently expected it. John C. Grunden and Ira Grunden, charged with some bitterness that they were being unjustly prosecuted. Sentence pending to show a conspiracy between Miller, Mrs. Sayler and John Grunden for the killing of Sayler was brought out in addition to the evidence before the Coroner's jury.

NEIGHBOR AS WITNESS.

A neighbor of Dr. Miller testified that he saw John Grunden go to Millerhouse the morning before the shooting and come out with Miller's pistol, which he put in his pocket and then walked off. The wife of Mrs. Sayler's stepbrother told of the print of a bloody watch chain in the salt and her skirt stained with the same mark, both matching the chain worn by her husband at the time he went down, was related by one witness.

Damaging facts were placed before the grand jury, most of whom said they had placed little credence in the stories told by the Grundens and Mrs. Sayler at the inquest. It is believed that the indicted parties will be tried at the November term of Circuit Court.

WHIPPED FOR DOING CHORES.

KING WIFE ANGERS HUSBAND.

[BY DIRECT WIRE TO THE TIMES.]

DUFUR, (Or.) July 21.—[Exclusive Dispatch.] Resenting the fact that J. Smith, his neighbor, had "chored around" on the farm of Mrs. F. M. Covey, his former wife, Covey went to Smith's house last night and whipped him. Covey had been separated from his wife for some time. As she was alone on her ranch, with no help to do the tasks which a woman could not well do, Smith fell into the habit of going from his ranch to hers and helping her. This aroused Covey to a jealous frenzy and the stabbing affray. Smith's condition is pronounced serious.

CRIME BRIEFS.

Is Suicide.

DOVELOCK (Nev.) July 21.—Mrs. Fred W. Cherry, wife of the editor of the Lovelock Review, committed suicide yesterday by drinking carbolic acid. She had been married five years. It is said that she was despondent over the fact that a married woman living here opposed her recent marriage and forbade her access to their home.

Shot by Sister.

CLEVELAND, July 21.—Miss Eliza Brown, a well-known actress and member of a local school of elocution and oratory, was probably fatally stabbed yesterday by her sister, Mrs. Mary Sutton, who was temporarily insane.

Kills Wife, Tries Suicide.

SPOKANE, July 21.—Crazed with grief, Fred G. Browning shot his wife and then attempted suicide at their home, No. 1303 South Grant street, at an early hour today. The woman is dead. The murderer is in the hospital and is believed to be dying. They came here from Quincy, Mich., last Monday morning. It had been drinking heavily and this is supposed to be the cause of the crime. It is known the couple had quarreled over money matters before coming here.

FOOLISH HIPPOPOTAMI!

Conspirators Attack Roosevelt and Two Are Killed—Heller Traps Big Leopard.

[ASSOCIATED PRESS NIGHT REPORT.]

NAIVASHA (British East Africa) July 21.—Col. Roosevelt had an exciting experience yesterday while shooting hippopotami.

The natives became terrorized but Roosevelt was not dismayed and selecting the finest bull and the largest cow, killed them. Eventually the animals were driven off. Roosevelt arriving at camp at 3 this morning after towing the spoils with a launch which was sent out to search for the rowers.

At 9 o'clock Mr. Roosevelt went out on Lake Naivasha in a rowboat accompanied by two natives. After rowing some distance from shore the boat was surrounded by a dozen hippopotami, which attacked the boat, some of them diving under and striking the boat with their backs.

Mr. Roosevelt has arrived at Naivasha, but the rest of the expedition will not reach here until tomorrow.

Carl Heller of Riverside, Cal., naturalist of the expedition, caught a 300-pound leopard in a wire trap this morning.

San Francisco Hotels.

FAIRMONT HOTEL
San Francisco

SCENIC HOTEL OF THE WORLD. Overlooking San Francisco, Bay and city. Five minutes' ride from Ferry R.R. station and fascinating Chinese town. Only hotel in the world which every room has bath. Rates—Single room and bath, $2.50, $3.00, $4.00, $4.50, $5.00, $6.00; Suites, $10.00, $12.50, $15.00 and up. Management Palace Hotel Co.

HOTEL STEWART
SAN FRANCISCO
Geary St., above Union Square, just opposite Hotel St. Francis. European plan, $1.50 a day up; American plan, $3.00 a day up. A new downtown hotel. Fireproof and brick structure. Furnished at a cost of $150,000. Rooms of comfort and convenience. Two car lines transferring to all parts of the city. Omnibus meets all trains and steamers. If you want comfort, quiet, excellence and luxury at a very reasonable price stop at the STEWART. HOTEL STEWART

HOTEL MANX
Powell St., at O'Farrell
SAN FRANCISCO.
The Latest Large Tourist and Commercial Hotel.
In the very heart of the city.
Strictly first-class and new.
Rates $1.00 to $4.00 per day. American plan $2.50 per day up.
E. P. Dunn, Proprietor.
Formerly Arlington Hotel, Santa Barbara.

Hotel Normandie
San Francisco
Sutter and Gough streets. Cars direct from ferries. Comfort, quiet, order hotel, both plans. Under the management of Thos. Flavin, formerly manager of St. Francis.

All sunny outside rooms.
Hotel Colonial
Stockton Street above Geary, San Francisco.
European Plan, $1.50 and up. American Plan, $2.00. Sutter Street cars from Ferry. Howard T. Orr, Manager.

Hotel Victoria
Cor. Bush and Stockton Sts., San Francisco, Cal.
First-class Family Hotel. European $1.50 up. American plan.
Mrs. W. F. Morris, Prop. Hotel Cecil.

HOTEL ROBLE
721 Post Street
Take Sutter car to Jones st. Strictly modern. American plan, $2.50 up. European $1.00 up. Headquarters for Los Angeles people; two blocks from Postoffice.

City Restaurants.

Pacific Electric Cafe and Buffet
COR. SIXTH AND MAIN Sts.
Best place to eat for a king. Best place to eat for a king. Commercial lunch, 35c. Dinner, 50c, with wine. A la carte at any hour. Again under Eugen Machebeuf management.

Levy's Cafe
Business Men's Lunch Daily in Grill, 40 cents, including coffee, tea, or wine. Quick service.

Cafe Bristol
Coffee you an unsurpassed meal, with appointments, prompt service and surroundings. Always cool and pleasant. Entire basement H. W. Hellman Building, 4th and Spring.

For a good meal and good service, old reliable.
Palace Cafe
Corner First and Spring Streets
A. JAHNKE, Prop.

Europa
The oldest and best Italian restaurant in the city. Spaghetti and ravioli. Lunch 25c. Dinner, 50c. 212 W. Seventh st., Broadway and Hill.

City Hotels.

HOTEL DEL SOL
Portland Place. Elegant rooms, private baths. Elegant home cooking, well served. Rates reasonable. Only one block from the prince. University car to 8th & Flower.

New Zealand Australia
NEW SOUTH SEA TAHITI
Mariposa sails from S. Pedro for S. F., Honolulu, Sydney, Auckland, Suva, Fiji, Vancouver, Victoria, Puget Sound ports, Alaska. Sailing dates, rates, etc., at Pacific Steamship Co., 252 S. Spring st., Los Angeles, or 653 Market st., San Francisco.

LIFE'S SEAMY SIDE.

CHARGE THREE WITH MURDER.

Grand Jury Indicts Suspects in Sayler Case.

Banker, Widow and Father-in-Law Accused.

Will Stand Trial for Illinois Banker's Death.

(BY DIRECT WIRE TO THE TIMES.)

WATSEKA (Ill.) July 21.—[Exclusive Dispatch.] The special grand jury called to investigate the shooting of Banker Sayler, the Crescent City banker, finished its work late this afternoon. Indictments were returned against Dr. W. R. Miller, Mrs. Lucy Sayler, the banker's widow, and John C. Grunden, her father, charging them with murder in the first degree, and against Ira Grunden, her brother, as an accessory after the fact, charging that he did "harbor, conceal and assist" the other three after knowing them to have committed the crime charged.

The indictment against the three principals contains fourteen counts charging them with the shooting in different ways, and one count charging that Miller committed homicide alone and that Mrs. Sayler and John Grunden had previously advised and encouraged, aided and abetted him.

The grand jurors readily voted the indictments against the three principals, but declined to indict Ira Grunden as a participant in the shooting. There was some opposition to finding the indictment against him and seven jurors are said to have voted in favor of letting him free.

GRUNDEN'S ALIBI.

The evidence showed that Ira Grunden was under the influence of liquor the evening; that he had gone to bed in a near room some time before the shooting and that he was aroused by the report of the pistol and the disturbance that accompanied the killing of Sayler. The jurors did not believe there was evidence enough to connect him with the shooting, but voted to indict him on the minor charge. Judge Hooper fixed the amount of bail to be required of Ira Grunden at $1,000. The charge against the three principals is not bailable, except after a special hearing before the court.

Dr. Miller and Mrs. Sayler made no public comment on the finding of the grand jury, having apparently expected that John C. Grunden and Ira Grunden, with some bitterness that they were being unjustly prosecuted. Some witnesses tending to show a conspiracy between Miller, Mrs. Sayler and John Grunden for the killing of Sayler were brought out in addition to the testimony before the Coroner's jury.

NEIGHBOR AS WITNESS.

A neighbor of Dr. Miller testified that he saw John Grunden go to Miller's house the morning before the killing of the shooting and come out with Miller's pistol, which he put in his coat and then walked off. The testimony of Mrs. Sayler's shirtwaist with a print of a bloody watch chain on it and her skirt stained with blood, both matching the chain and the husband at the time he was shot down, was related by one of the engaging facts were placed before the grand jury, most of whom have placed little credence in the story told by the Grundens and Sayler at the inquest. It is said that the indicted parties will plead at the November term of Circuit Court.

Mrs. J. B. Sayler.

Dr. W. R. Miller and his son.

INDICTED WITH LOVER FOR HUSBAND'S MURDER.

Accused of Killing Banker Sayler in Crescent City, Ill., because of Mrs. Sayler, who, with her father and brother, were yesterday indicted by special grand jury at Watseka.

OUTLINES POLICY.

(Continued From First Page.)

to assume his new duties until the latter part of September. Mr. Crane has been stopping at the Century Association at No. 7 West Forty-third street. He left New York today for Woods Hole, Mass., to join his family, who are spending the summer there.

Mr. Crane's present programme is to spend the first three days of each week in New York where he will endeavor to gain the personal acquaintance with manufacturers, financiers and others who have interest in China, that he may have the benefit of their views before he takes up his diplomatic duties. Henry P. Fletcher, secretary of the American Legation at Peking, will continue to act as America's representative until Mr. Crane's arrival at the Chinese capital.

Wall-street bankers are exhibiting a keen interest in the development of China and all seem well pleased with the appointment of a man of Mr. Crane's caliber to protect their interests in the country where American capital is expected to play an important part.

Before leaving for Woods Hole today Mr. Crane again met the bankers and the question of America's participation in the Chinese railway loan was gone over more carefully. Mr. Crane was permitted to examine the correspondence which the syndicate has had with the State Department at Washington and the representatives who have been sent abroad to demand that American capitalists share equally in the loan with Great Britain, France and Germany.

SOUTH AMERICA.

RUPTURE MAY LEAD TO WAR.

BOLIVIANS FLOCK TO ENROLL IN ARMY FOR ACTIVE DUTY.

Ministers at Buenos Ayres Recalled After Argentina Orders Fonseca Home—Popular Agitation and Aggressive Attitude Increase Seriousness of Situation.

[ASSOCIATED PRESS NIGHT REPORT.]

LA PAZ (Bolivia) July 21.—Official circles now admit a rupture has occurred between Bolivia and the Argentine Republic and all diplomatic relations have been severed.

The recall of the Argentine minister, Señor Fonseca, who has been stationed here throughout the disorderly events leading up to the present crisis was followed almost simultaneously by the removal of the Bolivian minister stationed at Buenos Ayres.

On the departure of the Bolivian minister from Argentine, he was ordered to turn over the archives to the American, Chilean or Brazilian legations.

The rupture of diplomatic relations was announced after extended official conferences held throughout yesterday at which efforts were made to meet the aggressive attitude assumed by Argentina and at the same time allay the growing popular agitation in Bolivia.

The spirit of the people was shown in monster petitions asking to be enrolled in the army, the petitioners asserting unconditional support of the government, cause in case of an armed conflict and the feeling that hostilities may occur is shown by the continued departure of many Argentine and Bolivian residents.

The cause of Argentina's breaking off of diplomatic relations, as stated here, is a circular issued by President Montes to the provincial governors of Bolivia, referring in slighting and offensive terms to Argentina's decision against Bolivia in the pending Peru-Bolivia boundary dispute.

Argentina also takes offense at President Montes's orders to the municipality of La Paz to suspend the centenary fetes which have been going on, in view of Argentina's adverse action, which is regarded as a national misfortune. These two steps by President Montes are construed by Argentina as incompatible with dignified continuance of friendly diplomatic relations. The recall of their minister thereupon followed and in turn was followed by the recall of the Bolivian minister at Buenos Ayres.

FRENCH DEFEAT ARABS.

PARIS, July 21.—Col. Milliot, the military commander of the French forces at Tchid, Central Africa, telegraphs that the French flag was hoisted at Abeshr July 2, after a brilliant action with the Arabs, in which the French had two killed and twenty-three wounded.

NEW MINING COMPANY.

United Gold Corporation Formed to Take Over Sunny Jim Group in Nevada.

[BY DIRECT WIRE TO THE TIMES.]

RENO, July 21.—[Exclusive Dispatch.] The incorporation of the United Gold Corporation has just become known by its purchase of all the interest of the Sunny Jim Gold Mining and Milling Company, Esmeralda county, this State. The corporation is capitalized for $2,000,000. All stock is fully paid and non-assessable, and it is said it will operate also in the Masonic district, California.

The United Gold Corporation is composed of representative men from the mercantile, banking and railroad interests of leading cities. The stock was over-subscribed by several hundred thousand dollars. Associated in the corporation are E. E. Wade, chief clerk in the office of the general passenger agent of the Southern Pacific, San Francisco; G. W. Ebener, assistant cashier in the Crocker National Bank, San Francisco; George P. Costigan, Denver, Colo., who made the Tom Boy mine at Telluride and sold it to a English syndicate; B. B. Norton of Denver, and others.

ANOTHER BIG STRIKE ENDED.

Everybody rejoiced to learn that the recent great street car strike in one of our large cities had been satisfactorily settled after being submitted to a board of arbitration. Persons well informed in such matters claim that nearly all strikes could be avoided if the same common sense plan was adopted. There is one strike, however, that must be settled in a different manner, and it is "in the stomach." When this important organ goes on a "strike" either from overwork or neglect, it must be "settled" at once or you're going to be seriously ill. Get a bottle of Hostetter's Stomach Bitters today and let it tone and strengthen the entire "inner man" and thus prevent Flatulency, Headache, Sour Stomach, Indigeston, Dyspepsia, Costiveness, Cramps, Diarrhoea, Malaria, Fever and Ague. It is absolutely pure and reliable.

HUSBAND FOR DOING CHORES.

WIFE ANGERS HUSBAND.

(BY DIRECT WIRE TO THE TIMES.)

ORANGE (Or.) July 21.—[Exclusive Dispatch.] Boasting the fact that J. Smith, his neighbor, had "chored" at the farm of Mrs. P. M. Covey, the former wife, Covey went to Smith's house last night and beat him. Covey had been separated from his wife for some time. As a result of his attentions on her ranch, with no help to do the tasks which a woman usually does, Smith fell into the habit of going from his ranch to hers to help her. This aroused Covey to a frenzy and the stabbing of Smith's condition is pronounced serious.

CRIME BRIEFS.

Suicide.

WOODSTOCK (Mex.) July 21.—Mrs. Ethel W. Cherry, wife of the editor of the Woodstock Review, committed suicide yesterday by drinking carbolic acid. She had been married five years. It is said that she was despondent over the fact that a married man here opposed her recent divorce and forbade her access to his home.

Killed by Sister.

RICHMOND, July 21.—Miss Elina Hall, a well-known actress and teacher in a local school of elocution and oratory, was probably fatally stabbed yesterday by her sister, Mrs. Mary Sutherland. The latter was temporarily insane.

Wife Tries Suicide.

SAN DIEGO, July 21.—Crazed with grief, Fred G. Browning shot his wife and then attempted suicide at their home, 1003 South Grant street, at noon today. The woman is dead. The husband is in the hospital and is believed to be dying. They came here from Quincy, Mich., last Monday and had been drinking heavily ever since. It is supposed to be the cause of the crime. It is known the couple had quarreled over money matters shortly before coming here.

FOOLISH HIPPOPOTAMI!

Conspirators Attack Roosevelt and Two Are Killed—Heller Traps Big Leopard.

(BY ASSOCIATED PRESS NIGHT REPORT.)

NAIROBI (British East Africa) July 21.—Col. Roosevelt had an exciting experience yesterday while shooting hippopotami.

The hippos became terrorized but Roosevelt was not dismayed and after killing the finest bull and the largest cow, killed them. Eventually the rest of the animals were driven off. Roosevelt arriving at camp at 3 o'clock this morning after towing the spoils with a launch which he sent out to search for the rowboat.

Shortly after Mr. Roosevelt went out with Kermit in a rowboat accompanied by two natives. After rowing a short distance from shore the boat was surrounded by a dozen hippopotami which attacked the boat, some of them diving under and striking the boat with their backs.

Mr. Roosevelt has arrived at Nairobi, but the rest of the expedition will not reach here until tomorrow.

Frank Heller of Riverside, Cal., a member of the expedition, caught a leopard in a wire trap this week.

Pig 'n Whistle

Society's Favorites

Have long enjoyed the high quality of our confections, and spend many a happy hour over their ices in the cool quiet of our Tea and Luncheon rooms.

Pig and Whistle Co.

Manufacturers of the best Bon Bons and Chocolates in the world.

On Broadway, Next to the City Hall

SECURITY SAVINGS BANK

Oldest and Largest in Los Angeles
FIFTH AND SPRING STREETS
SECURITY BUILDING

CAPITAL AND SURPLUS $1,350,000.00
RESOURCES . . $23,500,000.00

Money loaned at the lowest rates of interest on real estate and other securities.

Broadway Department Store
Broadway—Cor. 6th. Los Angeles. Arthur Letts
Home 10577 Sunset—Broadway 4944

Hundreds of Skirts in a Truly Grand Event . . . $5.00

$5.00 $5.00

Two Styles Illustrated

The first act of the returning buyer was to attack the skirt stock. He said, "Let's hold a big sale Thursday; let's make $5.00 the price;" and here it is.

To the wonderful assortment of new models at $5.00 have been added hundreds of garments that are retailing regularly at $6.95, $8.50, $10, $12.50 and $15.

You'll find both the new pleated and the gored flare models, in fine white and cream serge, cream mohair, panamas, prunella cloth, novelty stripes and broken checks; also voiles and taffeta silk.

There will be in the neighborhood of 300 skirts included, and besides giving you an introduction to the most remarkable lot of $5.00 skirts that we've been able to show for a long period, we add this great quantity of $6.95 to $15 garments, which makes an almost irresistible buying occasion.

New Long Crepe Kimonos $1.00

There's a choice of black, light blue, navy, cardinal and helio. They are made with the wide Persian band down the front. Cut in the full sweep. Priced for today—$1.00.

See the New Wash Suits $7.50

In the new and clever Princess models with tucked front, and the severely plain styles.

Lipton's Jelly Tablets with Lipton's Coffee or No. 1 Tea . . Free

LUNCH TONGUE Rex Brand, Can	23c
2 CANS SARDINES Imported, Smoked or O.	25c
HOT TAMALES Armour's, 2 Cans	25c
PIE PEACHES OR PLUMS 2 Cans for	15c
CORN, PEAS, TOMATOES 3 Cans for	25c
FANCY BACON Eastern, Pound for	19c
14 LBS. POTATOES Fancy New	25c
3 POUNDS OF RICE Fancy Japan	25c
WHITE FIGS California, 4 Pounds	25c
3 PKGS. ASTD CRACKERS National Biscuit Co.'s	25c
DRIED PEACHES Fancy, 3 Pounds	25c
OLIVE OIL, NICELLE, Bottle for	42c
CORN FLAKES Kellogg's, 3 Packages	25c
SOFT SHELL WALNUTS Pound for	15c

Dinner 11 to 2 p. m. 25c

Cream of Potato Soup, Roast Sirloin of Beef, Yorkshire Pudding or Filet Sole, Tartar Sauce, Mashed Potatoes, Dessert and Drink—25c. Fourth Floor Cafe.

Etiwanda Vineyards

Own a Vineyard Without Leaving Your Present Work

YOU can own a producing vineyard at Etiwanda without leaving your present occupation. Our new plan gives you an opportunity such as you never had before. Pay us $2.50 per acre down and $2.50 per acre monthly for a planted vineyard. We will cultivate and care for your vines for three years free of charge, until they come into good bearing, with a full stand of vines guaranteed. After that you can handle the place yourself or we will continue to care for it three years more for 10 per cent. of its net income. The plan is practical and most favorable to you. Think about it.

$200 to $250 Per Acre—$2.50 PER ACRE Cash, $2.50 PER ACRE Monthly

WE CULTIVATE AND CARE FOR YOUR VINES FREE FOR THREE YEARS

Matured vineyards pay handsomely. Experienced Etiwanda growers state that an annual net income of 20 per cent. can be reasonably relied upon from a matured vineyard there. Conditions at Etiwanda are unusually favorable. In the immediate vicinity of our property are located some of the finest and most prosperous vineyards in all California. Etiwanda is on the main line of the Santa Fe Railroad, only a short ride from Los Angeles. Shipping facilities are good. Surrounding are many prosperous cities and towns, with all the conveniences and advantages of city life. No pioneering here—the pioneer work was done years ago. The community is a settled one.

Etiwanda Vineyards are laid out in 5-acre tracts. The land is level. Water is piped in front of every five acres. Streets are graded. This part of the San Gabriel Valley is most beautiful, with grand mountain views, a delightful location for a home, as well as a practical place to make money in. Come to my office and get full information about Etiwanda and my plan of selling vineyards. You don't have to be a practical grape-grower to take advantage of it. It's a splendid investment—on terms that are open to all. Excursions to Etiwanda daily. Arrange to go out and see for yourself.

CUT OUT THIS COUPON AND MAIL TODAY. SEND ME FREE INFORMATION ABOUT ETIWANDA VINEYARDS
NAME .....
ADDRESS .....

CITY MAP FREE

Emil Firth
"You're Safe at Firth's."
319 WEST FOURTH STREET.
Ground Floor—Between Broadway and Hill. Home A8105, Main 2543

Lomita

Only $10 an Acre Down
$10 an Acre Per Month

LAND WILL NOT MAKE MONEY FOR YOU UNLESS YOU OWN LAND

It isn't necessary to own much, if you select the right location. At Lomita you will have these advantages: Fertile soil, plenty of water for irrigation, a profitable market for your products close by, excellent transportation facilities. Last but by no means least you will have all the tremendous benefits growing out of

CONSOLIDATION

Lomita is in the San Pedro Harbor District, close to the Shoestring Strip, and San Pedro will soon be a part of Los Angeles. Values are rising rapidly. Prices as low as $400 per acre. Take Interurban San Pedro car on Hill street on the even hour.

LOMITA FARMS DEPARTMENT
118 West Sixth St. W. I. HOLLINGSWORTH & CO. F1616, Main 1616.

Home Decorators
Pease Bros.
640-646 SOUTH HILL ST.

SCOTT BROS.
1/4 Off Sale
FINE CLOTHING
425-427 So. Spring St.

Alveolar Dentistry

We have a book on our new method of Dentistry which you should read. It's free for the asking. Consultation and examination absolutely free. Call or address REX DENTAL CO. Room 720 Severance Building. Cor. Sixth and Main, Los Angeles.

SPORTING NEWS, LOCAL AND TELEGRAPHIC.

KEEP IT UP!

HARD HITTING BY HOOLIGANS.

Cellar Champions Drive the Ball Out of Lot.

Coy Stars as Slugger With Homer Over Fence.

Enough Runs Garnered to Win Several Games.

Vernon, 10; Sacramento, 4.

The Hooligans wreaked vengeance on the Senators yesterday for their defeat of the previous day, batting Baum and Ehman all over the lot and scoring enough runs to win a couple of games.

The visitors also had an off day in fielding, and the six bungles they made materially helped Hogan's unhappy band in making its killing. Brashear was the only Hooligan that did not get a hit. With the exception of Hogan and Brackenridge, the others got two or more.

It was a great day for the tail-enders. The Senators opened up with a rush and threatened to run away with the game, but the home team retaliated by jumping on Baum with both feet, and after Coy had lifted a home run over the left-field fence in the beginning of the fourth inning, Ehman was sent to the box to stop the slaughter. But the Hooligans had tasted blood and they pounced on the big boy and gave him a worse drubbing than had been handed out to Baum.

It looked as if Brackenridge was also going to get "his" when the visitors made four hits and as many runs in the first three innings, but the local boy tightened up and the three hits the Senators got in the remaining innings were not productive of tallies.

Haley was missing from the line-up of the Vernonites, Bernard taking his place at second base and Coy playing right field. It was intimated that the change was made on account of Haley's weak hitting during the last week, and if this was the case the change certainly wrought a great improvement. Coy's homer was a "beaut" and Martinke also scored on the hit. His single in the eighth brought in another run.

The two errors charged to the Hooligans were made by Mott, who also had an off day running bases. But he came through with three singles that were good for a couple of runs.

BOUNCED OVER FENCE.

House, the Sacramento left fielder, hit a long fly to center field that struck the ground before Stovall could reach it and it bounced over the fence, in the third inning. There was no one on the bases at the time and the run proved to be the last the Senators secured.

After two men were out in the first inning, Sacramento made two hits and scored the first run of the game. Gandil bunted to Mott, who threw wild, and the runner went to second. Flanigan singled, and sent Gandil home, going to third on the throw-in, which Hogan allowed to go through him. Raymer laid down a bunt in front of the plate, and Hogan grabbed the ball and tagged him before he was able to move, retiring the side.

Vernon drew a blank in its half of the first, and when the Senators crowded two more men across the plate in the second, the fans began to scent defeat, and writhed about on the benches, yelling unpleasantries and demanding their money back.

But the Hooligans got busy in their second trial at the bat, and started the slugging bee that netted ten runs. Coy was safe on Raymer's fumble of his grounder, and Flanigan allowed Mott's single to pass him, Coy scoring and Mott reaching second. Hogan followed with a single to center, and Mott reached home. Brackenridge reached first on a fielder's choice, but Baum caught him off the bag, retiring the side.

An error and two hits netted the Hooligans three tallies in the fourth and placed them in the lead. Eagan hit a high fly to House, who muffed the ball. Martinke doubled to the right field corner of the lot, and Truck trotted home. Then Coy came through with his homer.

SENATORS WORRIED.

With three men across the plate and none out, the Senators were worried, and Baum was withdrawn from the box, Ehman taking his place. Mott, the first batter to face the new man, received an inshoot in the ribs. Hogan flew to Doyle, and Brackenridge fouled to Byrnes. Stovall was at the bat when Mott was caught stealing second.

Jansing made a pretty one-handed stop and throw of Coy's bunt in the sixth inning. The ball was a hard one to handle, but Jansing grabbed it with his right hand, and although in an awkward position made an accurate toss to first in time to beat the runner. The Hooligans made four hits in this session, but only scored one run, losing a certain tally because Mott was caught napping at third base.

The four hits Vernon got in the seventh counted for two more runs than those in the preceding inning, and put the Senators completely out of the running. Brashear walked, and then scored on Eagan's double. Martinke hit a high bouncer toward second that he beat out, and Coy singled, scoring Eagan, but he was caught at second, Martinke reaching third during the mix-up. As Ehman began to wind up to pitch to Mott, Martinke started for home. Mott poked the ball into right field for a single, and Martinke had crossed the plate even before the ball had hit the ground.

The Hooligans made another tally in the eighth for good measure, Brashear scoring on Eagan's single. In the ninth Jansing got as far as third base, but Ehman fouled to Hogan, ending the game. The score:

VERNON.

	A.B.	R.	B.H.	S.B.	P.O.	A.	E.
Stovall, cf	5	0	2	0	1	0	0
Bernard, 2b	5	0	2	1	3	1	0
Brashear, 1b	4	0	0	1	10	1	0
Eagan, ss	5	2	2	0	0	6	0
Martinke, lf	4	2	3	0	3	0	0
Coy, rf	4	2	2	0	2	0	0
Mott, 3b	3	1	3	0	0	0	2
Hogan, c	3	0	1	0	7	2	0
Brackenridge, p	4	0	1	0	1	3	0
Totals	37	10	16	2	27	13	2

SACRAMENTO.

	A.B.	R.	B.H.	S.B.	P.O.	A.	E.
Doyle, cf	4	0	1	0	2	0	0
House, lf	4	1	1	0	0	0	1
Gandil, 1b	4	1	1	0	5	1	0
Flanagan, rf	4	0	0	0	1	0	1
Raymer, 2b	4	0	0	0	4	2	2
Shinn, ss	4	1	0	0	5	2	2
Jansing, 3b	2	1	1	0	4	2	0
Byrnes, c	2	0	1	0	3	4	0
Baum, p	1	0	0	0	0	1	0
Ehman, p	2	0	1	0	0	2	0
Totals	31	4	7	0	24	17	6

SCORE BY INNINGS.

	1	2	3	4	5	6	7	8	9	
Vernon	0	3	0	3	0	1	2	1	x	—10
Base hits	1	1	2	1	2	4	4	1	x	—16
Sacramento	1	2	1	0	0	0	0	0	0	— 4
Base hits	2	1	1	0	1	0	1	0	1	— 7

SUMMARY.

Home runs—House, Coy.
Two-base hits—Martinke, Eagan.
Sacrifice hits—Byrnes, Baum.
Innings pitched—By Baum, 3; hits, 6; runs, 5.
Bases on balls—Off Brackenridge, 3; Ehman, 2.
Struck out—By Brackenridge, 4; Baum, 1; Ehman, 1.
Double plays—Shinn to Raymer to Gandil, Brackenridge to Hogan to Bernard.
Passed balls—Hogan.
Hit by pitched ball—Mott by Ehman.
Time of game—1h. 40m.
Umpire—McGreevy.

NOTES OF THE GAME.

Stovall was presented with a bouquet when he stepped to the plate in the first inning. He flew out to Doyle on the first ball pitched by Baum.

With two strikes on Baum in the second inning, Hogan dropped a foul tip. Baum flew out, however, and Hap soon forgot it.

Coy's home run easily was the longest hit of the game. The ball went far into the air and executed a graceful curve in dropping over the fence.

Hogan again failed to live up to his reputation as a bum hitter. His single in the second inning sent Mott across the plate.

When Ehman replaced Baum in the box, Hogan made a howl to Umpire McGreevy on the ground that the change was a violation of the rules. However, the ump permitted the change as no one was in the batter's box at the time.

Hogan got "sore" when Mott was caught off third in the third inning. Hap was at the bat. In a rage he threw the stick down, and then stamped about the plate in utter disgust.

Twice in the seventh inning Hogan was hit on the shins by foul tips that made him hop about. Byrnes and Graham, the Sacramento catchers, gave him the merry ha-ha, and Hap again got sore. He was hit on the foot in the ninth and then the crowd got busy with expressions of mock sympathy.

Raymer and Shinn had an off-day in the second-base territory, each making two bungles. The crowd yelled to the Vernon batsmen to hit the ball into the bush section about second and they would be sure to reach first.

Martinke, with three hits, one of which was a double, and three runs, led the Hooligans in the slaughter.

The shortest half-inning was Vernon's part of the third. Stovall struck out and Bernard singled. Brashear hit to Shinn and died with Bernard in a double play.

RALLY IN NINTH.

OAKS ARE GOING SOME.

[ASSOCIATED PRESS NIGHT REPORT.]

SAN FRANCISCO, July 21.—A batting rally in the ninth inning by San Francisco, won today's game from Oakland, 3 to 2. With one man out and three on bases, Nick Williams hit a single which scored two runs. Both Henley and Boice pitched excellent ball throughout the game. The score:

OAKLAND.

	A.B.	R.	B.H.	S.B.	P.O.	A.	E.
Murphy, rf	4	2	2	1	2	1	0
Carroll, cf	4	0	0	0	1	1	0
D. Lewis, lf	4	0	2	0	3	0	0
Cameron, 1b	4	0	0	0	10	1	0
Hogan, 3b	4	0	1	0	1	1	0
McKune, 2b	3	0	0	0	3	1	0
Ragan, ss	4	0	2	0	1	4	1
La Longe, c	4	0	0	0	5	1	0
Boice, p	3	0	0	0	1	2	0
Nelson, p	0	0	0	0	0	0	0
Totals	34	2	8	1	27	12	1

SAN FRANCISCO.

	A.B.	R.	B.H.	S.B.	P.O.	A.	E.
Zeider, 3b	2	1	0	2	0	2	1
Mohler, 2b	2	1	1	0	2	3	0
Tennant, 1b	3	0	1	1	12	3	0
Bodie, cf	3	1	0	0	3	0	0
Melchoir, rf	4	0	1	0	2	0	0
J. Williams, cf	2	0	1	0	0	0	0
Berry, c	3	0	1	0	2	2	0
McArdle, ss	3	0	0	0	5	4	1
Henley, p	3	0	1	0	0	2	1
P. Williams, x	1	0	1	0	0	0	0
Totals	28	3	7	3	27	16	3

x—Batted for Melchoir in ninth inning.

SCORE BY INNINGS.

	1	2	3	4	5	6	7	8	9	
Oakland	1	0	1	0	0	0	0	0	0	—2
Base hits	1	1	1	1	0	1	0	2	1	—8
San Francisco	0	0	0	0	0	0	0	1	2	—3
Base hits	1	0	1	0	0	1	1	2	1	—7

SUMMARY.

Two-base hits—Ragan, Murphy, Tennant.
Sacrifice hits—Carroll, McKune, Mohler.
First base on balls—Off Boice, 9; off Henley, 1.
Struck out—By Boice, 2; by Henley, 2; by Nelson, 1.
Hit by pitcher—Mohler by Boice; Tennant by Nelson.
Double plays—McArdle unassisted, Murphy to Cameron, Tennant to Mohler.
Passed ball—La Longe.
Charge defeat to Boice.
Time of game—1h. 55m.
Umpire—Toman.

FIGHT DEADLOCK.

NEITHER WILL GIVE IN.

[ASSOCIATED PRESS NIGHT REPORT.]

NEW YORK, July 21.—President Murphy, of the Chicago National League baseball club, is quoted here as emphatically declaring that he would not take $50,000 for Catcher Kling.

"Not that he is worth that much," said Mr. Murphy, "but there is a principle involved in the matter, and I purpose to stand firm. Mr. Ebbetts made a generous offer for Kling, and if the case were an ordinary one I should favor giving him up to Brooklyn. But Kling has not acted in a sportsmanlike manner to the Chicago club, and I have come to the conclusion that he must play with the club of which I am at the head or not at all."

SAYS JOHNNY KLING.

[ASSOCIATED PRESS NIGHT REPORT.]

KANSAS CITY, July 21.—"I will quit baseball rather than return to Chicago and play for Murphy," said Johnny Kling, the champion catcher, here today.

"I am through with Murphy and his Chicago club. I will play with any other club that meets my terms, however, but never with Chicago."

Referring to Murphy's statement in New York that Kling had not acted in a sportsmanlike manner, the catcher said:

"I gave Mr. Murphy every chance to secure my services this year, but he refused all my propositions. It is Murphy who has acted unsportsmanlike. Personally I regret the whole affair."

AT THE BEACHES.

Patrons of The Times visiting any of the following named resorts during the summer season may have The Times served to them by the regular agent named by notifying either The Times main or branch office or the local agency, at the regular subscription price of 20 cents per week and 75 cents per month.

Santa Monica, A. E. Jackson, No. 1453 Third. Home 1116.

Redondo Beach, W. J. Hess, wharf No. 1. Home 204.

Long Beach, Milton Doolittle, No. 121 East Ocean avenue. Home 308. S. H. Underwood, No. 155 American avenue. Main 6481.

Ocean Park, J. W. Woodward, No. 123 Pier avenue. Main 1111.

San Pedro, Jack Patterson, No. 605 Beacon street. Sunset 2900.

Catalina, R. L. Havens, Avalon.

Idyllwild, Earl Powers, Idyllwild store.

Southpaw Coy,
who hit out a home-run in yesterday's game.

ANOTHER ONE GONE.

POOR ANGELS ON THE SLIDE.

LOSING HARD-LUCK GAMES TO THE NORTHERN TEAMS.

Ninth-inning Defeat After the Enemy Had Been Hit Harder Throughout Game—Pitcher Graney Hits Bounder Over Delmas's Head Which Allows Johnson to Tally.

[BY DIRECT WIRE TO THE TIMES.]

PORTLAND (Or.) July 21.—[Exclusive Dispatch.] While "Speck" Harkness was found a great deal oftener than was Elmer Thorsen in the game between Portland and Los Angeles today, Portland won the contest by the same score as on the previous day, 4 to 3, but the contest was decided in the last half of the ninth, instead of going into extra session.

The fielding of the home team was mainly responsible for the victory, for two fast double plays, Walter McCredie's phenomenal one-handed catch of Howard's hard drive, and a pretty catch by Billy Speas landed Harkness out of danger on as many occasions.

"Pop" Van Haltren, outfielder, made his first appearance here in the role of an umpire, doubling with McCarthy. Between the two the official decisions was highly satisfactory.

Olson's single and a home run under the fence by Buddy Ryan gave Portland two in the first inning, while Ort's single, Breen's sacrifice, a steal of third by the former, and Orendorf's error scored the third run in the second inning.

The Angels bunched four hits on Harkness in the third and this netted them two runs. Singles by Dillon and Beall and an error by Harkness gave Los Angeles another in the seventh.

In the last of the ninth Johnson walked and was sacrificed to second by Ort. While Breen was fanning, Johnson stole third. Fisher was passed and Jack Graney was sent in to bat for Harkness. Graney hit a high bounder to Delmas, who erred and Johnson crossed the plate with the deciding run.

Score:

LOS ANGELES.

	A.B.	R.	B.H.	P.O.	A.	E.
Daley, cf	2	0	2	4	0	0
Godwin, lf	5	0	1	1	0	0
Dillon, 1b	4	1	2	10	0	0
Beall, rf	4	0	2	2	0	0
Howard, 2b	3	0	0	1	2	0
Smith, 3b	1	0	0	0	1	0
Delmas, ss	3	0	0	2	2	0
Orendorff, c	3	1	2	4	0	1
Thorsen, p	4	1	1	0	4	0
*Ross	1	0	0	0	0	0
Wheeler, 3b	2	0	0	2	0	0
Totals	32	3	10	x26	9	1

PORTLAND.

	A.B.	R.	B.H.	P.O.	A.	E.
Olson, ss	4	1	2	6	2	0
Speas, lf	2	0	0	3	0	0
Ryan, cf	4	1	1	0	0	0
McCredie, rf	4	0	1	1	0	0
Johnson, 3b	2	1	0	2	3	0
Ort, 1b	2	1	1	6	1	0
Breen, 2b	3	0	0	4	4	0
Fisher, c	3	0	0	5	1	0
Harkness, p	3	0	0	0	1	1
**Graney	1	0	1	0	0	0
Totals	30	4	6	27	12	1

*Batted for Smith in third.
**Batted for Harkness in ninth.
xTwo out when winning run scored.

SCORE BY INNINGS.

	1	2	3	4	5	6	7	8	9	
Los Angeles	0	0	2	0	0	0	1	0	0	— 3
Base hits	1	0	4	0	0	1	2	1	1	—10
Portland	2	1	0	0	0	0	0	0	1	— 4
Base hits	2	1	0	1	0	0	0	1	1	— 6

SUMMARY.

Struck out—By Harkness, 3; Thorsen, 4.
Bases on balls—Off Harkness, 7; Thorsen, 2.
Two-base hits—Godwin, Orendorff.
Home run—Ryan.
Double play—Johnson to Breen to Ort; Olson to Breen.
Sacrifice hits—Speas, Orendorff, Ort, 2; Howard.
Stolen bases—Olson, Ort, Johnson.
Hit by pitched ball—Breen.
Time of game—2h. 5m.
Umpires—McCarthy and Van Haltren.

NATIONAL LEAGUE.

PIRATES LICKED AGAIN.

[ASSOCIATED PRESS NIGHT REPORT.]

PHILADELPHIA, July 21.—Pittsburgh was again defeated today, Moore being effective and receiving perfect support. Score:

Philadelphia, 2; hits, 7; errors, 0.
Pittsburgh, 1; hits, 5; errors, 2.
Batteries—Moore and Dooin; Willis, Brandon and Gibson.
Umpire—Klem.

BROOKLYN'S ERRORS.

[ASSOCIATED PRESS NIGHT REPORT.]

BROOKLYN, July 21.—Chicago was handed today's game 3 to 2 by a cluster of three errors, two of them by Alpedman in the fifth inning. Score:

Chicago, 3; hits, 6; errors, 0.
Brooklyn, 2; hits, 10; errors, 5.
Batteries—Overall, Brown and Archer; McIntyre and Bergen.
Umpires—Rigler and Johnstone.

SOME SLUGGING.

[ASSOCIATED PRESS NIGHT REPORT.]

NEW YORK, July 21.—In a poorly played and long-drawn-out game, New York defeated St. Louis, 11 to 7, today. An X-ray examination of Pitcher Mathewson's injured hand showed it was mashed, not broken, as first supposed. Mathewson will, according to the surgeons, be able to pitch next week. Score:

St. Louis, 7; hits, 14; errors, 4.
New York, 11; hits, 13; errors, 1.
Batteries—Bachman, Beebe, Melter and Phelps, Bliss; Marquard, Raymond and Myers, Schlei.
Umpires—Emslie and Kane.

PITCHERS WILD.

[ASSOCIATED PRESS NIGHT REPORT.]

BOSTON, July 21.—Boston made it an even break with Cincinnati, winning today, 7 to 2. Score:

Cincinnati, 2; hits, 10; errors, 4.
Boston, 7; hits, 6; errors, 2.
Batteries—Campbell, Dubus, Castleton and McLean, Roth; Richie and Graham.
Umpire—O'Day.

AMERICAN LEAGUE.

SUMMERS BAFFLES YANKEES.

[ASSOCIATED PRESS NIGHT REPORT.]

DETROIT, July 21.—Summers today made his first appearance since his eighteen-inning no-score game of Friday and had the New York players baffled, easily blanking them. Score:

Detroit, 2; hits, 10; errors, 2.
New York, 0; hits, 5; errors, 2.
Batteries—Summers and Schmidt; Hughes and Kleinow.

HOT PITCHING.

[ASSOCIATED PRESS NIGHT REPORT.]

CHICAGO July 21.—Chicago won a lively game from Washington, 6 to 3, today. Score:

Chicago, 6; hits, 12; errors, 2.
Washington, 3; hits, 5; errors, 0.
Batteries—Burns and Owens; Johnson and Street.

ALMOST A MONTH.

[ASSOCIATED PRESS NIGHT REPORT.]

CLEVELAND, July 21.—Cleveland defeated Boston today, 4 to 2. La Joie played his first game since June 23. Score:

Cleveland, 4; hits, 7; errors, 0.
Boston, 2; hits, 7; errors, 0.
Batteries—Berger and Clarke; Ryan, Pape, Collins and Donahue.

RESULTS IN MINOR LEAGUES.

AMERICAN ASSOCIATION.

Indianapolis, 1; St. Paul, 6.
Toledo, 8; Minneapolis, 2.
Columbus, 4; Kansas City, 2.
Louisville, 1-4; Milwaukee, 9-3 (second game ten innings.)

WESTERN LEAGUE.

Des Moines, 15-6; Pueblo, 7-0.
Omaha, 4; Denver, 5.
Lincoln, 1; Topeka, 5.
Sioux City, 6; Wichita, 4.

EASTERN LEAGUE.

Rochester, 2; Providence, 0.
Montreal, 2; Newark, 4.
Other games postponed; rain.

SOUTHERN LEAGUE.

Nashville, 6; Little Rock, 1.
Birmingham, 6; Mobile, 0.
Atlanta, 1; Memphis, 0.
Montgomery, 3; New Orleans, 0.

STANDING OF THE CLUBS.

PACIFIC COAST LEAGUE.

	Played.	Won.	Lost.	P.c.
San Francisco	114	75	39	.658
Los Angeles	112	64	48	.571
Portland	105	57	48	.543
Sacramento	105	53	52	.505
Oakland	114	43	71	.377
Vernon	110	38	72	.345

NATIONAL LEAGUE.

	Played.	Won.	Lost.	P.c.
Pittsburgh	80	57	23	.713
Chicago	80	52	28	.650
New York	78	47	31	.603
Cincinnati	82	42	40	.512
Philadelphia	79	35	44	.443
St. Louis	78	33	45	.423
Brooklyn	81	29	52	.358
Boston	80	24	56	.300

AMERICAN LEAGUE.

	Played.	Won.	Lost.	P.c.
Detroit	83	53	30	.639
Boston	85	50	35	.588
Philadelphia	82	48	34	.585
Cleveland	82	46	36	.561
Chicago	83	38	45	.458
New York	83	37	46	.446
St. Louis	84	35	49	.417
Washington	80	24	56	.300

Results in Paris.

PARIS, July 21.—The Prix Prince Charlie, run at Trembley today, was won by W. K. Vanderbilt's Sir Peter. In the Prix Bodealis, Mr. Vanderbilt's Bellhouse finished second and Nash Turner's Pillard was third.

SIGNS OF TROUBLE.

GLIDDEN TOUR MAY BE LAST.

HARD AND FAST RUN EXHAUSTS PATIENCE OF TOURISTS.

Dissension Arises Over Penalties and One Peevish Autoist Threatens to Quit and Go Home—Only One Car Fails to Complete the Lap from Fort Dodge to Omaha.

[ASSOCIATED PRESS NIGHT REPORT.]

OMAHA (Neb.) July 21.—The cars in the Glidden tour automobile contest completed their trip from Fort Dodge to Council Bluffs, Iowa, this afternoon, after the fastest run thus far.

Several of the cars in places went seventy miles an hour. The running time for the day was 9 hours, 48 minutes, but every car except one—Jewel No. 10—arrived ahead of time.

The first dissension in the board of control arose today over penalties, and it is said that Secretary Ferguson threatened to return home tomorrow. As many as fifteen points were dealt out in penalties against three cars.

LEAVE FORT DODGE.

The Glidden tourists began the runs early this morning. Council Bluffs, 196 miles away, was the destination. Two detours were necessary on account of washed-out bridges and increased the distance.

The weather was ideal. The prevailing sentiment among the contestants was that this would be the last Glidden tour, because it is said the runs are too hard a strain on the contestants.

Secretary Ferguson, who was injured yesterday by being thrown out of Acme car No. 97, which was ditched by the breaking of the steering spindle, will complete the tour by rail, going on a special train. His injuries are not serious.

SPEED TOURNEY.

Many Entries for Race Meet at Brighton Beach Motordrome. Drivers Must Qualify.

[ASSOCIATED PRESS DAY REPORT.]

NEW YORK, July 21.—So rapidly are the entries coming in for the various events in the two days' speed tournament at the Brighton Beach Motordrome that the committee has found it necessary to issue a notice that the lists will close when sixteen nominations are made for each event, which is considered all that can be permitted safely on the track at one time.

Officially, entries do not close till noon on July 26. The officials of the tournament have been selected, also a committee to pass upon the qualifications of the drivers.

Results at Victoria.

VICTORIA (B. C.) July 21.—Today's results at Oak Bay track:

Five furlongs: Prosper won, Kolowana second, Mike Asheim third; time 1:02 2-5.

Five furlongs: Father Stafford won, Bold second, Lady Quality third; time 1:02 3-5.

Five furlongs: Lena Leach won, David Boland second, Auburndale third; time 1:02 3-5.

Seven furlongs: Monvina won, French Cook second, Burleigh third; time 1:28 3-5.

One mile: Forest Rose won, Novgorod second, Sainessaw third; time 1:44 4-5.

Mile and a sixteenth: Merchant won, Ed Ball second, Adena third; time 1:50 2-5.

Windsor Results.

WINDSOR, July 21.—The Royal Plate of 300 sovereigns for two-year-olds, five furlongs, was won by Bud C. Carroll's Troubled Waters.

Rambler

Five-Passenger Car—$2400 Equipped.

The offset Crank Shaft, an important power-producer.

W. K. COWAN, So. Cal. Agent, 1140-42 So. Hope St.

Hudson Runabout $1050.00 IS HERE!

Western Motor Car Co.
727 South Olive Street

Thomas — Champion Stock Car of the World—the Little 6-Cylinder—Weight only 2500 lbs., $3000. THOMAS MOTOR CAR CO., 844 SOUTH OLIVE STREET. Home 10927, Main 2191.

Tourist — Come and See Them Made. A HOME PRODUCT. AUTO VEHICLE CO. TENTH AND MAIN STREETS

Velie and Ford — STANDARD MOTOR CAR CO. Twelfth and Olive Streets. F4826. Broadway 3706.

Waverly Electrics — World's Standard. W. A. EVANS, Agent, 1576 W. Washington St., Los Angeles, Cal. Home 72850. Sunset West 4317.

White Garage — Now is the end of the season and you can save money and get a good car. We are selling our demonstrators, also a few slightly used White Steam Cars. All in first rate condition. Prices very low. 810 So. Olive Street.

Winton Six — Starts from the seat without cranking. No starting crank in front. Goes the route like coasting down hill. Mission Garage, 24th and Vermont.

Times Directory of Automobiles and Accessories

American — NO NOISE BUT THE WIND—A CAR AS [illegible] AS ITS NAME. AMERICAN AUTOMOBILE AGENCY—[illegible]ton and Main. Also 7th and Olive. Tel. [illegible]

Apperson — REO AND KISSELKAR. LEON T. SHETTLER 633 SOUTH GRAND AVENUE

Atlas — The biggest value in the wonderful little Valveless [illegible] ever offered on this market. Come quick if you expect to [illegible] them. One American Simplex left. Who wants it? BEKINS-COREY MOTOR CAR CO., Pico and Flower Streets.

Auburn — and Premier Motor Cars with Style, Power, Speed [illegible] Durability. Schwaebe Atkinson Motor Co. Salesroom 1156 S. Main St. Garage Adams and [illegible]

Auto Supply Co. — Everything for the Auto[illegible] Your Acquaintance & save [illegible] 707 S. SPRING ST.

Buick — NEW BUICK AGENCY HOWARD AUTOMOBILE COMPANY. Mel. G. Johnson, Mgr. 1806 South Main St. Telephones: 24875, South [illegible]

Baker Electrics — and Elmore Motor Car[illegible] THE ELMORE MOTOR CAR [illegible] 742-46 S. Olive St.

Chadwick — Perfected Great Six, a high-class motor [illegible] Frayer-Miller Motor Trucks N. E. Corner Twelfth and Main. B'way [illegible]

Chalmers-Detroit — Packard and Hudson WESTERN MOTOR CAR [illegible] 727-31 South Olive Home 10789. Sunset [illegible]

Columbia — Gasoline and Electric. Ranks With the Best to the Best. Price $2750 Los Angeles BIRELEY & YOUNG, 1231-33 S. Main [illegible] Home F1475. Broadway [illegible]

Corbin 1910 — H. D. RYUS, 514 and 515 Security Building Fifth and Spring Sts. Phone [illegible]

Detroit Electrics — More sold in So. Cal. than [illegible] makes. Why? See CAL[illegible] ELECTRIC GARAGE CO. [illegible] Olive Sts., Los Angeles, and Union St., Pasadena.

Dorris — MOTOR CARS BOSBYSHELL-CARPENTER CO., AGENT 1226 S. OLIVE ST. LOS ANGELES, CAL.

Durocar — A Home Product Sold Direct from the [illegible] DUROCAR MFG. CO. 929 SOUTH LOS ANGELES STREET

Empire — $800—32x3½ Pneumatics—4-cylinder—20-h.p.—Magneto Ignition—Solid Rear Axle—Four [illegible] form Rear Suspension—Sliding Gears. [illegible] AUTO CO., 1351 S. Main St. 23898. Main [illegible]

Franklin — For Immediate Delivery. TWELFTH AND OLIVE R. C. HAMLIN F1735.

Goodyear Tires — Everything in All Kinds [illegible] W. D. Newerf R[illegible] 949-951 SOUTH MAIN [illegible]

Great Western — Have Arrived. Model 24, $3100; Model [illegible] Call for demonstration. Great Western Motor [illegible] 1610 South Main [illegible] H. O. Vogel, State Agt. [illegible]

Haynes — Two Cars for Immediate Delivery Last of Our Allotment. H. T. BROWN MOTOR CAR [illegible] F5647. 1136 SOUTH MAIN STREET. [illegible]

Locomobile — Winner Vanderbilt Cup—Winner [illegible] Ascot Park—Winner 150 mile run, [illegible] L. A. MOTOR CAR CO. R. J. Leavitt Mgr. Pico and [illegible]

Lozier 1910 — Immediate deliveries, all models. 50-h.p.—Six. 45-h.p.—Four. [illegible] Touring Cars and Brians[illegible] NASH & FENIMORE, 2414 W. 7th St. Home 54174; [illegible]

Mitchell — MOTOR CARS GREER-ROBBINS COMPANY 1501-5 SOUTH MAIN STREET Broadway 5410—Home B5813

Marmon — The Easiest Riding Car in the World—Un[illegible] Character—Unequaled in Value. WOOLWINE MOTOR CAR CO. 1142-44 S. Olive St. Broadway 4792, Home [illegible]

Matheson — THE WORLD'S FINEST CAR P. A. RENTON, Distributor So. California 1150-1152 So. Main St.

National — Driven by Barney Oldfield—Fastest Stock [illegible] the World—Guaranteed for Life—$2750 [illegible] Cars Ready. NATIONAL AUTO CO. [illegible] St. 23898. Main 2404.

Palmer-Singer — & Simplex Motor Cars 2122 West Pico Street Home 23557. ARISTOCRATS OF THE AUTOMOBILE WORLD

Pennsylvania — 1910 Models will arrive about July [illegible] further information call A1[illegible] or [illegible] VAIL MOTOR CAR CO., 1144 So. [illegible] AFTER JULY 20.

Pierce — GREAT ARROW— W. E. BUSH, SO. CAL. AGENCY Garage and Repairing Home F 7901. 1227-29 S. MAIN STREET. [illegible]

Pope Hartford — SOME CLASS. Wm. R. Ruess Automobile [illegible] 1028-30-32 S. Main [illegible] F5839.

Premier — and Auburn Motor Cars with Style, Power, Speed [illegible] Durability. Schwaebe Atkinson Motor Co. Salesroom 1156 S. Main St. Garage, Adams [illegible]

R & L Electrics — "THE PERFECT CONT[illegible]" R. & L. COMPANY, Cal. [illegible] 1044 S. Main, Junc. B'way [illegible] Phones—F1045, Main [illegible]

Regal — A few cars for immediate delivery. Order quick if you want [illegible] Price $1350, factory equipment. $1500, fully equipped. [illegible] agents—line up for 1910. BIG 4 AUTOMOBILE CO. 1203-5 So. [illegible] C. S. Anthony, Proprietor.

Stearns — KNOWN AS THE PALACE CAR BEAUTIFUL The fastest, safest and easiest riding car on the [illegible] STEARNS MOTOR CAR CO. 844 So. Olive St. Home [illegible]

Stevens-Duryea — Eastern Motor Car [illegible] New Agents. Located [illegible] 748 So. Olive Street [illegible] Home F 2965. (Mfg. by Stevens-Duryea [illegible])

Studebaker — The Car That ALWAYS MAKES GOOD LORD MOTOR CAR CO. 1032-6 SO. OLIVE

PLAY[illegible]

TENNIS SHARK[S] WISE O[N]

[ASSOCIATED [PRESS]

VANCOUVER (B. C.) July 21.—[illegible] third day's play in the tou[rna]ment of the Vancouver Lawn [Ten]nis Club furnished a few surpris[es]. Joe Tyler of Spokane defeated E. M. Cardinal of Vancouver, 6-2, 7-5. [An]other surprise was given when E. N. Gilliat defeated J. B. Farquhar, of Vancouver, 6-2, 5-7, 6-4.

Miss Hazel Hotchkiss of Berke[ley], Cal., and Miss Bell of Vancouver, [eas]ily defeated Miss Hobson and [Miss] Irwin, both of Vancouver, 6-0, 6-0.

Miss Ryan of Santa Monica [and] Miss Pitts of Vancouver beat [Mrs.] Grubbe and Mrs. McLennan, 6-0, [illegible]

Summary:

Men's singles: E. N. Gilliat, V[an]couver, beat J. B. Farquhar, V[an]couver, 6-2, 5-7, 6-4; Joe Tyler, S[po]kane, beat E. M. Cardinal, Vancou[ver], 6-2, 7-5; B. Rhodes, Vancouver, [beat] H. Garland, Vancouver, 6-0, 6-2.

Veterans' match: C. D. Elder[illegible]

PSHAW!

CLASSY BOUTS FALL THROUGH

PHIL BROCK BALKS AT TER[MS] AND ATTELL IS BUSY.

Mike Kutchos May Be Matched With Danny Webster for Semi-Wind-up to Barry-Burns Contest. Reopening of Fight Pavilion Postponed One Week.

The proposed bouts between Ph[il] Brock and Chic Hudson and Mon[te] Attell and Danny Webster, which To[m] McCarey expected to hold at Nau[d] Junction, August 3, have been calle[d] off because Brock would not accep[t] the terms offered by the promoter an[d] Attell has a match arranged wit[h] Jimmy Reagan, to be held at Oaklan[d] August 12, that makes it impossibl[e] for him to appear here early nex[t] month.

It is probable that the fight pavil[ion] will remain dark until August 10 when McCarey expects to stage Jack Burns and Jim Barry. Burns has not yet replied to the proposition made to him for the match, but Barry is willing to go on with the Salinas giant as a starter for the fall campaign on the Coast.

Mike Kutchos wants to meet Webster in a ten-round bout on a winner-take-all basis, with a side bet, if Webster will make 116 pounds at 6 o'clock, and the boys may be put on in the semi-wind-up of the Barry-Burns fight, if the proper arrangements can be made.

Barry has decided not to train at Jack Doyle's while he is here, and has moved his effects to Eastside where he will get in shape for his coming battles.

Gene Sullivan, whom Billy Walsh knocked out in five rounds in their last encounter, may get a chance to redeem himself in the near future, as McCarey has agreed to stage the boys, winner to take all the purse. Sullivan claims that he was in poor condition and that Walsh was about twelve pounds overweight when they last fought, and he is anxious to meet him again.

[illegible] Jeffries, the San Diego featherweight, who has several knockouts to his credit, was given a trial at Naud Junction yesterday afternoon and showed good form. He probably will be matched with some local boy for a six-round bout.

Murray Sholes is anxious to come to this city and meet some of the local lightweights. His knockout of Charlie Dalton in five rounds has given his stock a boost and McCarey may stage him next month.

HOPE FOR LANGFORD.

ELY CITIZENS IN EARNEST.

[ASSOCIATED PRESS NIGHT REPORT.]

ELY (Nev.) July 21.—That Sam Langford, the colored pugilist of Boston, telegraphed him yesterday agreeing to fight Stanley Ketchel in Ely on Labor Day for $5000 of the $25,-000 purse, was the statement again made today by Tex Hall, who has been promoting the match.

In view of press reports that Langford denies that he had wired Hall that he would fight here, the Nevada promoter is about ready to declare all arrangements off. Hall, however, at the earnest request of citizens of Ely, has agreed to wait until tomorrow for Langford's final reply to a telegram sent to the pugilist today.

TARRYTOWN STAKES.

EMPIRE CITY, July 21.—Hill Top easily won the Tarrytown Stakes, one mile, at Empire City today. Stanley Fay, carrying 122 pounds and finely ridden by Powers, won the handicap, a mile and a sixteenth, by a head in a close and exciting finish.

Six furlongs: Richard Reed won, Chapdale second, Hoffman third; time 1:14.

Six furlongs: Evening Song won, Helen Carroll second, Madeline third; time 1:14.

Mile and a sixteenth: Stanley Fay won, Tony Bonero second, Zienap third; time 1:47.

Mile: Hill Top won, Lawton Wiggins second, The Gardener third; time 1:40 3-5.

Five and one-half furlongs: Fighting Bob won, Interpose second, Glenadene third; time 1:08.

Mile and a sixteenth: Hans won, Bonnie Kelso second, Rye third; time 1:47.

Killing Himself Off.

SAN FRANCISCO, July 21.—Stanley Ketchel, the champion middleweight pugilist, was painfully injured yesterday by being thrown violently against the front of the automobile in which he was riding when the machine collided with a wagon. It was feared at first that his arm had been broken, but later developments showed only a severe strain. In shielding his face from the glass front, Ketchel lacerated his hands badly.

Races at Liverpool.

LIVERPOOL, July 21.—The Molyneaux Plate, a handicap of 1000 sovereigns, distance five furlongs, was won by Glenesky. H. B. Duryear's Mendant was second and Basil third. The two-year-old selling plate of 100 sovereigns, distance five furlongs, was won by H. P. Whitney's Ballyhoo Filly. Countess was second and the Isabell filly third. Six horses ran.

UNDELIVERED MESSAGES.

There are undelivered messages at the Western Union office for Miss Gabrielle Darby, L. J. Carls, Mrs. N. F. Brown, Mrs. William V. Miles, A. M. Jones and Mrs. Dan Van Wagener.

Spring Water

From the famous Arrowhead Springs Resort. On sale August 2. 'Phone F4444. Five gallons, 40 cents, delivered.

PLAYING THE GAME.

TENNIS SHARKS SURPRISE WISE ONES AT VANCOUVER.

[ASSOCIATED PRESS NIGHT REPORT.]

VANCOUVER (B. C.) July 21.—The third day's play in the tournament of the Vancouver Lawn Tennis Club furnished a few surprises. Joe Tyler of Spokane defeated E. M. Cardinal of Vancouver, 6-2, 7-5. Another surprise was given when E. N. Gilliat defeated J. B. Farquhar, both of Vancouver, 6-2, 5-7, 6-4.

Miss Hazel Hotchkiss of Berkeley, Cal., and Miss Bell of Vancouver, easily defeated Miss Hobson and Miss Irwin, both of Vancouver, 6-0, 6-0.

Miss Ryan of Santa Monica and Miss Pitts of Vancouver beat Mrs. Grubbe and Mrs. McLennan, 6-0, 6-2.

Summary:

Men's singles: E. N. Gilliat, Vancouver, beat J. B. Farquhar, Vancouver, 6-2, 5-7, 6-4; Joe Tyler, Spokane, beat E. M. Cardinal, Vancouver, 4-6, 7-5; R. Rhodes, Vancouver, beat A. Garland, Vancouver, 6-0, 6-2.

Veterans' match: C. D. Elderton, Vancouver, beat H. Rhodes, Vancouver, 6-1, 6-2.

Mixed doubles: D. S. Montgomery and Miss Pitts, Vancouver, beat A. W. Field and Miss Greenhill, Vancouver, 6-0, 6-2.

Men's doubles: Joe Tyler, Spokane, and Mr. McRae, New Westminster, beat D. S. Montgomery and H. Cardinal, Vancouver, 6-4, 6-3; J. Burns and H. Charleson, Vancouver, beat J. G. Fleck and F. A. Lee, Vancouver, 6-3, 9-11, 6-4; J. Bryan and C. Stoess, Vancouver, beat T. R. Brown and A. C. Mitchell Innes, Vancouver, 6-0, 7-5.

Ladies' singles: Miss Beckett, Vancouver, beat Miss Hamber, Vancouver, 6-3, 6-1.

Ladies' doubles: Miss Ryan, Santa Monica, and Miss Pitts, Vancouver, beat Mrs. Grubbe and Mrs. McLennan, Vancouver, 6-0, 6-2; Miss Hotchkiss, Berkeley, and Miss Bell, Vancouver, beat Miss Hobson and Miss Irwin, Vancouver, 6-0, 6-0.

Boys under 17: C. Cherry beat E. Spear, 6-2, 6-4; C. Cherry beat R. B. Irving, 6-4, 6-4.

PSHAW!

CLASSY BOUTS FALL THROUGH

PHIL BROCK BALKS AT TERMS AND ATTELL IS BUSY.

Mike Kutzhos May Be Matched With Danny Webster for Semi-Wind-up to Barry-Burns Contest. Reopening of Fight Pavilion Postponed One Week.

The proposed bouts between Phil Brock and Chic Hudson and Monte Attell and Danny Webster, which Tom McCarey expected to hold at Naud Junction, August 3, have been called off because Brock would not accept the terms offered by the promoter and Attell has a match arranged with Jimmy Reagan, to be held at Oakland, August 12, that makes it impossible for him to appear here early next month.

It is probable that the fight pavilion will remain dark until August 16, when McCarey expects to stage Jack Burns and Jim Barry. Burns has not replied to the proposition made to him for the match, but Barry is willing to go on with the Salinas giant as a starter for the fall campaign on the coast.

Mike Kutchos wants to meet Webster in a ten-round bout on a winner-take-all basis, with a side bet, if Webster will make 116 pounds at 6 o'clock, and the boys may be put on in the semi-wind-up of the Barry-Burns fight, if the proper arrangements can be made.

Barry has decided not to train at Tom Doyle's while he is here, and has moved his effects to Eastside where he will get in shape for his coming battle.

Young Sullivan, whom Billy Walsh knocked out in five rounds in their recent encounter, may get a chance to match himself in the near future, as McCarey has agreed to stage the boys, if Walsh is to take all the purse. Sullivan claims that he was in poor condition and that Walsh was about twelve pounds overweight when they last met, and he is anxious to meet him again.

Young Jeffries, the San Diego featherweight, who has several knockouts to his credit, was given a trial at Naud Junction yesterday afternoon and showed good form. He probably will be matched with some local boy for a six-round bout.

Young Sholes is anxious to come to the front and meet some of the local lightweights. His knockout of Charlie Dunn in five rounds has given his friends a boost, and McCarey may stage a bout next month.

HOPE FOR LANGFORD.

CITIZENS IN EARNEST.

[ASSOCIATED PRESS NIGHT REPORT.]

RENO (Nev.) July 21.—That Sam Langford, the colored pugilist of Boston, telegraphed him yesterday agreeing to fight Stanley Ketchel in Ely on Labor Day for $5000 of the $25,000 purse, was the statement again made today by Tex Hall, who has been promoting the match.

In view of press reports that Langford denies that he had wired Hall that he would fight here, the Nevada promoter is about ready to declare all arrangements off. Hall, however, at the earnest request of citizens of Ely, has agreed to wait until tomorrow for Langford's final reply to a telegram sent to the pugilist today.

TARRYTOWN STAKES.

EMPIRE CITY, July 21.—Hill Top today won the Tarrytown Stakes, one mile, at Empire City today. Stanley Wise, carrying 122 pounds and finely ridden by Powers, won the handicap, one mile and a sixteenth, by a head in fast and exciting finish.

Six furlongs: Richard Reed won, Arapahoe second, Hoffman third; time 1:14 2-5.

Six furlongs: Evening Song won, Miss Carroll second, Madeline third; time 1:14.

One mile and a sixteenth: Stanley Fay won, Tony Bonero second, Zienap third; time 1:47.

One mile: Hill Top won, Lawton Wigfall second, The Gardener third; time 1:40 2-5.

Five and one-half furlongs: Fightfast won, Interpose second, Glenmore third; time 1:08.

One mile and a sixteenth: Hans won, Ketchel Kelso second, Rye third; time 1:47.

Killing Himself Off.

SAN FRANCISCO, July 21.—Stanley Ketchel, the champion middleweight pugilist, was painfully injured yesterday by being thrown violently against the front of the automobile in which he was riding when the machine collided with a wagon. It was feared at first that his arm had been broken, but later developments showed only a severe strain. In shielding his face from the glass front, Ketchel lacerated his hands badly.

Races at Liverpool.

LIVERPOOL, July 21.—The Molyneux Plate, a handicap of 1000 sovereigns by Gleneasy. H. B. Duryear's Basil was second and Basil third. The two-year-old selling plate of 100 sovereigns, distance five furlongs, was won by R. P. Whitney's Rallyhoo Counters was second and the Billy third. Six horses ran.

UNDELIVERED MESSAGES.

There are undelivered messages at the Western Union office for Miss Ruth Darby, L. J. Caris, Mrs. N. Brown, Mrs. William V. Miles, A. Jones and Mrs. Dan Van Wagner.

Spring Water

For the Famous Arrowhead Springs Resort. Phone 1 "Pomona Pilot." Five gallons delivered.

MANY STEPS.

HUSKY HIKERS COME TO TOWN.

COLUMBIA PARK BOYS' CLUB GOES INTO CAMP.

Walk from San Francisco to Los Angeles—Musical and Theatrical Aggregation of School Youths of Northern City Out for Fun and Good Health.

Forty-four boys, members of the Columbia Park Boys' Club of San Francisco, arrived here yesterday morning, appearing as fresh as if they had walked but a mile. They paraded the principal streets, led by their brass band, and then went into camp at the City Recreation Center, Holly and St. John streets. They started on their long walk on June 7, and have stopped at all the principal towns en route, giving entertainments to cover their expenses.

They were accompanied by two wagons, which were utilized to transport their camp equipment, musical instruments and trunks containing their theatrical outfits. The boys traveled in light marching order, clad in brown trousers and leggings, black shirts and brown hats, and as their ages very from 10 to 19 years, the marches were made to suit the smallest in the ranks. They carry no tents, but each boy has a sleeping bag and a sack containing his clothing, which at night is utilized as a pillow. At Recreation Center they will sleep on the roof garden and the balcony of the large gymnasium.

They are under command of Eustace M. Peixotto, and, as indicating how well they have stood their walk, a number of them engaged in an indoor baseball game yesterday afternoon, and when others wished to come up into the city they never looked in the direction of a street car; they walked. Their dress uniform consists of a gray sweater, trimmed in red, and a cap to match, giving them a natty appearance.

Last night the band gave a free concert at Recreation Center, delighting a large audience of people gathered from the neighborhood. Charles Mills, superintendent of Recreation Center, has arranged the local itinerary for the boys. Tonight they will appear at Redondo, Friday night at Long Beach and on Saturday night at the People's Theater in this city. The programme includes an old-time minstrel scene, vocal solos and duets, sixteen boys in acrobatic feats, humorous impersonators, Highland songs and dances, a Zulu warrior and a laughable farce. The instrumental music is by their own orchestra, and the whole entertainment is said to be much better than might be expected from amateurs.

On Saturday afternoon a game of baseball will be arranged with a local team, and will likely be played on Echo Park Playground.

They will spend Sunday at Ocean Park, and start on Monday on a trip around the orange belt, giving entertainments at Riverside, Pomona, San Bernardino and Redlands. They will visit San Diego last, and then return to this city and embark for home on the Southern Pacific Railway.

This club of boys is made up of schoolboys, and any boy may join. He says no dues or fees of any kind, the only requirement being that he must attend three times a week; once on club night, when they have a business meeting, manual training and an impromptu theatrical performance. The other two nights are for gymnasium work and military drill. The boys are manly and good-mannered, and show the effects of careful training.

ROMANCE OF A RUNNER.

Returns to Mother With Fame and Fortune as He Had Promised.

[ASSOCIATED PRESS DAY REPORT.]

NEW YORK, July 21—Hans Holmer, champion Marathon runner of Canada, who recently has achieved considerable fame and much fortune as an athlete, has brought unexpected joy to the home of his mother in the Bronx, from which he ran away nine years ago when a boy.

Hans disagreed with his father when a young lad and just before he ran away he told his mother that she would not hear from him until he had achieved fame and fortune. At the time she thought he was joking, but as the time passed and the boy did not return, his mother grieved and had never ceased to worry about him.

A few hours before a tall, athletic young man rang the door bell, Mrs. Holmer remarked to her daughter it would be odd if some day Hans walked in on them suddenly. When the door was opened the stranger threw his strong arms around his mother's neck and both wept for joy.

"I kept my word, mother," said the young man. "I have won fame and fortune and am making money."

The athlete said he would purchase the old home for his mother.

Chesbro May Retire.

NEW YORK, July 21.—Jack Chesbro, one time premier pitcher of the country, probably will retire from baseball unless he is claimed by one of the major league clubs within a few days. Waivers have been asked by the New York American League club and as Chesbro is well-to-do and has a prosperous lumber business in Conway, Mass., he probably will quit the business. Chesbro has not shown any of his past from this year.

Formal Turn-down.

SAN DIEGO, July 21.—The Mexican Consul here has received official notification from his government that President Diaz has refused to sign the permit for the proposed race track at Tia Juana. The notice was received with rejoicing among the larger number of citizens. President Diaz's action is believed to be almost entirely due to the request made to him by the State Department as a result of a petition against the proposed track that was circulated in this city and forwarded to Washington.

Wrestling at Chutes.

John Bellis, the Greek wrestler, and Tony Munkers of Kansas City are to meet in the main event of a wrestling tournament scheduled to be held at Chutes Park, Saturday night. The men were matched to wrestle two weeks ago, but the bout was called off. The mat artists are to wrestle catch-as-catch-can, at 158 pounds. Fred Johnson and Freddie Fisher of San Bernardino are to wrestle in the semi-windup. The preliminaries will bring together Jack Santell of Boston and Ed Thunderbaum in a catch-as-catch-can match and two Japanese jiu-jitsu artists.

PRIMITIVE METHODS.

USES GUN TO COLLECT MONEY.

ST. LOUIS REAL ESTATE MAN IS HELD FOR ROBBERY.

Banker, Forced to Pay Over Commission at Point of Revolver, Pursues His Man, Engaging in Pistol Duel Until Policeman Makes Arrest—Denies Owing Any Sum.

[BY DIRECT WIRE TO THE TIMES.]

ST. LOUIS, July 21.—[Exclusive Dispatch.] Martin L. Dawson, a real estate man, is charged with robbery in the first degree as the result of a bloodless pistol duel with Simon Seelig, president of the Savings Trust Company of this city, at 2:30 o'clock this afternoon. Dawson obtained $365.25 from the bank at the point of a pistol, and fired two shots at Seelig as he was making his escape. Seelig, who served in the Confederate army, gave chase, firing at Dawson, and ran him into the hands of an officer several blocks away.

The money, Dawson claims, is due him as commission in securing a loan on land called the Suder farm, in Wichita county, Texas, for $12,500. The trust company, through Seelig, loaned $10,000 of the amount, and Seelig claims that he, as lender, owed Dawson no commission.

The deal was closed between Seelig and the Brinston-Ricketts Realty Company, agents for the borrower, this morning. Both Alfred Ricketts of the realty company, and Seelig, deny that Dawson was entitled to share in the commission.

Dawson said this afternoon that Seelig had tried to rob him on the deal, and that he went to the bank with his revolver with the intention of getting what was coming to him. Dawson entered the bank just before closing time, and walking up to Seelig, who was standing near the teller's window, said: "Pay this money," holding out a sheet of paper with an itemized statement on it, pushing a revolver to Seelig's breast with the other hand. Seelig tried to parley with him, but Dawson pushed him with the gun to the window, demanding the money, and threatening to kill Seelig unless the money was given to him. He demanded $365.25. It was counted out to him by the cashier at Seelig's order, and Dawson made Seelig hand it to him.

As a ruse to make Dawson stoop, Seelig purposed dropped the quarter. The ruse failed, and taking the bills, keeping Seelig covered the while, Dawson backed out of the bank. Snatching his revolver from his desk, Seelig gave chase. Dawson fired twice at Seelig, one bullet plowing into a wooden pillar close to Seelig's head. Seelig fired once and missed, and pursued Dawson until he was caught.

DANGER TO STATES.

Justice Brewer of Supreme Court Says Income Tax Will Throw Power to Government.

[ASSOCIATED PRESS NIGHT REPORT.]

MILWAUKEE, July 21.—In his address before the Association of Agents of the Northwestern Mutual Life Insurance Company of this city today Justice David J. Brewer of the United States Supreme Court said in part:

"Under the hue and cry of today we must have an income tax, which means a tax on incomes and if power to tax all income is given the government, we will see the States taxed, not out of their existence, but out of their vitality. The idea leads up to the question of placing the entire power in the control of the nation and the State is left out of the matter."

Reduce Fat a Pound a Day

Rengo Has Solved the Problem of Safe Fat Reduction Without Starvation Diet or Tiresome Exercises.

A quick, harmless reducer of fat, called Rengo, has come into popular use which far eclipses any method or treatment heretofore used.

This Illustration Plainly Shows What Rengo Has Done.

Rengo is perfectly harmless, pleasant to take, and it is chowed like fruit or candy. It causes a gradual harmless but effective reduction in weight, and without leaving wrinkles, which are nearly always present after taking drugs and other dangerous materials commonly called "anti-fats."

There is nothing "just as good" as Rengo.

For sale by all druggists at $1 per full sized box, or by mail, prepaid, by The Rengo Co., 3267 Rengo Bldg., Detroit, Mich. The Company will gladly send you a trial package free by mail, if you will write them direct to Detroit. No free packages at drug stores.

Rengo is for sale and recommended in Los Angeles by The Owl Drug Co., 320 So. Spring and Fifth and Broadway.

WATCH REPAIRING
By experts—here.
Prices the lowest.
J. ABRAMSON,
404 S. Broadway.

Everybody

of all classes, ages and sexes---you and your friends and your friends' friends whenever you're hot, tired, nerve worn, thirsty or just simply crave something delicious to drink,

DRINK

Coca-Cola

Wholesome, cooling, refreshes brain, body and nerves; thirst-quenching and extremely delicious.

The Satisfactory Beverage

GET THE GENUINE

5c Everywhere

Whenever you see an Arrow think of Coca-Cola.

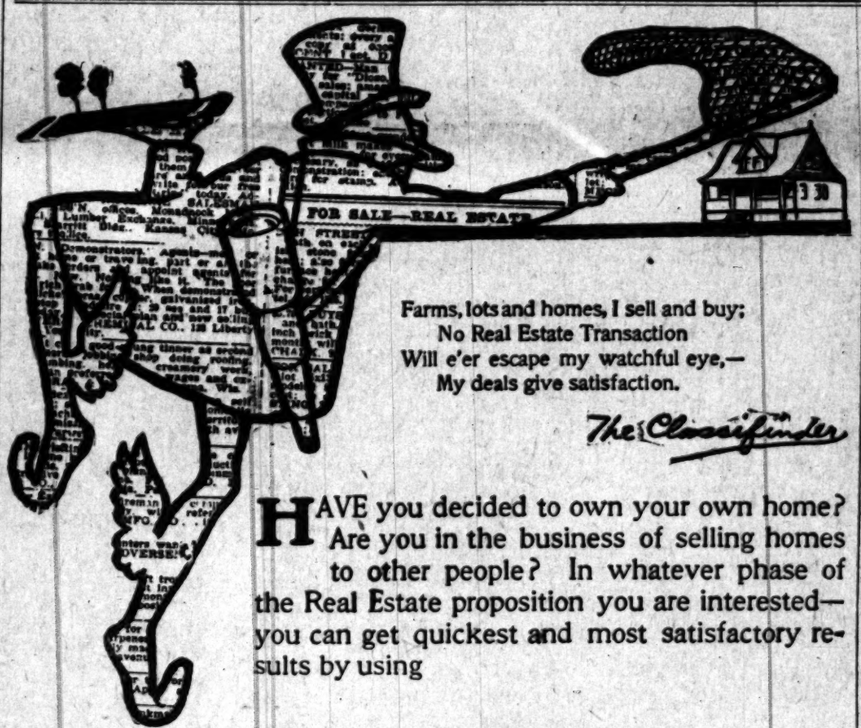

Farms, lots and homes, I sell and buy;
No Real Estate Transaction
Will e'er escape my watchful eye,—
My deals give satisfaction.

The Classifinder

HAVE you decided to own your own home? Are you in the business of selling homes to other people? In whatever phase of the Real Estate proposition you are interested—you can get quickest and most satisfactory results by using

Times Want Ads

They tell of houses, lots, farms, business blocks, stores and factories for sale, recount the advantages of new subdivisions, disclose a wealth of opportunities for profitable investment. The prospective buyer can, without revealing his identity, publish his requirements and ascertain just where his wants can be met.

Use Them, Read Them
They Pay Both Ways

AUCTION

The Entire Stock of The Nara Curio Co.
352 South Broadway

Comprising elegant hand carved furniture, Japanese high art goods, including hand embroidered silk screens, genuine Satsuma and Cloisonne, bronze and brass ware, high grade hand painted china, together with all other Japanese goods.

This stock must be sold within two weeks at auction, which means you will get goods at your own price, and as there is a stock valued at over $25,000, you can see what an opportunity you will have.

Any and everything for sale and all must be sold.

Three Sales Each Day at 10:30 a.m. & 2:30 & 7:30 p.m.
REMEMBER THE PLACE
352 South Broadway, Near 4th Street
Look For The Red Flag

The Paraffine Paint Co.

Employs 515 men at its great plant in California. This large capacity insures quality and uniformity in Malthoid Roofing.

BUILDING PAPERS
and P. & B. PAINTS.
516-519 SECURITY BLDG.
Los Angeles, Cal.

For sale by SUN DRUG CO., 334 S. Los Angeles St.

Ice Customers

get full weight ice. We guarantee it.
L. A. ICE & COLD STORAGE CO.
Home 10053, Sunset Main 8191.

THE OWL DRUG CO.

Three Stores in Los Angeles—
320 S. SPRING ST.
BROADWAY AND FIFTH ST.
And 625 BROADWAY.

DRINK
Mission Malt Tonic
FOR HEALTH'S SAKE
—AT DRUGGISTS

BOWLES BROS
EVERY DROP PURE
CALIFORNIA
OLIVE OIL

REFRIGERATORS
Largest Stock—Lowest Prices
Parmelee-Dohrmann Co
244-246 So. BROADWAY

The Home of
Dutchess Trousers
10c a Button, $1.00 a Rip.
Jacob Salzman
6th and Main.

Going East ?

Offers Choice of Many Routes. Through Cars Daily.

C. A. THURSTON, General Agent,
605 So. Spring St., Los Angeles.
Phones—Home F5134, Sunset Main 238.

Classified Liners.

THESE CLASSIFIED RATES: The rate for inserting "Want" ads. in The Daily Times is 1c per word for each insertion; in the Sunday issue 1½c per word, each insertion; minimum charge, 25c; except under following classifications the rate for which is 10c per line, minimum charge 25 cents: "Society Meetings," "Personals," "Special Notices," Church Notices, Miscellaneous," and "Bath and Massage."

"Liner" (Classified) advertisements for Sunday insertion received over the counter or by telephone after 11:30 o'clock Saturday nights will be inserted under heading "Too Late to Classify."

Sunday real estate advertisements, to be classified properly, must be in The Times office before 10:30 o'clock Saturday night. Rates 1½c per word.

The Sunday circulation of The Times exceeds 77,000 copies, and more "liners" are regularly printed in its columns than in the five other Los Angeles newspapers combined.

Telephone your want advertisements. Ring up "The Times" any time of day or night and secure prompt and careful attention.

The Times cannot guarantee accuracy or assume responsibility for errors of any kind occurring in telephoned advertisements.

THE TIMES will not be responsible for more than one incorrect insertion of any advertisement ordered for more than one time.

Advertisers should retain receipts given by The Times in payment for "Liners," as no mistakes can be rectified without them.

SPECIAL NOTICES—

TO "LINER" ADVERTISERS: Dating from June 1, classified advertising in The Times will be charged by the word at the present established rate of 1c per word in the daily issue and 1½c Sunday. Close calculations, covering a period of several months, develop the fact that the average number of words to the line are a fraction over seven. This basis for charge, therefore, will prevail after June 1. Cash "want" advertising has always been calculated by the word, and this regulation will not change the manner of handling it. The present "want" ad. rate has been in effect for many years, though the circulation of the paper, now more than 50,000 daily and 80,000 Sundays, has trebled during this period. No paper in the United States, rate considered, compares with The Times in "want" ad. service. THE TIMES-MIRROR COMPANY.

SUNDAY REAL ESTATE LINERS— Classified real estate advertisements for insertion in THE SUNDAY TIMES must be in the office not later than 10:30 o'clock Saturday nights. Other "want" advertisements for Sunday insertion will be taken over the counter until 11:30 p.m. The great volume of liners printed in The Sunday Times, numbering regularly over 5000 separate announcements, makes this regulation absolutely necessary in order to get the big Sunday issue out on time. •

TEACHERS' EXAMINATION, 116 TEMPLE st., Los Angeles, Cal., July 16, 1909. The Los Angeles County Board of Education will examine applicants for grammar school and special certificates, at the Olive-street School, between West Fourth and Fifth streets, beginning Monday, July 26, 1909, at 8:30 a.m. Applicants for special certificates should register with the secretary not later than July 24, 1909. MARK KEPPEL, secretary. x25

R. E. MUNCY & CO. HAVE MOVED TO Fifth floor; rooms 503-4-5 I. W. Hellman, where we will be pleased to meet both old and new customers. R. E. MUNCY & CO., 504 I. W. Hellman Bldg. x25 Tel. Home F5177.

FOR SALE—MERCHANDISE. See special bargains offered by Los Angeles department and other stores in the classified columns under above heading. Splendid opportunity to practice economy. Specially selected article at cut rates alphabetically arranged.

UPHOLSTERING. Mattresses and feathers renovated. Manufacturers of box springs and upholstered furniture. Repairing, refinishing and polishing. 824 S. Main st. 'Phones Main 5066, F3743. COMFORT SPRING BED CO.

FOR SALE—ANTISEPTIC PASTE CO. WE have it at last, the best paste for labeling purposes ever invented, never sours; give it a trial and you will never use any other. Antiseptic Paste Co. Factory 722 New High st. Tel. Broadway 3706. 27

FOR SALE—WALL PAPER AND FRESCOES cleaned; first-class work guaranteed; no dirt; terms reasonable. Tel. Broadway 3706, or call ANTISEPTIC PASTE CO., 722 New High st. A postal will meet with prompt attention. 27

FOR SALE—WALL PAPER AND FRESCOES cleaned; first-class work guaranteed; no dirt; terms reasonable. Tel. Broadway 3706, or call ANTISEPTIC PASTE CO., 722 New High st. A postal will meet with prompt attention. Cleaner 25c can. 27

CESSPOOLS CLEANED OUT. All work done satisfactory to inspector. L. A. SANITARY CO. 'Phone 5916. Temple 596. x*

TIMES BRANCH OFFICE, 531-533 S. SPRING st. Advertisements and subscriptions left at the new Spring-street office of The Times will receive as careful attention as at the main office. Competent clerks in attendance.

COLYEAR'S VAN & STORAGE CO. WILL move you promptly; vans 75c an hour; storage large private locked iron rooms, $1.50 and $2 per month, trunks 25c to 50c. 'Phone F3171, MAIN 1117. Office, 509-11 S. MAIN ST.

ANY ONE KNOWING THE WHEREabouts of GEORGE A. BROCKWAY, will receive a reward by notifying his brother, JOHN BROCKWAY, general delivery, Los Angeles. 24

GET ACQUAINTED SOCIETY, 1304 S. HILL, meets Friday evening. Games, music, literary programme, refreshments. Admission free. Strangers welcome. 22

HOME FOR NERVOUS, WEAK PERSONS. Special system of treatment, including baths, massage, etc. Resident graduate masseuse; also nurse. 'PHONE 52226. 23

CESSPOOLS CLEANED OUT, $1.50 PER load. Our men are plumbers and do good work. RED CROSS SANITARY CO. Phone 59004. x*

FEATHER PILLOWS RENOVATED AT ACME FEATHER WORKS, 738 San Pedro. 'Phone Sunset Main 1168, Home F5041. •

LADIES, DEEP WRINKLES REMOVED IN 10-day treatment guaranteed. MISS BALKER, 212 S. Broadway, room 1. 24

PENIEL HALL, 227 S. MAIN, NOON PRAYer meeting daily; gospel meeting every day. •

LACE CURTAINS LAUNDERED BY HAND. West 251. Home 24219. MRS. HEATH. •

CESSPOOL CLEANED OUT. IMPERIAL PUMPING CO., West 5396; 23049. •

SOCIETY MEETINGS—

CHURCH SPIRITUAL TRUTH RESUMES meetings, Burbank Hall, Friday, 23rd, 8 p.m. as usual. REV. SANFORD JOHNSON, Pastor. 23

PERSONAL— Business.

PERSONAL — THE WORLD'S GREATEST ASTRAL SEER AND PSYCHIC, MILBURN. WHEN CONSIDERING A PSYCHIC CONSULT THE BEST. Milburn is the acknowledged leader of them all. Permanently located in Los Angeles. He advises you with a power higher than human. He brings sunshine and success in your life. Work guaranteed. New location, 718 S. HILL ST. Home 10 to 8, daily and Sundays. 24

PERSONAL— MRS. MASSON, The noted palmist of London, Eng., may be consulted at 322 S. SPRING ST. (over Owl Drug Store) by those desiring careful, conscientious and reliable hand readings from one of the foremost palmists of the day. HIGH CLASS PATRONAGE SOLICITED. •

PERSONAL— FOR SALE—MERCHANDISE. See special bargains offered by Los Angeles department and other stores in the classified columns under above heading. Splendid opportunity to practice economy. Specially selected articles at cut rates; alphabetically arranged.

PERSONAL—LADIES, ASK YOUR DRUGgist for Chichesters Pills, the Diamond Brand. For 25 years known as best, safest, always reliable. Take no other. Chichesters Diamond Brand Pills are sold by all druggists.

PERSONAL—TIMES BRANCH OFFICE, 531-533 S. Spring st. Advertisements and subscriptions left at the new Spring-st. office of The Times will receive as careful attention as at the main office. Competent clerks in attendance.

PERSONAL—LADIES USE DR. LA FRANCO'S Compound; safe, speedy regulator; 25c; druggists or mail; booklet and testimonials free. DR. LA FRANCO, Philadelphia, Pa. •

PERSONAL—ZELLA. Thursday at 8. E. C. 22

PERSONAL—"SCIENCE OF TRUTH." LESsons by mail, 50c. A. J. KING, Ocean Park, Cal. 26

PERSONAL — MME. ORO, EXPERT PALMist; ladies, 25c; gents, 50c. 308½ S. SPRING. 24

PERSONAL—SEE MUNDO, THE GREAT INdian seer; readings daily. 341½ S. SPRING. x*

PERSONAL — PROF. ALTHOUSE, NOTED astrologer and palmist. 305½ S. SPRING. x24

PERSONAL— Business.

PERSONAL—BYRON STANLEY, 247 S. HILL ST. 247. ASTRAL DEAD TRANCE SPIRIT PSYCHIC, SEER AND PALMIST SPECIAL READING THIS WEEK—50c. To receive the 50c readings you must cut this advertisement out and bring it with you. He gives dates, facts and figures, reliable and important advice. Call and he will guide you with certainty higher than human power; tells you the truth, good or bad. HIS REVELATIONS ARE MOST WONDERFUL and acknowledged to be of the highest order; not made to satisfy idle curiosity, but intended to give those who seek the truth a permanent benefit. He does not cater to the superstitions of the ignorant, credulous people. If you are in doubt that he can and will perform all he claims, feel yourself invited to call and he will give you a more substantial proof of his marvelous power than you have before received. All are treated equally by Stanley, from the richest and proudest to the poorest and most humble. Readings daily and Sunday, 10 to 8. 247 S. HILL ST. 247. BYRON STANLEY. 24

PERSONAL— IF YOU WISH RESULTS, CONSULT THE GREAT MADAM ANNUVE. MADAM ANNUVE. LICENSED SPIRIT PSYCHIC. Born SEERESS AND LIFE READER. Tell you of the living or dead WITHOUT ASKING ONE QUESTION. Gives names, dates, facts and figures. Before you undertake anything of importance get Madam Annuve's advice first. HUNDREDS OF PATRONS HAVE BEEN PUT ON THE ROAD TO PROSPERITY, HEALTH AND HAPPINESS BY HER. Her REPUTATION in LOS ANGELES is PERMANENT. No CLAIRVOYANT can EQUAL HER POWERS. SPECIAL READINGS THIS WEEK. 50c. 50c. 50c. 50c. IF YOU BRING THIS AD. 719 S. HILL ST. 719. READINGS FROM 10 TO 8 P.M. MADAM ANNUVE. 22 MADAM ANNUVE.

PERSONAL—TO "LINER" ADVERTISERS: Dating from June 1, classified advertising in The Times will be charged by the word at the present established rate of 1c per word in the daily issue and 1½c Sunday. Close calculations, covering a period of several months, develop the fact that the average number of words to the line are a fraction over seven. This basis for charge, therefore, will prevail after June 1. Cash "want" advertising has always been calculated by the word, and this regulation will not change the manner of handling it. The present "want" ad. rate has been in effect for many years, though the circulation of the paper, now more than 50,000 daily and 80,000 Sundays, has trebled during this period. No paper in the United States, rate considered, compares with The Times in "want" ad. service. • THE TIMES-MIRROR COMPANY.

PERSONAL — LADIES, USE FERMENITA Suppositories for all irregularities and diseases peculiar to women. Used locally. No drugs. Safe, positive remedy. J. & I. DRUG CO., 409 S. Main st. •

WANTED— Help, Male.

WANTED — EXPERIENCED TRAVELING salesman, by whip manufacturer, to solicit best retail dealers on liberal terms. References required with application. Inquire of R. H. AUSTIN, General Agent, Redlands, Cal. 23

WANTED — LABORERS ON DAM CONstruction, near Bishop, Inyo county, California. Wages $2.50. Apply RUSSEL & WILLIAMS, Bishop, Cal. 30

WANTED — AT ONCE, EXPERIENCED presser on skirts; permanent position; good wages. ROSENTHAL & SALZMAN, 730 S. Broadway. •

WANTED—YOUNG MAN, 18 TO 20 YEARS old, to work in stock and receiving room; must be strong and willing. J. M. HALE CO., 345 S. Broadway. x22

WANTED—WORKING JEWELER; FIRST-class workman; permanent position if you are the right man. MONTGOMERY BROS., Fourth and Broadway. x22

WANTED—BOY, ABOUT 17, FOR OFFICE in a wholesale hardware house. Permanent position. Opportunity for advancement. State age. Address H, box 73, TIMES OFFICE. 22

WANTED—A YOUNG MAN FOR WRAPper; wages at first, $10; must be willing to work. THE LOS ANGELES NEWS COMPANY, 201 N. Los Angeles st. 22

WANTED—SHINGLER AT ONCE, 300 M. apartment-house, 2 blocks north of Main st., on Garfield ave., Alhambra. See WIKLE, head shingler on job. 22

WANTED—FIRST-CLASS SALESMAN FOR coffee, tea, spices; local work; must be an A1 man, with good reference. Address H, box 54, TIMES OFFICE. x22

WANTED—WATCHMAKER, FIRST-CLASS workman; permanent position if you are the right man. MONTGOMERY BROS., Fourth and Broadway. x22

WANTED — GROCERY AND HARDWARE clerk, $60 a month to start. See the boss in the office. HAWKINS & LASSEN, 135 E. Second st. 22

WANTED — CEMENT WORK DONE AS payment on close-in lot and California house, Boyle Heights; this is a snap. 'PHONE EAST 1021. 22

WANTED—MAN OF GOOD APPEARANCE to act as solicitor; good proposition. Call morning. H. J. HOGLE, 635 H. W. Hellman Bldg. 22

WANTED—ENERGETIC COLLECTOR BEtween 20 and 35 years old. Apply 9 to 10 a.m. P. F. COLLIER & SON, 740 San Pedro st. 22

WANTED—AN EXPERIENCED DRAUGHTSman in class A and B building. Apply to R. B. YOUNG, architect, 702 Lankershim Bldg. 23

WANTED — FIRST-CLASS CLEANER IN tailoring establishment; should be able to do bushelling; employment steady. Address BOX N, Oxnard, Cal. 24

WANTED—FIRST-CLASS BOOK-KEEPER; prefer man who understands building material; only live wire need apply. Call 203 HENNE BLDG. 24

WANTED — GROCERY DELIVERY MAN; must come well recommended; salary $12 week. PAINE GROCERY CO., 321 S. Avenue 64. 22

WANTED — WOODWORKER FOR CARriage and automobile works. Wanted at once at the PICO CARRIAGE CO., Pico and Main. 22

WANTED—AT ONCE, CARRIAGE BODY builders on automobile bodies. Call at BEACON LUMBER CO.'S Automobile Body Factory, corner 14th and Alameda. x25

WANTED—A MAN TO DO NIGHT PORTER work; also a man to do storeroom work. Call early and be ready for work. BOOS BROS.' CAFETERIA, 321 W. Fifth. 22

WANTED—WE HAVE A GOOD PROPOSItion to offer several wide-awake, experienced solicitors. Apply 527 GROSSE BLDG. 22

WANTED—GOOD PLUMBER, STEADY JOB for good man. Apply to E. A. KNEIP, Inglewood, Cal. x23

WANTED—FIRST-CLASS MACHINISTS TO operate machine tools. M'CAN MECHANICAL WORKS. 23

WANTED—MASON TO LAY FOUNDATION and chimney by contract. 622 L. A. TRUST BLDG. A3164. 22

WANTED—2 BARBERS, SATURDAY, SUNday, 1 steady. FIRST AND SPRING, under bank. 23

WANTED—LADIES' TAILOR'S ASSISTANT, what salary required, what can you do? Address H, box 115, TIMES OFFICE. 22

WANTED—DRUG CLERK, REGISTERED; one registered assistant. Apply S. W. MORIN, room 305, 313 W. Third. 22

WANTED—STRUCTURAL IRON WORKers at Riverside. Apply ROOM 501, 720 S. Broadway. 24

WANTED—EXPERIENCED GROCERY DElivery man; must be fast and accurate. 1922 W. ADAMS. 22

WANTED—BOY ABOUT 14 TO WATER AND look after lawn about 2 hours a day. Call immediately, 1342 W. SEVENTH. 22

WANTED—HARNESS MAKER, MAINLY for heavy work and repairs. TOMLINSON BROS., Santa Barbara. 24

WANTED—SALESMEN, EXPERIENCED, to handle on commission, staple, easy-selling line. E. W. MAIN, 4, Iowa City, Ia. •

WANTED—COOK; MUST WORK DINNER and short orders, in small restaurant. 314 E. SEVENTH. "Blue Moon." 22

WANTED—BUSHELMAN TO GO TO THE country. Call DETMER WOOLEN COMPANY, 512 S. Broadway. x22

WANTED—MANUAL TRAINING TEACHER; must be practical builder. CAL. GEORGE, JR., REPUBLIC, 'Phone Chino 485, Chino. 23

WANTED—A HELPER IN A CANDY FACtory. M'GRAW-GRIFFIN CANDY CO., 420 Carolina st. 24

WANTED—GOOD CARPENTER TO BUILD barn at Chino. W. H. HOLLAND, Chino, Cal. 23

WANTED — EXPERT METAL CEILING man; best credentials; no other need apply. Call at once 203 HENNE BLDG. 22

WANTED—FIRST-CLASS PLUMBERS AND steam fitters. Apply THOMAS HAVERTY CO., 517 S. Los Angeles. 22

WANTED — PLATEN PRESS FEEDERS. Call this morning. N. P. JEFFRIES CO., 117 Winston st. 22

WANTED—COLORED JANITOR TO WORK in store; young man. Apply 208 MERCANTILE PLACE. 23

WANTED — FIRST-CLASS CARPENTER for inside finishing. GREER-ROBBINS CO., 1501 S. Main. 23

WANTED—SOLICITORS TO CALL OUT for view photographer. Call today, 2101 E. SECOND ST. 22

WANTED — FIRST CLASS LADIES' TAIlor. Inquire LOUIS BRAND, 414½ South Broadway. 22

WANTED—BOX MAKER. CRACKER DEpartment, KAHN-BECK CO., 600 Aliso st. 22

WANTED—CARPENTER, 1225 W. SEVENTH st. Ask for CORBETT. 22

WANTED—BARBER, STEADY JOB. 707 S. MAIN ST. 23

WANTED—MEAT CUTTER. APPLY PACIFIC MARKET, Ocean Park. 23

WANTED— Help, Male.

Note—Applicants for positions are advised not to enclose original recommendations in answer to ads. Send duplicates only.

WANTED— HUMMEL BROS. & CO., A Strictly First-Class Agency. All Kinds of Help Promptly Furnished. Your Orders Solicited. 116 EAST SECOND STREET. Between Main and Los Angeles Sts. Largest and best equipped offices on Pacific Coast. SUNSET MAIN 509. HOME PHONE 10709. Cooper, country, 5c piece and expenses; wagon painter, $2.50; carpenter, foreman, $4; carpenters, rough work, city, $3; harvester driver, $3 and found; ranch blacksmith, $50 etc.; camp blacksmith, $3; blacksmith, country shop, $2.50 and found; horseshoer, city, $3.50; budder, nursery, $2.50 and found; janitor, office building, $50; man and wife, gardener and laundress, $50 etc.; man and wife, ranch and cook, $50 etc.; married man, ranch, $45 and house; railroad supply clerk, $65; man to erect fire escapes, $2.50; experienced beeman, $50 etc.; ranch roustabout, $35 etc.; pruners, $1.25 etc.; ranch hands, $35 etc.; feeders on hay press, 17½c and 20c ton; milkers, $40-$50 etc.; chore man, hotel, $25 etc. HOTEL DEPARTMENT. Storeroom and kitchen steward, $65 etc.; storeroom man, Hot Springs, $40 etc.; second cook, hotel, beach, $90 etc.; man and wife, cook and helper (club,) $75 etc.; man and wife, manager and waitress, $75 etc.; waiter, $10; head waiter, $12; baker's helper, $12 and room; all-round baker, country, boss here, $60 etc.; hot cake and waffle man, $35 etc.; houseman, hotel, $35 and meals; camp baker, $50 etc.; pantryman, beach, $35 etc.; hospital cook, $40 etc. x22

WANTED—JAPANESE— PACIFIC EMPLOYMENT CO., Leading agency and contract office. Phone Home F1078; Main 1714. House and window cleaning department. FEMALE DEPARTMENT. ATTENTION—Beware of imitators who are using our firm name, "PACIFIC." 631 W. SIXTH ST., Los Angeles, Cal. 25

WANTED—JAPANESE INDUSTRIAL ASSN. EMPLOYMENT OFFICE, 117B E. First st. 'Phone F2436, Main 2941. Contract or day work and all kinds help. •

WANTED—MEN, YOUNG, STRONG, RObust, account increasing business on railroads, for firemen or brakemen; experience unnecessary. Permanent positions; good pay, $75 to $100 monthly. Promoted to conductor or engineer, $150, $200 monthly. State age, weight, height. RAILWAY ASSOCIATION. Address B, box 147, TIMES OFFICE. x*

WANTED — MAN AS JANITOR, DAY watchman and general utility man, about large manufacturing plant, aged 50 to 60; wages $1.75 per day; steady position for the right man; give past occupation; references required. Address H, box 129, TIMES OFFICE. 22

WANTED — LINE FOREMAN, POWER and light work, steady job for hustling steady, middle-aged man. State experience. Man speaking Spanish preferred. Address LABOR BUREAU, the Cananea Consolidated Copper Co., S. A., Cananea, Sonora, Mex. x25

WANTED—SEVERAL TEAMSTERS. MUST be competent and experienced in handling either four, six or eight mules. If you are a good active, steady, sober man, can give you permanent employment. Wages $35 month and board. CUDAHY RANCH, 604 S. Main st. x22

WANTED—MEN LOOKING FOR WORK and those who wish to better their conditions may join our association and receive free assistance in securing employment, etc. EMPLOYERS' PROTECTIVE ASSOCIATION, 321 Byrne Bldg., 253 S. Broadway. 24

WANTED— JAPANESE EMPLOYMENT AGENCY, 155-165 S. Olive st. Home F5253. Main 7774. COOKS, WAITERS, PORTERS. Ranch hands, house and window cleaners. 22 HOUR OR DAY. CONTRACT.

WANTED — AT ONCE, OUTSIDE JEWelry salesman; young man with wholesale experience preferred; good position for right man; give age, experience, references, salary expected and phone number. Address G, box 195, TIMES OFFICE. x28

WANTED — CRACK, GENTLEMANLY SOlicitor; must be thorough grocer, acquainted in southwest of city; man with route preferred; must have best references; none but a live one need apply. Call at once, 1300 S. OLIVE. 'Phone F4575.

WANTED—MAN FOR LUMBER YARD IN Imperial Valley; must be able to handle and figure lumber and keep books accurately and not afraid of work. Address H, box 13, TIMES OFFICE. 23

WANTED—AN A1, FIRST CLASS SALESman; must have good reference and experience; a young man preferred; for wholesale business, local territory. Address G, box 192, TIMES OFFICE. 23

WANTED—IMMEDIATELY, 5 TELEGRAPH operators, 5 railroad clerks, 5 station agents; only men with clean records need apply. S. P. TELEGRAPH & SHORTHAND SCHOOL, 842 Central ave. 22

WANTED — FOUR GOOD SPECIAL EDItion solicitors, four weeks' work; possibly permanent for competent men; liberal commissions paid. Apply this morning, 10 to 12, 217 W. SIXTH ST., room 14. 22

WANTED—FIRST WORK PHOTOGRAPHER, first-class operator and retoucher; must be sober, active and furnish good references; fair salary. MITCHELL STUDIO, 539 S. Broadway. 22

WANTED—A YOUNG MAN, 18 AND 20 years, with references, well acquainted with city, $9 week; steady job. Call FRESNO FRUIT & PRODUCE CO., L. A. Market, 3rd and Central. 22

WANTED—A HIGH SCHOOL GRADUATE or teacher to coach pupil in seventh and eighth grades in exchange for a thorough German or French instruction. 946 S. HILL. Main 7012. 23

WANTED—MAN, GOOD EDUCATION, TO join general contractor, percentage and salary for north; $300 cash and first-class reference required. C. F. JACKSON, Long Beach, Cal. x22

WANTED—BOY, AGED 15 TO 21, FOR GENeral office work, including errands. Must write good hand and have at least grammar school education. Address H, box 88, TIMES OFFICE. x22

WANTED—GARDENER FOR COMMERCIAL place, where flowers are grown for wholesale market; steady place; good wages to right party; no novice need apply. C. A. BRAZEE, Wilmington, Cal. 22

WANTED—GROCERY OR COFFEE AND tea solicitor, with route, in southwest of city. Apply today, 1300 S. OLIVE ST. F4575. None but thoroughbred, with fine references, need apply. 22

WANTED—FIRST-CLASS AUTO MEN, ONE floor man, one machinist. Call with references, 1140 S. MAIN ST. x22

WANTED—MILKERS, BEE MEN, RANCH hands, ranch teamsters, hotel cook, hotel pastry cook, waiters, carpenters, 50 more good jobs. SECURITY AGENCY, 224 Bryson Bldg., 145 Spring. 22

WANTED—4 HOUSE-TO-HOUSE SALESMEN to introduce and sell "Germo." Big money to hustlers; year round work. Call between 9 and 10 a.m., 108 E. 8th st., city. "GERMO." 22

WANTED—LIVE, UP-TO-DATE ADVERtising solicitor on special write-ups. Also two good solicitors for subscriptions on California's best monthly. PICTORIAL AMERICAN, 536 S. Spring st. 23

WANTED—A NO. 1 FIRST-CLASS UP-TO-date newspaper man, who can make good; an exceptional position open for the right man. Call 9 to 12, room 212, ROSSLYN HOTEL. 22

WANTED—A STRONG BOY WITH WHEEL; must be thoroughly acquainted with city. Call before 8:30 this morning, 490 S. BROADWAY, third floor. 22

WANTED—20 MORE FIRST-CLASS CARpenters; those having experience on concrete forms preferred; out-of-town job. F. O. ENGSTRUM CO., E. 5th and Seaton sts. x22

WANTED—GOOD JAPANESE COOK, COUNtry, Tulare county, 3 in family, $30. Call 522 H. W. HELLMAN BLDG., between 11 and 12, Thursday and Friday. 23

WANTED—EXPERIENCED WATCH MAKer, who can speak English and Mexican. COLLATERAL LOAN CO., 402 S. Main st. 23

WANTED—TWO LIVE SOLICITORS FOR clean pleasant work; good renumeration; must have good appearance. Address O, box 291, TIMES BRANCH OFFICE. 23

WANTED—SALESMEN WHO CAN SPEAK Spanish, French or Italian language; good pay for the right parties. Address G, box 30, TIMES OFFICE. •

WANTED— Help, Male or Female. (Investment Required.)

WANTED—YOUNG MAN AS PARTNER FOR a good paying proposition; one which will pay $75 a month for his part; must be able to invest $50 and services. Call after 9 a.m., 317 BYRNE BLDG. 22

WANTED—MAN OR WOMAN WITH LARGE acquaintance for business of exceptional merit. Address O, box 238, TIMES BRANCH OFFICE. 23

WANTED—HONEST, SOBER, SINGLE MAN with $150 can make good salary; easy work; experience unrequired. Room 21, 230½ S. HILL ST. 23

WANTED— Help, Female.

WANTED — A GIRL FOR GENERAL housework; $30 a month. Telephone WEST 1086. HOME 72947. 23

WANTED—A WOMAN TO DO CHAMBERwork in the mornings. 326 N. HILL. 22

WANTED—LADIES' CLOTHES STARCHER. DIAMOND LAUNDRY, 241 E. Fifth. 23

WANTED — NECK BANDER. DIAMOND LAUNDRY, 241 E. Fifth. 23

WANTED—PRACTICAL NURSE FOR OLD gentleman. 911 WEST 29TH. 23

WANTED—SHIRT FINISHER. DIAMOND LAUNDRY, 241 E. Fifth. 23

WANTED— Help, Female.

Note—Applicants for positions are advised not to enclose original recommendations in answer to ads. Send duplicates only.

WANTED—CASHIER, CAFE, COUNTRY, $30, etc., a mo.; book-keeper, store, country, $35 a mo.; cook, country hotel, $50, etc. a mo.; cook, ranch, $30, etc. a mo.; waitresses, country, $30, etc., $35, etc.; waitresses beach, $30, etc., a mo.; waitresses, city hotels, $25, etc., $30 a mo. and $8 a wk.; waitresses, restaurants, country, $7 a wk. and room; waitresses, restaurants, city, $7, $8, $9 and $10 a wk.; waitresses, R.R. hotel, Neveda, free fare, $25, etc.; chambermaids, city, $7 a wk. and room; another, $25, etc. a mo.; girl for mixed work, boarding house, $30, etc. a mo.; mangle girl, institution, $20, etc. a mo.; housegirls, many good places, city, beach and country, $20, etc., to $35, etc. HUMMEL BROS. & CO., 116 East Second st. x22

WANTED— Pastry cook, $11; cook, small hotel, $45; cook, country hotel, $40; head waitress, $15; girl for delicacy, beach, $30 and found; girl for mixed work, Redlands, $25; second girl, boarding-house, $25; waitresses, Nevada, Utah, San Bernardino and city; German family cook, $40; French upstairs girl, Sept. 1, $30; house girl, home nights, $30; general house girl, no washing, $35; many others, $15 to $40. HENDERSON EMPLOYMENT AGENCY, x22 455 South Broadway.

WANTED—2 WAITRESSES, FAMILY HOtel, city, $25; colored housegirl, small family, $35; middle-aged woman, plain family, city, $30; housegirl, nice place, Hollywood, $30; beach place, family three, $35; second-girl, Santa Barbara, $35, fare; cook, Westlake, $35; nurse girl, $15; girl to assist, $20; no cooking. Many other good orders. MRS. PATTEN (formerly MISS DAY,) 218 S. Broadway. x22

WANTED—BRIGHT YOUNG LADY TO ACT as private secretary, book-keeper and stenographer; must have a thorough knowledge of German, enabling her to take dictation in German, and translate same in German; salary $100. Apply CO. OF PUBLIC STENOGRAPHERS, 328 H. W. Hellman Blk. 24

WANTED—12 WAITRESSES FOR OUT OF town, free fare; 3 hotel waitresses for city; 2 country women; one woman to cook for two men; one pantry woman for hot springs; 2 chambermaids for city; one parlor maid. TOURIST HOTEL REPORTER EMPLOYMENT OFFICE, 145 S. Spring, rooms 225-27. 22

WANTED — TEACHERS (ENG., BOTANY and drawing or history,) (Spanish and English or Latin,) (German, English and history,) (music supervisor, $900.) Country school teachers wanted also. FISK TEACHERS' AGENCY, 238 Douglas Bldg. x23

WANTED—SEVEN LADIES QUICK! FLORentine Hairdressing College, corner Broadway, entrance 227 MERCANTILE PLACE. F7287. Main 7801. Further particulars, see our advertisement under "To Learn Trades." 24

WANTED—LADIES TO DO PIECE WORK at home, make our novelties, part or full time. Steady employment, pays $10 to $20 weekly. WOMAN'S NATIONAL ART EXCHANGE, 219 N. Broadway. •

WANTED—YOUNG LADY STENOGRAPHER for large institution; must understand operating small switch board. Apply CO. OF PUBLIC STENOGRAPHERS, 328 H. W. Hellman Bldg. 22

WANTED—FIRST-CLASS BOOK-KEEPER and stenographer; salary $75; large corporation; excellent opportunity. Apply to CO. OF PUBLIC STENOGRAPHERS, 328 H. W. Hellman Bldg. 22

WANTED—YOUNG LADY STENOGRAPHER and good personality of good education; must have executive ability. Apply CO. OF PUBLIC STENOGRAPHERS, 328 H. W. Hellman Bldg. 22

WANTED—KIND, ENERGETIC WOMAN TO do general housework; one who will appreciate a good home and a permanent position; wages $15. 'Phone West 1470, or address 1839 DENKER AVE.

WANTED — WORKING HOUSEKEEPER TO take charge of small apartment-house in exchange for free apartments and gas; no children; located on E. Ninth. Call 311 MERCHANTS' TRUST BLDG., 9 to 10 a.m. x22

WANTED—HOUSEGIRL, BEACH, $30; SAN Diego, $35; party here, city; long list good places, $15 to $40; chambermaids, waitresses, cafeteria and kitchen help. SWEDISH AND GERMAN BUREAU, 101½ S. Broadway. 22

WANTED—4 LADY HOUSE-TO-HOUSE solicitors to introduce and sell Germo; big money to willing workers. Call between 4 and 5 p.m., 108 E. EIGHTH ST., city. "GERMO." 22

WANTED—SALESWOMAN; ONE THORoughly experienced in selling perfumes and toilet articles. Apply to manager after 9 a.m. VILLE DE PARIS, 317 to 325 S. Broadway. x22

WANTED—A REFINED, EDUCATED WOMan, between 35 and 40 years of age, to go to Chihuahua, Mex., as governess. Call on or address MRS. M. M. TERRAZAS, 1618 East Ocean ave., Long Beach, Cal. 23

WANTED — LADY FOR OFFICE WORK, quick and accurate; one with laundry office experience preferred; must come well recommended. Address O, box 242, TIMES BRANCH OFFICE. 22

WANTED—STRONG, HEALTHY WOMAN for general housework, good plain cook; one who is able and willing to do the work of a family of 3; wages $30. 'Phone 51014. 747 BONNIE BRAE ST. x22

WANTED—2 GIRLS FOR CANDY FACtory; must be strong and active and willing to work; factory experience not essential. BISHOP & COMPANY, 7th and Alameda. 22

WANTED — LADIES TO MAKE AT HOME souvenirs, fancy work, jams, preserves, pickles, relishes and beaten biscuit. For WOMAN'S EXCHANGE, 417 W. Seventh st. x24

WANTED—LADIES AND GIRLS AT HOME; steady or evenings; can stamp transfers, $1.60 dozen upward; original, reliable firm. ROOM 334, Mason Bldg., 228 W. Fourth. 23

WANTED—COLORED GIRL COOK; MUST be first class and capable of cooking for 60 or more. HOTEL ST. JAMES, 817 W. 23rd st. Phone West 2782. 22

WANTED—PASTRY COOK, $60; MEAT cook, $70; waitresses, $35; house girls, $30; chambermaids, $25; cafeteria girls, $7. SECURITY AGENCY, 224 Bryson Bldg., 145 Spring. 22

WANTED—A LADY, NOT OVER 35, TO keep house on ranch; small family; a good home for the right party. Address H, box 52, TIMES OFFICE. 24

WANTED—WOMEN TO PIT APRICOTS; STEADY WORK; GOOD WAGES. CALIFORNIA FRUIT CANNERS' ASS'N., MACY AND ANDERSON STS. 24

WANTED—GIRL TO ASSIST WITH HOUSEwork, in small family; must be neat; state qualifications and wages expected. Address O, box 223, TIMES BRANCH OFFICE. 22

WANTED—A GOOD, CAPABLE STENOGRApher; must be experienced in legal work. Apply SMITH STENOGRAPHIC STUDIO, 204 San Fernando Bldg. 22

WANTED — STRONG, MIDDLE-AGED woman housekeeper, small apartment, and help nurse rheumatic lady patient; wages $20. PHONE 39232. 22

WANTED—WE HAVE A GOOD PROPOSItion to offer several wide-awake, experienced lady solicitors. Apply 527 GROSSE BLDG. 22

WANTED—AT ONCE, LADY CUTTER AND fitter; good, steady position; light work and good pay. Apply at once. 835 S. BROADWAY. 23

WANTED—HELP; PRESENTABLE YOUNG woman as general assistant in doctor's office; must understand stenography; $1 per day. Apply 5 p.m., 213 FAY BLDG. 22

WANTED—FIRST-CLASS HAND IRONERS, good wages; steady work; also markers and distributors. HOME LAUNDRY CO., 1151 Temple st. 25

WANTED—A BRIGHT OFFICE GIRL WHO can write and read her notes, for $5 per week to start. ROOM 504, H. W. Hellman Bldg. x22

WANTED — EXPERIENCED DANISH OR Swedish girl for general housework; 2 in family; no washing or ironing; good wages. 2933 S. HILL. 22

WANTED — CAFETERIA COOK, GERMAN preferred, $15 week; kitchen helper, $8 week. SWEDISH AND GERMAN BUREAU, 22 101½ S. Broadway.

WANTED — ALL-AROUND LAUNDRY help and machine operators. Apply 7 o'clock Thursday, a.m., 1322 San Julian. WHITE SWAN LAUNDRY. 24

WANTED—GIRL FOR GENERAL HOUSEwork; 3 adults; good cooking expected; $30 per month. 842 WESTLAKE AVE. Phone 51085. x22

WANTED — LADY STENOGRAPHER; must have one year's experience; salary $1 per day. Call 402 CITIZENS' NATL. BANK BLDG. x22

WANTED—COMPETENT GOVERNESS AND mother's helper, 5 children, good wages paid. Apply 36 WESTMINSTER AVE., Venice, Cal. x*

WANTED—4 EXPERIENCED ARM WAITresses, steady positions; no Sunday work. THOMAS LUNCH ROOM, 331 S. Spring st. 22

WANTED—GIRL FOR GENERAL HOUSEwork, 6-room house, adults; must sleep home. Call after 9. 4326 PASADENA AVE. 22

WANTED—GIRL FOR GENERAL HOUSEwork; plain cooking and pleasant home and good wages. Call 905 S. HOPE. 22

WANTED — RELIABLE YOUNG GIRL general housework in small family. Phone between 9 and 2, WEST 4715. 23

WANTED—FIRST CLASS COAT FINISHer and buttonhole maker. NATIONAL TAILORS, 504 South Broadway. 22

WANTED—MANGLE GIRLS, SHAKERS and feeders. Apply at MUNGER'S LAUNDRY, 325 S. Los Angeles st. 29

WANTED—GIRL FOR GENERAL HOUSEwork; good cook; 2 adults; one child; wages $30. 1407 WILTON PLACE. 22

WANTED—GIRL FOR SHORTHAND WRITing and typewriting; wages $5 to start. Inquire 311 CURRIER BLDG. 22

WANTED—FIRST-CLASS WAIST FINISHers; no others need apply. MRS. A. M. LLOYD, 116½ E. 10th st. 22

WANTED — LADY CLOTHES IRONER, body ironer and shirt polisher. CRITERION HAND LAUNDRY, 302 E. Fifth st. 22

WANTED — WAITRESS. APPLY 806 E. FIFTH ST. 24

WANTED— Help, Female.

WANTED—YOUNG GIRL FOR COOKING and general housework in family of 4. 511 E. AVE. 28. 'Phone 31137. 24

WANTED—WAITRESSES; STEADY WORK. Inquire HOTEL ROSSLYN, 443 S. Main st. 22

WANTED—A CAPABLE GIRL TO DO plain cooking and light laundry work; family of 3. 2326 SCARFF ST. 22

WANTED—A NEAT GIRL TO ASSIST WITH housework; no washing; good home and good wages. 'Phone E3204. 822 W. 23RD. 22

WANTED — EXPERIENCED BINDERY girl. FRED S. LANG CO., 214 S. Hill st. 22

WANTED—COLLAR RUBBERS AND FINishers. WARDROBE LAUNDRY, 317 Boyd st., upstairs. 23

WANTED—GIRL FOR GENERAL HOUSEwork; 6 rooms, family of 2, $30. 674 RAMPART ST. 22

WANTED—EXPERIENCED DINING-ROOM girl in ice cream parlor. CHRISTOPHER'S, 350 S. Broadway. 23

WANTED—GOOD PLAIN COOK TO GO TO Catalina until September 1. Apply at once at 1718 S. FLOWER ST. 22

WANTED—SMART LADY SOLICITOR WITH experience in city. Apply OFFICE BUILDING DIRECTORY, 614 Bumiller Bldg. 22

WANTED—GIRL FOR HOUSEWORK; MUST know how to cook; $7 a week. 1303 GRAMERCY PLACE, corner Pico. 72174. 22

WANTED—MIDDLE-AGED WOMAN TO DO general housework; good home; wages $25. Phone HOME 22432. 22

WANTED — A YOUNG GIRL, TO ASSIST with light housework and care of children, $15 a month. 900 BEACON ST. 24

WANTED — AT ONCE, QUICK, COMPETent seamstress, to make children's clothes and shirtwaists; private family. Call 29236. 22

WANTED—YOUNG GIRL FOR GENERAL housework; good wages; good home. Call 2322 W. EIGHTH ST. 22

WANTED—SWEDISH GIRL TO DO GENeral work and wait table, $1 day, board. 1115 SENTOUS ST. 22

WANTED—GIRL FOR GENERAL HOUSEwork; good cook; small washing; wages $30. 1147 W. 28TH. 22

WANTED — GOOD GIRL FOR KITCHEN work in a private boarding house. 333 S. GRAND. 22

WANTED—EXPERIENCED GIRL IN BOOKmaking. R. W. PRIDHAM, 112 Center st., city. 22

WANTED — EXPERIENCED LAUNDRESS and house cleaning. 'PHONE MAIN 6918. 22

WANTED—RELIABLE GIRL FOR GENERal housework. Call 129 W. 35TH ST. 23

WANTED—GOOD WOMAN OR GIRL FOR general work at 930 S. FIGUEROA ST. 23

WANTED—GIRLS TO WORK IN PRINTING office. R. W. PRIDHAM, 112 Center st. 23

WANTED — MILLINERY SALESLADIES. SCOFIELD, 737 S. Broadway. 25

WANTED—BUTTONHOLE MAKER. 232 W. 2nd st., room 217. 22

WANTED— Help, Male and Female.

WANTED—EXPERIENCED SALESPEOPLE FOR ALL DEPARTMENTS; High School graduates preferred. Apply Supt., BULLOCK'S, before 10 a.m. 22

WANTED—MALE AND WOMAN GRADuate nurses for hospital duties by the month. 'Phone or write LONG BEACH NURSES' DIRECTORY, 14 Pacific ave., Long Beach, Cal. 'Phone Home 838, Sunset 4363. x22

WANTED — WORKING HOUSEKEEPER TO take charge of small apartment-house in exchange for free apartments and gas; no children; located on E. Ninth. Call 311 MERCHANTS' TRUST BLDG., 9 to 10 a.m. x22

WANTED — MAN AND WIFE TO TAKE charge and do necessary work in apartment-house; must be under 35 years, good address, no children, salary. See CLOSE, 311 Merchants' Trust Bldg.

WANTED—MAN AND WIFE, COOK AND helper, $120; man and wife, hotel, $50; man and wife, resort, $50. SECURITY AGENCY, 224 Bryson Bldg., 145 Spring. 22

WANTED— Help, Male and Female. (To Learn Trades.)

WANTED — LADIES, YOUNG LADIES, school girls, learn beauty culture, hair dressing and hair manufacture at MACDONALD'S, the largest, the most refined and the original college of its kind on the Coast. Special rates of tuition if you start with our July class. Girls who have just left school will find this an admirable art to acquire. Profession commands high salary and is never overcrowded. Constant demand for MACDONALD graduates. Wages paid students while learning. 204 MERCANTILE PLACE, Suite 33 to 44. x*

WANTED—SEVEN LADIES, QUICK! FLOrentine Hairdressing College. The big Broadway beauty school, no profession offers so many advantages, no school such satisfaction. Ask our girls. Splendid opportunities for school girls to learn a lucrative business and make spending money when school commences, get our proposition. Entrance 227 MERCANTILE PLACE. F7287. Main 7801. 24

WANTED — STUDENTS AT ONCE TO learn beauty culture in all branches; taught by experts; exceptional opportunities for students; wages paid while becoming proficient in their work. FASHION BEAUTY COLLEGE, entrance 207 S. Broadway, rooms 9-10-11-12-13. 22

WANTED—MEN WILLING TO WORK FOR their tuition expenses while learning plumbing, bricklaying or electrical trade in few months' time. Write to UNITED TRADE SCHOOL CONTRACTING CO., 120 E. Ninth. •

WANTED— Help, Male and Female. (Instruction Course.)

WANTED— Young men to learn to operate the linotype machine; a good trade that pays above the average. The Mergenthaler Linotype Company is installing over 100 linotype machines per month. That means just so many positions to be filled at good wages. The Los Angeles Times has installed a large auxiliary plant, and has placed in charge an expert machinist and operator, making it possible for students who so desire to learn either trade (linotype machinist or operator) in shortest possible time. Six weeks' course, 8 hours per day or night, $50. THE TIMES-MIRROR COMPANY, or 'Phone Main 8200, and ask for manager of the Linotype School.

WANTED—MEN TO LEARN TELEGRAPHY, wireless telegraph, engineering, R. R. and station work; practical instruction; world's largest private station. Send for circulars. WIRELESS INSTITUTE, San Francisco. •

WANTED—GOVERNMENT CLERKS AT Washington; $75 monthly; examinations in Los Angeles October 21. Coaching free. FRANKLIN INSTITUTE, Dept. 14Y, Rochester, N. Y.

WANTED—MEN TO LEARN WATCHMAKing, engraving and optics; few months to learn; positions secured. S. F. WATCHMAKING SCHOOL, 325 Kearney st., San Francisco. x*

GUARANTEED—AN EXCELLENT POSItion while studying. THE PRACTICAL SCHOOL OF SALESMANSHIP, New Haven, Ct. 24

WANTED— Situations, Male.

WANTED—MANAGEMENT OR LEASE OF first class commercial hotel of 100 rooms. Address F, box 68, TIMES OFFICE. 22

WANTED—JAPANESE BOY WANTS POSItion to work in chicken yard. J. SAITO, 345 Wall st. 28

WANTED—SITUATION BY MAN OF 26, steady, reliable and willing worker. Address H, box 77, TIMES OFFICE. 22

WANTED—POSITION AS EXPERIENCED chauffeur; can give best of references. Address G, box 135, TIMES OFFICE. 22

WANTED—A YOUNG JAPANESE WISHES situation to do laundry and housework. K. YAMA, 220 N. San Pedro st., city. 24

WANTED — A JAPANESE BOY WISHES situation as school boy. F. F., 222 N. SAN PEDRO ST., city. 22

WANTED — EXPERIENCED JAPANESE gardener, work by day or contract. 1303 S. FIGUEROA, Nursery. Home 52916. 24

WANTED — STENOGRAPHER, OWNING typewriter, desires situation afternoons. Address G, box 153, TIMES OFFICE. 22

WANTED — BY AN HONEST JAPANESE, position in fruit field in the country. A. YUNO, 312 N. Alameda st., L. A. 27

WANTED — YOUNG MAN, 19 YEARS, wants position in store or office; good city references. SOUTH 1181. 22

WANTED—JOB OF PRESSING MEN'S suits in store by experienced Japanese boy. MR. FURUTA, 114 E. 7th. 24

WANTED—BY ALL-AROUND COOK, CITY or country. Address TILSH, 347 S. San Pedro st. 'Phone F2500. 22

WANTED—POSITION AS SOLICITOR OR collector; can furnish own rig. Call at 1270 W. 39TH. 22

WANTED—POSITION AS DRUG CLERK. Address O, box 234, TIMES BRANCH OFFICE. 22

WANTED—SITUATION AS BAKER'S HELPer. Address G, box 199, TIMES OFFICE. 23

WANTED— Situations, Male.

WANTED—PRACTICAL MINING ENGIneer, speaking Spanish, 10 years' experience mining, wants job; capable of taking charge of property, but will do any kind of mining work, age 30; married, sober, reliable; best references. Address O, box 246, TIMES BRANCH OFFICE. 23

WANTED—EXPERT ACCOUNTANT; BEST references; can systematize your store into departments, showing exact results; figuring inventory, etc.; latest methods in accounting; rates reasonable. Address G, box 157, TIMES OFFICE. •

WANTED — SITUATION, GARDENER, BY industrious married German, 35 years of age, where high-class results are expected from the lawn, garden, flowers, shrubs, orchard, grading, landscaping, irrigating, dairy and poultry; references. F. FRESENIUS, Gardena. 22

WANTED — FIRST-CLASS CARPENTER, builder, who understands his trade, has the best of references, can save you trouble and money by giving him your confidence if you want to build a home. Address H, box 31, TIMES OFFICE. 24

WANTED—SITUATION BY A YOUNG, REfined Scandinavian on small ranch or private country residence; if looking for a willing, reliable and honest man, please answer; speaks American fluently. Address H, box 114, TIMES OFFICE. 22

WANTED — SITUATION AS A GENERAL OFFICE MAN, collector or salesman. Have energy, ability and good references. Know the city and country. Might raise some money. Address H, box 55, TIMES OFFICE. 22

WANTED — GARDENER, EXPERIENCED flowers, propagation, wants position on private place; middle-aged German; best references. Address H, box 83, TIMES OFFICE. 22

WANTED—FIRST-CLASS WATCH MAKER desires a position in a large, first-class jewelry store in Los Angeles or suburban town. 'Phone Main 296, K. KILIAN, 108 Grand ave. 22

WANTED—RELIABLE MAN (28,) WANTS work, anything (except canvassing;) can handle team, auto, understands janitor work, quick and willing; references. Address H, box 69, TIMES OFFICE. 22

WANTED—MAN (30,) EXPERIENCED, DElivery man, wants work, single or double, light or heavy, knows city, sober, reliable; city references. Address H, box 71, TIMES OFFICE. 22

WANTED—POSITION BY A TEMPERATE, steady married man, aged 23; am experienced R.R. clerk, timekeeper and storekeeper; also general office man; references. Address H, box 75, TIMES OFFICE. 25

WANTED — POSITION OF ANY KIND IN store or elsewhere; understand automobiles and general work; will go anywhere; best of references; Japanese. K. BUTTE, 319 Boyd st. 25

WANTED — EXPERIENCED BOOK-KEEPer and collector wants position in city; will work reasonable. Address A. E. WAY, box 1482, city. 24

WANTED — POSITION AS CHAUFFEUR; young man, good habits, good mechanic; wages no object. References. Address H, box 91, TIMES OFFICE.

WANTED — POSITION BY FIRST-CLASS young Chinese cook for high-class family; best of recomendations. Office, ROOM 3, 510½ N. Los Angeles st. 23

WANTED — SITUATION. REGISTERED pharmacist, or will serve as manager, or do relief work; wages reasonable. Address BORAX, 1059 W. Sixth st., Santa Ana, Cal. 22

WANTED—POSITION, CLERICAL, OR POsition with chance of advancement; last position 15 years; government service. Address T. H. V., 224 S. FLOWER ST., city. 22

WANTED—POSITION TO TAKE CHARGE, set out or care for orange orchard; no objection to Arizona; will do own cooking. Address D, box 142, TIMES OFFICE. 22

WANTED — POSITION BY WELL-EDUcated young man of 20, willing to begin on very small pay at almost anything. Address H, box 67, TIMES OFFICE. 22

WANTED — POSITION IN AUTOMOBILE garage, where there is chance to learn machinist trade; can give good reference. Address H, box 106, TIMES OFFICE. 22

WANTED—MARRIED MAN WANTS TO work around private place, hotel and apartments, or as watchman, usher, etc. Address G, box 174, TIMES OFFICE. 22

WANTED—POSITION BY EXPERIENCED young window trimmer; can also write cards; try me for results. 4650 SUNSET BLVD. 22

WANTED—YOUNG MAN WITH HOTEL clerk's experience, wishes position where there would be a future. J. R. PALM, 1701 S. Burlington ave., city. 22

WANTED—POSITION AS EXPERIENCED chauffeur; can give best of reference; just from the East ready for work. Address G, box 197, TIMES OFFICE. 22

WANTED—COMPETENT YOUNG MAN, working in auto factory, wishes job night, cleaning and repairing auto. JOE BURNE, Lincoln Hotel. 22

WANTED—POSITION BY MAN ON A PRIvate place to care for lawn or live stock; honest, sober and reliable. A. COMBER, 908 E. Sixth st. 22

WANTED—JAPANESE GARDENER WANTS a job to take care of the lawn or garden; 2 or 3 hours every day preferred. SHIMA, 1105 S. Vermont. 22

WANTED—A FIRST-CLASS DIE AND TOOL maker, experimental and all-around machinist wishes position. 4410 STANFORD AVE., Los Angeles. 22

WANTED—WORK AT ONCE, AS BOOKkeeper, clerk or any position of trust, by steady, reliable, middle-aged married man. Address H, box 103, TIMES OFFICE. 22

WANTED—EXPERIENCED ACCOUNTANT of record, "systematizer," wants position. Nuf sed. Address E, box 147, TIMES OFFICE. 24

WANTED—POSITION AS ASSISTANT GARdener or all-around handy man in city; no Sunday work. Address H, box 49, TIMES OFFICE. 22

WANTED — EXPERIENCED JAPANESE wants situation in a small family as general worker. Address by mail, KUNI, 124 Rose st. 26

WANTED—PLACE TO HERD CATTLE OR light work, by boy, go to school this winter. Address G, box 106, TIMES OFFICE. 22

WANTED—A CARPENTER WANTS WORK. Call SUNSET 'PHONE SOUTH 4882. 22

WANTED— Situations, Female.

WANTED—A POSITION BY A BRIGHT young girl of 15, who is living with parents; would prefer work in a millinery or dress-making shop. OANSINE PEDERSEN, 645 Crocker st. 24

WANTED—STRONG, COMPETENT YOUNG woman would like position as cook in country; no dish washing; thoroughly experienced in cooking; for working men. Address H, box 32, TIMES OFFICE. 22

WANTED — BY EXPERIENCED NURSE, position as nurse and housekeeper to invalid lady, here or at the beach; terms moderate; references. Address O, box 218, TIMES BRANCH OFFICE. 22

WANTED—BY RELIABLE WIDOW WITH little girl, position housekeeper; no objection to children; or care for rooming-house. 721 WALL ST. 'Phone Broadway 1245. 23

WANTED — GERMAN GIRL, AGE 30, wishes general housework during the day only; lives at home. Address 1919 NEW ENGLAND AVE. 22

WANTED—REFINED LADY WITH GROWN daughter wishes position as housekeeper in well-to-do gentleman's home, close in. Address H, box 30, TIMES OFFICE. 23

WANTED—SITUATION COMPETENT COOK, German, good housekeeper, city, country. 137 S. FLOWER. 'Phone A3705. Call from 9 to 1. 22

WANTED—COMPETENT AMERICAN WOMan, good cook, wants work by the day or week, for few weeks. Call on or address MRS. E. COHN, or 'phone Main 6321. 22

WANTED—NORTH GERMAN LADY'S maid, speaking French and English; experienced in traveling; good seamstress; best references. W., 614 S. GRAND AVE. 23

WANTED — DRESSMAKER, COMPETENT, would like sewing by day; reference. 'PHONES HOME 51043, SUNSET MAIN 2165. 22

WANTED—BY MIDDLE-AGED LADY, A position as housekeeper to cook for a small crew; will go out of city; am capable and demand good wages. 103 S. FLOWER. 22

WANTED — BY EXPERIENCED WOMAN, steady work part of day, plain cooking, housework, chamber work. Address G, box 167, TIMES OFFICE. 23

WANTED — BY TWO SISTERS, FIRST-class cook and second maid. 'Phone A6639, Main 1065. SWEDISH AND GERMAN BUREAU. 22

WANTED—GIRL WANTS PLACE TO ASsist in light housework where she will be treated as one of the family, wages $12. Address H, box 97, TIMES OFFICE. 22

WANTED—JAPANESE GIRL WANTS SITuation, good cook or housework; has best of references; for small family. TAMA, 750 S. Hill st. 30

WANTED—HOUSEWORK, OCEAN PARK or Venice; excellent cook; wages $25 or $30. Ring MAIN 5822. 22

WANTED — YOUNG JAPANESE GIRL wishes position, housework in family. MAIN 4541. 22

WANTED—AN EXPERIENCED NURSE, 35, wishes permanent nursing; terms reasonable. Address H, box 106, TIMES OFFICE. 22

WANTED—QUICK, ACCURATE STENOGRApher desires position. Address Box 58, TIMES OFFICE, Pasadena. x22

WANTED — CLEVER YOUNG STENOGRApher desires position at once. Box 87, TIMES OFFICE, Pasadena. Sunset 227. x22

WANTED—YOUNG WIDOW WITH CHILD wishes position as housekeeper. Address W. K., 402 W. GRAND AVE., Alhambra, Cal. 24

WANTED—BY EXPERIENCED CHILD'S nurse. 'Phone A6639, Main 1065. SWEDISH AND GERMAN BUREAU. 22

WANTED — BY RESPONSIBLE WHITE woman, fine laundry at home; city references. SUNSET TEMPLE 607. 22

WANTED—BY FIRST-CLASS HAIRDRESSer, hairdressing, shampooing, at their homes. 'PHONE BROADWAY 3402. 22

WANTED— Situations, Female.

WANTED—WOMAN WANTS … or plain sewing by the hour. … PASADENA.

WANTED — BY RESPECTABLE … position as child's nurse. Apply … S. HOPE ST.

WANTED—BY JAPANESE WOMAN, … tion as cook in small family. … West 2535. 956 MENLO AVE.

WANTED—POSITION BY GIRL TO … with housework, $15 month. Call … JEFFERSON ST.

WANTED—BY YOUNG LADY, PLAIN … ing to do at home. 'Phone MAIN …

WANTED—YOUNG LADY WISHES … tion as telephone girl. 2130 OAK ST.

WANTED— Situations, Male and Female.

WANTED—JAPANESE COUPLE, … takes care garden, with many … perience, and young wife, helps in … housework; desire position in the … cinity. Address G. B. K., … A.

WANTED—WE HAVE A NUMBER … stenographers, clerks, men for ranches, … gists, chambermaids, waiters, waitresses, … keepers. Room 606, 145 S. BROADWAY. … 1808, A2967.

WANTED — QUICK SERVICE, COLE… cooks, waiters, porters, mechanics, … hotel, housework especially. J. W. COLE… MAN EMPLOYMENT OFFICE, 311 E. … st. Broadway 2106. A2879.

WANTED—SITUATION BY JAPANESE CO… ple to do general housework in the … family, city or country; man as gardener, … inside work. A. YAMA, 300 N. Alameda, Los Angeles.

WANTED—BY GERMAN COUPLE, … chauffeur, competent and reliable, … repair man, knows some gardening, … good plain cook. Address H, box 1… OFFICE.

WANTED—POSITION BY JAPANESE CO… ple, man as first-class cook, wife as … family hotel, boarding-house or any … business place. KUSU, Main … st.

WANTED — JAPANESE, EXPERIENCED couple want situation in family; man … class cook, wife waitress; references. … 823 S. Grand ave.

WANTED—BY MAN AND WIFE, … or private place. 'Phone A… SWEDISH AND GERMAN BUREAU.

WANTED— Agents and Solicitors.

WANTED — THEODORE ROOSEVELT'S OWN ACCOUNT OF HIS AFRICAN T… will appear exclusively in Scribner's … zine commencing with the OCTOBER … BER. Extraordinary opportunity for … subscriptions. Thousands of orders … placed. AGENTS ARE WANTED IN … ERY TOWN IN AMERICA. Here is an … portunity to make money. Act at once, full particulars as to liberal cash … sions, extra prices, agent's outfit and … copies, address DESK 27, Scribner's … 153 Fifth avenue, New York City.

WANTED—ATTENTION, LIFE INSURANCE MEN. We have a sure field for big … iness, with best banks and business … boost. Plenty cash and easy terms … good paper. Best old line company … lar forms ever put out. A few good, clean men wanted. ASST. MGR., 202 E. 25th st., Los … Cal., or call up Sunset 'phone South …

WANTED—SALESMEN TO HANDLE … most liberal and best selling … the market; full protection against … accident and doctors' bills; … itors of either sex can build up a … income in a short while. Apply … 424 S. BROADWAY, suite 4…

WANTED—LADY SOLICITOR OF GOOD … pearance, and capable of approaching … fessional men with a first-class proposition … ply by letter, CLEARINGHOUSE, … National Bank Bldg.

WANTED—AGENTS IN EVERY CITY … Hartwell mail box; make $10 a day … for branch office in your territory. … CENT MFG. CO., 713 L st., Sacramento.

WANTED—MEN AND WOMEN TO … for a good proposition, guaranteed … right parties. Call any morning … F. SCOTT, Room 202, 236½ S. Broadway.

WANTED—LADY OR GENTLEMAN … licitors for nice goods; liberal … See MR. MILLIER, 600 S. Spring … a.m.

WANTED — AGENTS; BEST … household necessity, exclusive … profit $3 to $5 daily. BROWN, …

WANTED—SOLICITORS FOR A… ing. Call between 10 and 12 … NATL. BANK, corner 2nd and …

WANTED—LADY SOLICITORS … explosive lamp powder. 229 W. … Hill and Fourth sts.

WANTED—COUPON AGENTS; … new. DORION, photographer, …

WANTED— Partners.

WANTED—ARE YOU LOOKING … opportunity to buy interest in … firm in center Los Angeles? Come … and go satisfy yourself with the … $1000 cash and services buys interest … oughly up to date, first class, … selling, handling proposition, … properties and fire insurance … business you can attend to. No … Go see. Particulars. PHOENIX … Grant Bldg.

WANTED—PARTNER TO FI… good proposition in this city; … the money. Why not you? Cash … of $2000 required; suitable for … Pikers need not answer. Addr… 1570, city.

WANTED—PARTNER WITH … half interest in the best … manufacturing business in the … can take charge and manage … W. EIGHTH ST.

WANTED—PARTNER AT ONCE … tablished business; if you are … a good opening, see this … est. Address H, box 136, TIMES O…

WANTED—RELIABLE PARTY FOR … est in established real estate … location, ground floor. 341 S. Hill … ences.

WANTED — PARTNER WITH … services, to manage high-class … dress O, box 294, TIMES BRANCH …

WANTED—PARTNER FOR SALOON … ness; a good proposition; … place at present. Address F, box … OFFICE.

WANTED—A WELL-EDUCATED … aged lady to start business … Address PETITEAU, P.O., Los Angeles.

WANTED — PARTNER; I HAVE … and want partner with small … SUNSET BLVD.

WANTED— Work by the Day.

WANTED—DAY WORK, WASHING … ing, by Japanese. ISHI, Home … way 2370.

WANTED— Rooms.

WANTED—BY MAN AND WIFE, … daughter 9 years old, two or three … housekeeping rooms in private home, … floor, not over five or six blocks from … and Hope or Adams and Hoover; … and exact location. Address O, box … BRANCH OFFICE.

WANTED — BY YOUNG LADY, … nicely furnished outside room, … neighborhood; light housekeeping; … reasonable. Address O, box … BRANCH OFFICE.

WANTED— Rooms and Board.

WANTED—BY YOUNG MAN AND … of 2 years, home in private … other children preferred; must be … Scientist family; references exchanged … dress O, box 221, TIMES BRANCH …

WANTED—BY MEXICAN GENTLEMAN … furnished room and board, private … modern home and refined family, … roomers; best references. Address … 343.

WANTED—GOOD CHRISTIAN HOME … boy 6, in good locality, near … must be reasonable. Address … TIMES OFFICE.

WANTED— To Rent.

WANTED—EXPERIENCED FARMER, married, wants A1 ranch on which … not live, to run on salary, … assured of some income … contract expires Aug. 5. W. G. … BOX 126, Santa Ana.

WANTED—2 YEARS' RENT OF … low or suburban acreage or … exchange for $650 equity in … close in; this is commercial … 1230 LONG BEACH AVE.

WANTED — VACANT STORE, … grocery, meat market, … ferred; must be good … close opposition. … ST. LOUIS …

WANTED—FOR ADULT CLIENTS, … bungalow, well furnished, … will take lease; want north … of Vermont. GREEN, 720 Trust …

WANTED—BY RESPONSIBLE … or 7-room furnished house; … able and west or southwest. … 66, TIMES OFFICE.

WANTED—BY THREE ADULTS, … nished house or flat; … dress H, box 88, TIMES OFFICE.

WANTED—TO RENT, DAIRY … farm, with outside range … ER, 1131 S. Los Angeles st.

Classified Liners.

WANTED— To Rent.

WANTED—TO RENT BUNGALOW OR CO… 5 or 6 rooms, unfurnished; strictly mod… electric lights or switches; gas, … water heater, bath, stationary laundry tub… location west or southwest, near good … by responsible business man, fam… of four, two children; will lease; giv… description. Address H, box 80, TIME…

WANTED—TO RENT 6 OR 7-ROOM … cottage, 12 months, for my $3500 … close-in cottage, corner lot 50x155, price $3500, … $150, due 2 years, 8 per cent. Only … blocks from grammar school, 6 blocks … new $35,000 high school at Burbank. This is a bargain. Address G, box … TIMES OFFICE. 23

WANTED—TO RENT—5-ROOM FURNISHED … unfurnished modern, up-to-date bungalow, between Seventh and Jefferson sts. and west … Grand ave., $25 to $35 per month; must be … HYMAN-WILSON REALTY CO., Suite 221, Byrne Bldg., Third and Broadway. Main 2612. x22

WANTED— To Purchase Real Estate.

WANTED—TO PROPERTY OWNERS: Our buying, selling and exchanging department is the most complete in the city. … your property with us. If you desire … sell, we can find a purchaser. If you … to buy, we have just what you … No other firm has more up-to-date … facilities than HYMAN-WILSON REALTY CO., Suite 221 Byrne Bldg. 3rd and Bdw.y Main 2612. x30

WANTED—TO PURCHASE— First-class alfalfa ranch, about 20 acres, … 30 miles of Los Angeles; must be good, plenty water and full stand alfalfa; owner … giving full information, location, improvements, income and lowest cash price. … O, box 285, TIMES BRANCH OFFICE. x22

WANTED— … owner, bargain in a Wilshire lot; prefer … front; give full description and exact … BEACON LUMBER CO., 406 Severance Bldg. … Broadway 4725. Sixth and Main. x22

WANTED— … owner, good income property to about … have cash and clear income business … erty on one of the best streets; give full … 406 SEVERANCE BLDG. Sixth and Main.

WANTED— I HAVE CASH BUYERS FOR … WESTLAKE WAY TO $10,000, … cash, close in, income, will assume. Apartments to $100,000, part trade. … NON H. PECK, 712 Grant Bldg. A1110, Main 8044. x*

WANTED—TO PURCHASE REAL ESTATE. … will buy for cash any low price … or residence lots in city limits that … cent. or more under market price. Only … taken. Money ready to escrow without … MATTHEWS & MATTHEWS, 306 Doug…

WANTED—SOUTHWEST; 5 OR 6-ROOM … low; one with wall beds preferred; $250 down, and $30 including interest, per … with privilege of paying in full at … time. Address O, box 224, TIMES … CH OFFICE. 22

WANTED—TO PURCHASE GOOD INCOME … business property; would consider Moneta … up to $20,000 cash. G. W. WEIK, 815 … Trust Bldg. 'Phones F5269, Broadway …

WANTED—6 OR 7-ROOM BUNGALOW … large lot, west or southwest, first … up to $500 and $25 per month, … interest; or would buy equity at … T. W. JOHNS, 125 S. Main. 22

WANTED—A BUNGALOW OR 1½-STORY … in Arlington or West Adams Heights; … not to exceed $6500. A2868, Main 2592. … MILLER CO., 701-2-3 Merchants' Trust. x22

WANTED—TO INVEST, ABOUT $25,000 IN … estate bargains in the city; what have … to offer? A. T. JERGINS & CO., established 1888. Offices, 800 H. W. Hellman Bldg.

WANTED—I HAVE A CLIENT WITH $50,… $50,000 cash, who wants income property; must pay 5 per cent. net; owners … What have you? LINTON TEDFORD, … ty Bldg. 22

WANTED—HAVE A BUYER FOR FIRST-… lemon grove. Full description, location, price must accompany all answers. … box 31, TIMES OFFICE. 22

WANTED—FIVE-ROOM MODERN COT… ; will give you choice of a new … first payment, balance $15 month. 22

WANTED — FROM 10 TO 20 ACRES OF … land in the vicinity of Burbank … State all particulars. Ad… box 63, TIMES OFFICE. 22

WANTED—TO PURCHASE, 50-FT. LOT, … as near to 15th st., east of … ; will pay all cash. BRAD… Hampshire st. x23

WANTED—TRACT OF LAND ACREAGE … of Los Angeles near electric car … preferred. Address H, box 50, … OFFICE. x*

WANTED — GOOD LOTS OR COUNTRY … for cash and A1 mining stock. … 322 SAN BERNARDINO, CAL. 23

WANTED—CASH FOR HOME, 8 OR 10 … modern, clean side of street or building. Address E, box 60, TIMES OFFICE. 24

WANTED— To Purchase, Miscellaneous.

WE POSITIVELY PAY HIGHEST PRICES. LADIES' AND GENTLEMEN'S GOOD … ND-HAND CLOTHING, SHOES, … VALISES, SUIT CASES, BED… FURNITURE, CARPETS AND ALL … OF HOUSEHOLD GOODS; ALSO … REVOLVERS, SPORTING GOODS. … CALLS PROMPTLY ATTENDED. … 2302. MAIN 2307. NOTE—SUB… AN CALLS WILL RECEIVE PROMPT … NTION. 24

WANTED— COLYEAR'S, 509-511 S. MAIN. … pay one-third more than others for … hold goods, one piece or houseful. Phone … ome F3171; MAIN 1117. x*

WANTED— JAMES COLGAN & CO., L. A. largest second-hand store, 711-713-715 S. SPRING ST. … est price paid for any amount of household and office furniture. MAIN 2664, F2664. x*

WANTED — WE HAVE OPENED THE … and finest auction rooms in California. Cash paid for household goods and merchandise, or sold on commission. REED & … MOND, Auctioneers, 747 and 749 Spring. … Broadway 2860. x*

WANTED — SELL OR EXCHANGE YOUR furniture. We have thousands of customers waiting to buy it. 'Phone us. Main … Home F3171. COLYEAR FURNITURE … 509-511 S. Main.

WANTED—WE WILL PAY MORE FOR … and household goods, office furniture, restaurant outfits. L. A. AUCTION & … CO., 730 S. Spring. F1715. Bdwy. 1667.

WANTED—R.R. TICKETS, CHICAGO AND … Lake; to Chicago, three; two males, … ; to Salt Lake, two full fare male, two half fare; male, female. Address … 88, TIMES OFFICE.

WANTED — HOUSEHOLD GOODS, FURNI… carpets, any quantity. Highest cash paid. RHOADES & RHOADES, 530-532 … st. 'Phones Main 1259, F1259. •

WANTED—TO BUY YOUR HOME OR OFfice furniture, showcases, etc.; highest prices; or exchange. SKEELS BROS., 311 S. … F7016, Main 3042. x*

WANTED — A GOOD-PAYING BAKERY … in the city; will go as high as … (no delivery.) G. W. YOUNGBLOOD, … Hill. x22

WANTED—ANTIQUE JEWELRY, SILVER… English plate, laces, old prints, paintings, bric-a-brac, etc., at 514 W. SIXTH ST. •

WANTED—DIAMONDS, JEWELRY, ETC.; … cash; get my offer; fair dealing. H. T. … 142 S. Broadway, room 125. A1976. •

WANTED — AT ONCE, ROLL-TOP DESK. … be cheap; state price wanted. Address H, box 100, TIMES OFFICE. 23

WANTED—SECOND-HAND WIND WHEEL … tank; pay cash if reasonable. ROOM 6, … Apartments, city. 22

WANTED—SINGLE MILK WAGON IN … condition. 5000 COMPTON AVENUE. … South 2643. 22

WANTED—DIAMOND SOLITAIRES, AN… jewelry and old gold. S. SCHEPP, … Broadway. •

WANTED—HIGHEST PRICES PAID FOR … -hand gents' clothing. 132 E. 1ST. … 6006. •

WANTED — CASH PAID FOR FEATHER … 24 SAN PEDRO. Main 1164, Home 5041. •

WANTED—A GOOD SECOND-HAND SAFE. … LOS ANGELES ST. A6691, Main 3082. 22

WANTED—HIGHEST PRICES PAID FOR … hold furniture. 644 S. Main. Phone F2325. •

WANTED—A SECOND-HAND FIREPROOF … must be a bargain. 430 S. HILL ST. x*

WANTED—LADIES', GENT'S CLOTHING. … prices. 510 S. SPRING. M. 3597, F5034. •

WANTED — HIGH PRICES PAID FOR … clothing. 805 S. SPRING. Main 3074. •

WANTED—A PAIR OF SECOND-HAND BI… 600 UNION TRUST BLDG. x23

WANTED—A TICKET TO NEW YORK. Address H, box 98, TIMES OFFICE. 22

WANTED—WANT TO BUY RETURN TICKET … Chicago. 'PHONE HOME A3690. 22

Classified Liners.

WANTED— To Rent.

WANTED—TO RENT BUNGALOW OR COTTAGE of 5 or 6 rooms, unfurnished; strictly modern; electric lights or switches; gas, hot water, bath, stationary laundry tub, etc.; west or southwest, near good car line; by responsible business man, family, two small children; will lease; give full particulars. Address H, box 99, TIMES OFFICE. 22

WANTED—TO RENT 6 OR 7-ROOM modern cottage, 12 months, for my $350 equity in corner lot 50x135, price $500, balance $150 due 2 years, 8 per cent. Only 2 blocks from grammar school, 6 blocks from new $80,000 high school at Burbank. This is a bargain. Address Q, box 222, TIMES OFFICE. 22

WANTED—TO RENT—5-ROOM FURNISHED strictly modern, up-to-date bungalow, between Flower and Jefferson sts. and west of Vermont ave.; $25 to $35 per month; must be reasonable.

HYMAN-WILSON REALTY CO.,
Suite 221 Byrne Bldg.
Third and Broadway. Main 2612. x22

WANTED— To Purchase Real Estate.

WANTED—TO PROPERTY OWNERS: Our facilities for buying, selling and exchanging departments are the most complete in the city. List your property with us. If you desire to sell, we can find a purchaser. If you desire to buy, we have just what you want. No other firm has more up-to-date methods.

HYMAN-WILSON REALTY CO.,
Suite 221 Byrne Bldg.
3rd and Bdwy. Main 2612. x30

WANTED—TO PURCHASE—
Improved alfalfa ranch, about 20 acres, within 20 miles of Los Angeles; must be good soil, plenty water and full stand alfalfa; owners only, giving full information, location, price, terms, income and lowest cash price. Address H, box 295, TIMES BRANCH OFFICE. x22

WANTED—bargain in a Wilshire lot; prefer owner; give full description and exact location.

BEACON LUMBER CO.,
406 Severance Bldg.
Broadway 4735. Sixth and Main. x22

WANTED—good income property to about $15,000; have cash and clear income business property on one of the best streets; give full particulars.

406 SEVERANCE BLDG.
Sixth and Main.

WE HAVE CASH BUYERS FOR WESTLAKE WAY TO $10,000. Also cash close in income, will assume encumbrance to $100,000, part trade. WILSON H. PECK, 713 Grant Bldg. A1119, Main 8086. x*

WANTED—TO PURCHASE REAL ESTATE. We will buy for cash any low price manufacturing or residence lots in city limits that's offered at or more under market price. Only bargains. Money ready to escrow without delay. MATTHEWS & MATTHEWS, 505 Douglas Bldg. x*

WANTED—SOUTHWEST; 5 OR 6-ROOM bungalow; one with wall beds preferred; $50 or $75 down, and $30, including interest, per month, with privilege of paying in full at any time. Address O, box 224, TIMES BRANCH OFFICE. 22

WANTED—TO PURCHASE GOOD INCOME property; would consider Moneta ave., $4500 cash. G. W. WEIK, 815 Trust Bldg. 'Phones F5390, Broadway

WANTED—5 OR 7-ROOM BUNGALOW on large lot, west or southwest, first payment up to $500 and $25 per month, including interest; or would buy equity at once. T. W. JOHNS, 125 S. Main. 22

WANTED—A BUNGALOW OR 1½-STORY house in Arlington or West Adams Heights; price not to exceed $6500. Address A. 2683, Main 2582. MILLER CO., 701-2-3 Merchants' Trust Bldg. x22

WANTED—TO INVEST ABOUT $25,000 IN income bargains in the city; what have you to offer? A. T. JERGINS & CO., established 1897. Offices, 400 H. W. Hellman Bldg.

WANTED—I HAVE A CLIENT WITH $50,-000 to $75,000 cash, who wants income property; must pay 8 per cent. net; owners only. What have you? LINTON TEDFORD, Bldg. 22

WANTED—HAVE A BUYER FOR FIRST-class lemon grove. Full description, location and price must accompany all answers. Address H, box 21, TIMES OFFICE. 22

WANTED—FIVE-ROOM MODERN COTTAGE; will give you choice of a new auto as first payment, balance $15 month. 22

WANTED—FROM 10 TO 20 ACRES OF good land in the vicinity of Burbank or Glendale. State all particulars. Address H, box 93, TIMES OFFICE. 22

WANTED—TO PURCHASE, 50-FT. LOT, as near as near to 15th st., east of Main st.; will pay all cash. BRADSHAW, 620 Hampshire st. x23

WANTED—TRACT OF LAND ACREAGE near Los Angeles near electric car line preferred. Address H, box 50, TIMES OFFICE. x*

WANTED—GOOD LOTS OR COUNTRY property for cash and A1 mining stock. Address 330 SAN BERNARDINO, CAL. 22

WANTED—CASH FOR HOME, 5 OR 10 rooms, clean side of street or building; address E, box 69, TIMES OFFICE. 24

WANTED— Purchase, Miscellaneous.

WE POSITIVELY PAY HIGHEST PRICES for LADIES' AND GENTLEMEN'S GOOD SECOND-HAND CLOTHING, SHOES, TRUNKS, VALISES, SUIT CASES, BEDDING, FURNITURE, CARPETS AND ALL KINDS OF HOUSEHOLD GOODS. ALSO GUNS, REVOLVERS, SPORTING GOODS, ETC. CALLS PROMPTLY ATTENDED. PHONE A9965, MAIN 2567. NOTE—SUBURBAN CALLS WILL RECEIVE PROMPT ATTENTION. 24

COLYEAR'S,
509-511 S. MAIN.
We pay one-third more than others for household goods, one piece or houseful. Phone F5371, MAIN 1117. x*

JAMES COLGAN & CO.,
L. A. largest second-hand store,
115-117-119 S. SPRING ST.
Highest price paid for any amount of household or office furniture. MAIN 3654, F2866. •

WANTED—WE HAVE OPENED THE largest and finest auction rooms in California; cash paid for household goods and merchandise, or sold on commission. REED & SON, Auctioneers, 747 and 749 Spring. Phone F5360, Broadway 2380. x*

WANTED—SELL OR EXCHANGE YOUR furniture. We have thousands of customers waiting to buy it. 'Phone us. Main 1117, Home F5371. COLYEAR FURNITURE CO., 509-511 S. Main.

WANTED—WE WILL PAY MORE FOR your household goods, office furniture, restaurant outfits. L. A. AUCTION & COMMISSION CO., 538 S. Spring. F1713, Bdwy. 1667.

WANTED—R. R. TICKETS, CHICAGO AND return; also to Chicago, three; two males, one female; to Salt Lake, two full fare males, one half fare; male, female. Address H, box 85, TIMES OFFICE.

WANTED—HOUSEHOLD GOODS, FURNITURE, carpets, any quantity. Highest cash prices. RHOADES & RHOADES, 530-532 S. Main st. 'Phones Main 1250, F1250.

WANTED—TO BUY YOUR HOME OR OFFICE furniture, showcases, etc.; highest prices; prompt attention. SKEELS BROS., 911 S. Main. Phone Main 3641.

WANTED—A GOOD-PAYING BAKERY (with or without wagon delivery) in the city; will go as high as $2000. G. W. YOUNGBLOOD. x23

WANTED—ANTIQUE JEWELRY, SILVERware, Sheffield plate, laces, old prints, paintings, bric-a-brac, etc., at 614 W. SIXTH ST.

WANTED—DIAMONDS, JEWELRY, ETC.; get my offer; fair dealing. H. T. GUNN, 304 S. Broadway, room 225. A1976.

WANTED—AT ONCE, ROLL-TOP DESK, must be cheap; state price wanted. Address H, box 90, TIMES OFFICE. 23

WANTED—SECOND-HAND WIND WHEEL and tank; pay cash if reasonable. ROOM 6, 209 S. Broadway, city. 21

WANTED—SINGLE MILK WAGON IN good condition. 2800 COMPTON AVENUE. 22

WANTED—DIAMOND SOLITAIRES, ANtique jewelry and old gold. S. SCHEPP, 318 S. Broadway.

WANTED—HIGHEST PRICES PAID FOR ladies' and gents' clothing. 132 E. 1ST. 25

WANTED—CASH PAID FOR FEATHER beds. 406 SAN PEDRO. Main 1184, Home 8041.

WANTED—A GOOD SECOND-HAND SAFE. 108 LOS ANGELES ST. A4991, Main 2082.

WANTED—HIGHEST PRICES PAID FOR second-hand furniture. 644 S. Main. Phone F3293.

WANTED—A SECOND-HAND FIREPROOF safe; must be a bargain. 420 S. HILL ST. x*

WANTED—LADIES', GENT'S CLOTHING. Highest prices. 540 S. SPRING. M. 3597, F3036.

WANTED—HIGH PRICES PAID FOR old gold. 605 S. SPRING. Main 9024.

WANTED—A PAIR OF SECOND-HAND BIcycle. 26 UNION TRUST BLDG. x23

WANTED—A TICKET TO NEW YORK. Address H, box 88, TIMES OFFICE. 23

WANTED—TO BUY RETURN TICKets. 'PHONE HOME A3880. 22

WANTED— Miscellaneous.

WANTED — SOME ONE TO BUY FURnished tent house at 2625 Lacy st.; price $100; or rented for $6 a month. OWNER, 238 O. T. Johnson Bldg. 23

WANTED—AUTOMOBILE PAINTER WILL paint your machine in your garage at a price to suit; also carriages and wagons. Address H, box 46, TIMES OFFICE. 22

WANTED—SMALL CHILDREN TO BOARD in a private home; a mother's care given; $12 per month. 124 W. 40TH PLACE. South 2384. 24

WANTED—TEAMING CONTRACTOR TO haul 50,000 feet of lumber to South Pasadena. Call today 623 CHAMBER OF COMMERCE, or 'phone Home A1206. 22

WANTED—SMALL STATIONERY STORE; must be in a good location; will pay cash for a desirable business. Address O, box 222, TIMES BRANCH OFFICE. 22

WANTED—TICKET TO OR THROUGH Denver by man, medium size height; dark. Address PORTER, 740 E. 54th st. 23

WANTED — PAPERING, $2.75 A ROOM; tinting, $1.88; painting equally as cheap. Tel. West 5603, 1317 S. BONNIE BRAE. x*

WANTED—CHILDREN TO BOARD, SUBURban Christian home, near Echo Park. Mother's care given. TEMPLE 780. 29

WANTED—WILL PAY 5 PER CENT. COMmission for information of painting jobs to figure. Ring up EAST 2376. 24

DENTIST WISHES TO SHARE RECEPTION room with one or more physicians. D. E. F., 1252 MARYLAND ST. 22

WANTED—2 RAILROAD TICKETS TO ANY point east. Address H, box 21, TIMES OFFICE.

WANTED—TYPEWRITING, MANUSCRIPT correspondence, etc., neatly copied. 'PHONE MAIN 1909, A4311. 23

WANTED—GOOD HOME FOR POOR WELL-trained cats. 2661 N. GRIFFIN AVE. 23

WANTED—BY RELIABLE PARTY, JOBS of painting to figure. Ring up EAST 2376. 24

WANTED — PAPERING, TINTING AND general jobbing. PHONE 73067. 22

TO LET— Furnished Rooms.

TO LET — ACCESSIBLE TO DIFFERENT car lines, walking distance, very pleasant neighborhood, 3 attractively furnished rooms, with furnished kitchen and sleeping porch; modern throughout; light and airy; just the place for 3 or 4 adults, or will rent separately. Look here before locating elsewhere. 1106 WEST 8TH ST. 25

TO LET — PERCIVAL, 845 S. HILL, FURnished apartments in the largest and most perfectly appointed apartment house in the West; 225 rooms, single or en suite, with bath and buffet kitchen; also single rooms, amusement hall. Desirable and centrally located; walking distance. x*

TO LET—ROOMS, WITH PRIVATE BATH, 50c, 75c, $1 night, $3, $4, $5 week; unsurpassed accommodations, exceptionally handsomely furnished, incomparable appointments, inconceivably advantageously located. VALDEMAR, 632 W. 6th. 24

TO LET—LARGE FRONT ROOM WITH sleeping porch and private bath, in home near Westlake Park; buffet kitchen if desired; low rent for summer. 438 WESTLAKE AVE. 22

TO LET—NEW HOUSE, BRIGHT, OUTSIDE rooms, housekeeping and single, $1.50 to $4; hot bath; laundry; walking distance; cars direct to depots. TEN EYCK, 311 S. Figueroa.

TO LET — SUNNY, AIRY, WELL FURnished rooms in best Westlake section; private family, every comfort and convenience; half block from street car. For details PHONE 53530. 22

TO LET—FURNISHED ROOMS, $3 NEWLY furnished rooms, running water, modern, $3 per week, 50c a day. 347 S. LOS ANGELES ST. 'Phone A7461.

TO LET—ELEGANT NEWLY FURNISHED rooms, modern conveniences, 5 minutes' walk to Hamburger's. 812½ FRANCISCO ST. Phone 51912. 23

TO LET—845 S. HOPE, PLEASANT HOUSEkeeping room, close in; gas, bath, 'phone, $3; also single room, quiet, homelike, comfortable, $2. 22

TO LET—TO GENTLEMAN, NICE ROOM with congenial family; nice surroundings, parlor, piano, 'phone; every home comfort; only $8. See it. 1314½ MAPLE AVE. 23

TO LET — FRONT ROOM IN MODERN house, private family; good neighborhood on Grand-ave. car line. Phone SOUTH 1644.

TO LET—FURNISHED APARTMENT, TWO rooms, porch, kitchen, private entrance, cheap to desirable parties. 1048 W. 30TH ST. 22

TO LET—FURNISHED ROOMS, $1.50 PER week up; electricity, free baths, one block west of Courthouse. 412 TEMPLE ST. 24

TO LET—2 HOUSEKEEPING ROOMS, PANtry, all conveniences, close to all cars; cheap rent. 130 W. 17TH. 'Phone Broadway 2749. 23

TO LET—ROOM, CLEAN, NEWLY FURnished. Reasonable. HOTEL KENDRICK, 321 So. Spring, over Owl Drug Store. 24

TO LET—FURNISHED ROOMS, CLEAN, respectable house; homelike, close in, $2 to $3. THE REVERE, 321½ W. Second. 24

TO LET—FURNISHED FOR HOUSEKEEPing, 2 rooms, ground floor, with water and gas, $12; close in. 512 MAPLE AVE. 24

TO LET—2 FURNISHED ROOMS WITH lavatory, close in, 3 car lines; $3 per week. Call 1922 SANTA CRUZ ST. Phone A7001. 24

TO LET—HOTEL LOCKE, ELEGANTLY furnished rooms, large and airy. Hot and cold water. 139 S. Hill st. A8257. •

TO LET—$1.50 WEEKLY, LARGE, SUNNY rooms, well furnished, clean, in rear 209 E. NINTH ST. Also 1112 E. SEVENTH ST. x*

TO LET—2 ROOMS, FURNISHED FOR housekeeping, in new bungalow. 1459 W. 25TH ST. Separate entrance; no children. 22

TO LET—2 CONNECTING ROOMS, FURnished for housekeeping; conveniently arranged, $16. 809 W. FOURTH ST. 24

TO LET—ELEGANTLY FURNISHED FRONT rooms, disappearing beds; only $12 monthly; just opened. 944 FRANCISCO ST. x31

TO LET—FURNISHED, TWO ADJOINING front rooms overlooking Hollenbeck Park. Address 441 S. CUMMINGS ST. x*

TO LET — HANDSOMELY FURNISHED room, with bath, parlor, telephone ($1320,) $10 monthly. 803 LAKE ST. 23

TO LET—LARGE SUNNY ROOMS, ELEgantly furnished; summer rates. HOTEL DARLINGTON, 619½ W. 6th. 28

TO LET—2 ROOMS AND BUFFET KITCHEN well furnished; private bath; 2 porches. Call 1216 W. FOURTH. 26

TO LET—B.P.O.E. THE MOST REASONable rooms in town are at 502 WEST WASHINGTON. x*

TO LET—$1.75 WEEK, $6.50 MONTH, FURnished housekeeping room. Bath. 546 EAST PICO. 24

TO LET—FRONT ROOM, PRIVATE FAMily; 'phone and bath. 236 S. GRAND AVE. 22

TO LET—NICELY FURNISHED ROOMS, single and housekeeping. 739 S. HOPE. 23

TO LET—PLEASANT ROOMS, CLOSE IN; terms reasonable. 135 S. OLIVE ST. 23

TO LET—LARGE FRONT ROOM, 2 BEDS if wanted, close in. 449 S. HILL. 22

TO LET—ROOMS, $1.25 UP; BATH, TELEphone. 734 W. SEVENTH ST. 22

TO LET—FURNISHED ROOMS, CLOSE IN. 523 S. HOPE, upstairs. 22

TO LET— Unfurnished Rooms.

TO LET—CLOSE IN, 1 FURNISHED AND 3 unfurnished sunny rooms for light housekeeping; no children; no dogs; references. 328 CLAY ST. 23

TO LET — $18; 5-ROOM UNFURNISHED flat, on Figueroa st. WHY PAY CAR FARE? All conveniences of a modern flat. Key at 334 S. FIGUEROA. M2043. x31

TO LET—2 UNFURNISHED ROOMS. 1234 S. OLIVE. 22

TO LET— Flats.

TO LET—ONLY $12; 4-ROOM FLAT, GAS, bath, instantaneous heater, absolutely modern. Call today, 806 E. EIGHTH ST., or ring Main 2043. x31

TO LET — NEW 3-ROOM APARTMENT flat; 342 S. Hoover st., wall beds, gas range; McGARRY REALTY CO., 301 Bryson Bldg. •

TO LET—$24; ELEGANT 3 ROOM FLAT. Unusually well lighted, wall beds, rugs, table, all modern utilities. 463 LUCAS AVE. x*

TO LET—A 4-ROOM UNFURNISHED COTtage flat, with buffet kitchen, wall beds, bath, etc.; adults. 1523 W. PICO. Phone 53179. 22

TO LET — BEAUTIFUL NEW STRICTLY modern five-room flats, 30th and Swift block, West Figueroa. PHONE 3165. 25

TO LET—UPPER FLAT OF 3 ROOMS AND bath; gas, electricity; strictly clean; adults. Apply at 220½ S. OLIVE. 23

TO LET—5-ROOM MODERN FLAT, SECOND floor; good location; no children. 544½ S. HOPE. 23

TO LET — BEAUTIFUL NEW COTTAGE flat, like living in a bungalow; sunshine, garden, chicken corral. Call SOUTH 3736. 22

TO LET—$22; NEW 4 ROOM FLAT, WITH 2 wall beds; choice location, 1343 CROWN HILL AVE. Phone 53291. x*

TO LET—5-ROOM UPPER FLAT, HARDwood floors, heater, etc.; this is nice and close in. 930 VALENCIA. 22

TO LET — NEW, UNFURNISHED, 6-ROOM modern flat; excellent neighborhood. OWNER, 1216 W. Fourth. 26

TO LET—CLOSE IN, 4 AND 5-ROOM FLATS; rent cheap. HUBBELL, 502 Bullard Block. 'Phone A3734. •

TO LET—FIVE AND SIX ROOM FLAT, close in; rent $35. Call 1111½ SOUTH FIGUEROA. 24

TO LET—5 AND 6-ROOM FLATS, MODERN, near Westlake Park. 661 S. BONNIE BRAE. 54630. 26

TO LET—FLAT, CHEAP. 1327 E. 18TH ST. Call up phone Boyle 725. 25

TO LET— Flats.

TO LET—IF YOU ARE LOOKING FOR A fine flat, very close in, go look at the southeast corner E. Seventh and Crocker sts.; 10 minutes' walk from center of city, in elegant repair; all modern; street cars at door. J. FRANK BOWEN, owner, 440-441 Douglas Bldg. x24

TO LET—FLATS.
W. First, near Fremont, 5 rooms..........$16.00
Diamond st., very fine; 5 rooms..........$14.00
Diamond st., furnished; 5 rooms..........$20.00
Apply 911 DIAMOND ST. West Second car to Figueroa st., or ring Main 2043. x31

TO LET—FIRST OF AUGUST, 5-ROOM MODern flat, large living-room, beamed ceilings, cosy inglenook with large fireplace; large yard, trees, lots of sun; best location, Westlake section; adults. Apply 722 VALENCIA. F2083. x*

TO LET—$15 MONTHLY, MODERN NEW 5-room upper and lower flats; east front; fine view. 2 porcelain wash trays. Reliable heater, polished floors throughout. 1045 VERMONT AVE. Phone 71793, or West 4376. 25

TO LET — NEW 3-ROOM APARTMENT flat, 1357 S. Alvarado st., wall beds, gas range, hardwood floors, linoleum, kitchen, bath. McGARRY REALTY COMPANY, 301 Bryson Bldg. •

TO LET—5-ROOM LOWER FLAT, LIGHT on all sides; gas range, electricity; adults. 328½ S. FREMONT AVE; walking distance, $22. 25

TO LET—PICO HEIGHTS, MODERN 4-room flat, Pico, corner Dewey, fine condition, gas range, instantaneous heater, large list. RAMSDELL, Pico, corner Dewey. •

TO LET—UNFURNISHED, NEW 4-ROOM upper flat, buffet kitchen, private bath, laundry tray, wall bed. 1629A WALL ST. Phone South 203. 22

TO LET— Furnished Flats.

TO LET—NEWLY AND WELL FURNISHED modern flat of 6 rooms; north and east exposure; close in, being 1223½ W. Ninth st.; good neighborhood, choice surroundings; rent only $35 per month.

A. T. JERGINS & CO.,
x23 400 H. W. Hellman Bldg.

TO LET—A MODERN NEWLY FURNISHED 6-room flat, in the Westlake district; 972 Valencia st. Piano, rent $30; water paid; also a pretty 5-room bungalow, $35. 924A VALENCIA ST. 23

TO LET—MODERN 6-ROOM HOUSE. 919 FRANCISCO ST. Phone Glendale 2431. 24

TO LET — MODERN, ELEGANT 4-ROOM Westlake Park, corner flat; wall bed, etc. DOUGLAS. 53183. 23

TO LET—AUGUST 10, MODERN 6-ROOM flat on West 16th st, near Bond. Completely furnished, piano; $30 to responsible parties. Address 817 W. 16TH. 23

TO LET — FURNISHED 4-ROOM FLAT; bath, gas, electricity, 'phone; walking distance; $19; no children. 534 TOWNE AVE. Call after 6 p.m. 22

TO LET — 4-ROOM FURNISHED UPPER cottage flat, $18 or unfurnished, $16; new and modern. Call 1343 WINFIELD. 'Phone Broadway 3058. 25

TO LET—FURNISHED FLAT, NEAR FLOWER AND ADAMS. METZLER INVESTMENT CO., 403 STIMSON BLOCK. A3645, MAIN 3856. x*

TO LET—FURNISHED 5-ROOM MODERN cottage flat, summer rates, walking distance 910 W. NINTH. 23

TO LET — FURNISHED UPPER 5-ROOM flat; owner's home, for summer; adults only. 1521 W. PICO. Phone 53179. 22

TO LET—NEWLY FURNISHED SIX-ROOM flat; very desirable. 1407 S. FLOWER. 25708. 23

TO LET—4-ROOM MODERN FLAT, FULLY furnished, right in town; no children. 544 S. HOPE. 23

TO LET—4-ROOM FURNISHED FLAT, Westlake. Inquire 2322 W. 8TH ST. 25

TO LET— Apartments Furnished. And Unfurnished.

TO LET—
5-room apartment, unfurnished, on Orange st., between 6th and 7th. These are very nice apartments, close in, and will rent very cheap.

LOS ANGELES TRUST CO.,
Second and Spring sts. x*

TO LET—
MARENGO APARTMENTS.
MARENGO APARTMENTS.
Just opened; 2 large parlors, 3 double disappearing beds, buffet kitchen, private bath; luxuriously furnished; no children. 944 FRANCISCO ST. Take W. Ninth-st. car. x31

TO LET—CARONDELET APARTMENTS.
New management; thoroughly renovated; 2 and 3-room housekeeping apartments, elegantly furnished, private baths, disappearing beds, janitor and telephone service; come and get my summer rates; one block from Westlake Park. 724 CARONDELET ST. x*

TO LET—FINE 2 AND 3-ROOM APARTments, finest bedding, clean, sanitary bathrooms, bright, airy, homelike, large grounds, birds, flowers. PORTLAND APARTMENTS, 911 Diamond st. W. Second car to Figueroa, then 1 block north.
x* ONLY $10 TO $12 MONTHLY.

TO LET—845 S. HILL. THE PERCIVAL.
Furnished apartments in largest and most perfectly appointed apartment house in the West; single or en suite, with or without private baths and buffet kitchen; amusement hall, roof garden. Exceptional location.

TO LET—$10 TO $18 MONTHLY. FINELY furnished apartments; large rooms; special ventilation; central location; large grounds, flowers, aviary, small or large families. West Second-st. car to Fremont. 204 N. FREMONT. x31

TO LET—THE ALBANY, 919 ALBANY ST. $12 and up; 2 and 3-room housekeeping apartments; light outside rooms, lately renovated; all modern conveniences. W. Ninth-st. car, 4 blocks west of Figueroa. Phone MAIN 8013. 24

TO LET—THE BRAND NEW.
MOSS ROSE APARTMENTS.
MOSS ROSE APARTMENTS.
Now, Elks have vacated, choice 2 and 3-room suites; private bath; summer rates; furnishings; high-class location; ideal; close in. 1401 SANTEE. 24

TO LET—
THE BIXEL.
616 BIXEL ST.
All outside rooms; private baths; 'phone in rooms; elevator; poolroom; roof garden. W. Sixth or Seventh-st. car to Bixel. x26

TO LET—THE WESTMORELAND APARTMENTS, 2308 W. PICO ST., CORNER OF HOOVER. PHONE WEST 2109. 2, 3 AND 4-ROOM SUITES; ALSO 5-ROOM UNFURNISHED SUITE, PRIVATE BATHS, SUMMER RATES. •

TO LET — CALDWELL APARTMENTS, 835 CROCKER ST. New 3-story fireproof brick building; 2, 3 and 4-room apartments, completely furnished; $2.50 and up per week. Electricity, bath and laundry free. 'Phone F7136. x*

TO LET—PIERCE APARTMENTS, 444 S. Hope st.; nicely furnished 3-room apartment with private bath and hall; all outside rooms; hot and cold water. Unique arrangement; best patronage solicited; summer rates. 22

TO LET — $14 MONTHLY; FINE FRONT apartments, 2 double beds. WHY PAY HIGH RENT? Every convenience and comfort. West Second-st. car to Fremont st. 218 N. FREMONT. x31

TO LET—$10 TO $12 MONTHLY, FINELY furnished apartments, neat, artistic, large porches, especially ventilated.
250 N. BEAUDRY. 1020 COLTON ST.
x31 Main 2043, A2043.

TO LET—THE ELDEN, HOME 51924.
New building, completely furnished; choice summer location. 1102 ELDEN AVE., corner W. 11th st. car W. Ninth st. 1 block south. x31

TO LET—THE FLORIDA, 1019 FLORIDA 2 and 3-room apartments, completely furnished, one block west of Figueroa, between 8th and 9th. HOME 52409. 25

TO LET—EL READO APARTMENTS, 1421 W. 10th; 1-room housekeeping apartment; buffet kitchen, private bath and toilet; hot water, $15 and $18. 'PHONE 51450. 1

TO LET—$10 TO $14; FINE APARTMENTS on Figueroa, just finished everything new; no car fare. "THE TAFT," 332 S. Figueroa. x31

TO LET—
THE FULTON.
Beautifully located apartments. 7TH AND BIXEL STS. Bdwy. 5440. 51518. x*

TO LET—$26, $30; FURNISHED 4-ROOM suites, unusually well lighted, 2 WALL BEDS. CROWN HILL APARTMENTS. 'Phone 53291. x*

TO LET — FINE MODERN APARTMENTS, high on hill; beautiful view; fine air. $10 to $12 monthly; 2 and 3 rooms. 1133-1137 and 1141 W. FIRST ST. x*

TO LET—$9 TO $10 MONTHLY, SUNNIEST apartments, new, complete, homelike, sanitary, strictly modern. 1011 and 1003 E. NINTH, or 836 CROCKER ST. x*

TO LET—2-ROOM APARTMENTS, WITH or without private bath, close in; prices reasonable. ARDMORE APARTMENTS, 941 Potter Park ave. 53411. 23

TO LET—PICO APARTMENTS, 614½ W. Pico st. 'Phone 25427. Largest, cleanest and cheapest apartments in the city; all outside rooms. •

TO LET—THE HARGRAVE, 143 S. FIGUEroa, cor. Second. Elegant, up-to-date suite; light, air, view, short walking distance; $12 to $30. 26

TO LET—CAMBRIA-UNION APTS., 736 S. Union. Are the very best. Summer rates now on. 'PHONES HOME 54312, MAIN 466. x*

TO LET—5134 PASADENA AVE., HIGHland Park, neatly furnished apartments, reasonable; 5c fare; East 466. 23

TO LET—STREETER APARTMENTS, 502 W. First. Two and 3-room suites; also single rooms with private bath. Summer rates. 22

TO LET—
BROADWAY COURT.
297 N. Broadway. Central; moderate. x*

TO LET—THE COLONIAL, 411 N. GRAND ave., 2, 3, and 4-room apartments, with private baths; summer rates. 25

TO LET—THE WAYLAND, BEAUTIFUL apartments of 2 and 3 rooms, close in; no car fare. 539 S. HOPE. x23

TO LET—PICO-FLOWER APTS, 1354 S. FLOWER ST. Single or en suite. Summer rates. 24

TO LET— Apartments, Furnished. And Unfurnished.

TO LET — MODERN HOUSEKEEPING apartments, furnished complete; the nicest and neatest to be found anywhere, at the lowest rent; phone, bath, gas range, hot water, pleasant yard and flowers; these apartments are especially ventilated, sunny, very clean and homelike; go and see them; you will like them; close in; no car fare.
210—102 S. Beaudry; The Denver.
312—1133 W. 1st st.; fine air, high ground.
$14—1137 W. First st.; 2 splendid rooms.
$10—1141 W. First st.; high ground.
$12—204 N. Fremont; Geneva.
$14—212 N. Fremont; 3 large rooms.
$14—218 N. Fremont; two double beds.
$14—222 N. Fremont; 3 rooms.
$10—1009 E. Ninth st., cor. Gladys.
$10—1011 E. Ninth st., cor. Ceres.
$12—250 N. Beaudry; The Chicago.
$10—1020 W. Colton st.; The Florence.
$15—324 S. Figueroa st., very close in.
$14—712 Ceres ave.; Alhambra.
$12—911 Diamond st.; W. Second-st. car.
$10—836 Crocker st.; fine for couples.
$14—812 W. Fourth st.; private baths.
$16—1126 Mignonette st.; private baths.
$12—332 S. Figueroa; The Taft.
$15—1117 W. First st.; 2 large rooms.
$14—Unfurnished 5-room flat, 1013 Diamond.
T. WIESENDANGER, 207 S. Broadway. 'Phones 2043 or 1017 W. First st. x*

TO LET—APARTMENTS.
911 Diamond st., one bed..................$10
204 N. Fremont (corner,) $10 to............$15
212 N. Fremont, 3 separate rooms..........$15
218 N. Fremont, 2 double beds, $10 to......$14
222 N. Fremont, 3 separate rooms..........$14
These 5 APARTMENT HOUSES in one bunch. Make your own selection. WHY WALK ALL OVER TOWN? No car fare. A2043. x31

TO LET—
PARK APARTMENTS.
1132 West Seventh st.
JUST OPENED.
Strictly first class. Unique in arrangement. Magnificently furnished and appointed. Servant problem solved. Beautiful private park. Magnificent view. x31

TO LET—
NEW FURNITURE, NEW BUILDING.
WESTLAKE APARTMENTS.
WESTLAKE APARTMENTS.
WESTLAKE APARTMENTS.
427 N. ALVARADO ST.
Take any car going to Westlake Park. 'Phones 53068, TEMPLE 1436. 25

TO LET — ELEGANTLY FURNISHED apartments on Figueroa st., only $10 to $18 monthly.

WHY PAY CAR FARE?
Finest beds and furnishings; homelike, sanitation perfect; come and see us. 334 S. FIGUEROA ST. Main 5041, A3404. x*

TO LET— Rooms and Board.

TO LET—IN VERY ELEGANT HOME FIVE minutes' walk from First st. on Fort Hill. Several large handsome rooms, one with private bath; also small room. First-class board; magnificent situation; lovely grounds and view; reasonable terms; references, business people desired. 416 N. BROADWAY, top of tunnel. Main 5280. 23

TO LET—TO HUSBAND AND WIFE, HAVing employment during the day, a furnished room in a new bungalow, with use of kitchen and bath; home privileges to right parties; references exchanged. Address H, box 96, TIMES OFFICE. 22

TO LET—NICE ROOMS IN BEAUTIFUL home; also fine canvass bungalows; all advantages of farm life; raise our own fruit and vegetables; Jersey milk and cream; 20 minutes' ride; elevation 700 feet. THORNYCROFT FARM, Sunset Glendale 701. •

TO LET—TO REFINED, DESIRABLE PARties, large, well furnished, airy rooms; every modern convenience and comfort of a home; very best of table; references. 822 WESTLAKE AVE. 23

TO LET—YOUNG WOMAN'S BOARDING house, with every modern convenience; Christian home for clerks, stenographers and working girls. $3.50, $5. 514 SOUTH GRAND. 24

TO LET — BOARD AND ROOM IN THE best American plan hotel in Los Angeles; liberal discount from regular rates for one month or year. Address BOX C, Ocean Park. 24

TO LET — PHYSICIAN, ROOMS AND PRIvate board; home cooking, convalescent patients. 717 S. UNION AVE., near Westlake Park. 'Phone Temple 1641. 24

TO LET—BEST RATES IN CITY FOR NEWly furnished rooms, with excellent board; special inducement to couples. THE HAVERHILL, 1231 W. Eighth. 23

TO LET—ROOMS WITH BOARD IN DElightful Westlake home; appointments first-class; large, shady porch and lawn. 1640 W. 11TH, foot of Beacon. 23

TO LET—1 DOUBLE ROOM, 1 SINGLE room, with excellent table board, in a handsome private home. 1204 ORANGE ST. 24

TO LET—PROTESTANT MINISTER AND wife will board children from 4 to 5 years; reasonable. South 6835. Address H, box 92, TIMES OFFICE. 22

TO LET—5 SINGLE ROOMS, WITH GOOD board, reasonable, near Westlake Park. Call 51752, 724 BEASON ST. 24

TO LET—IN BEAUTIFUL HOLLYWOOD, large, airy room with first-class table board. 107 S. WILCOX. 24

TO LET—GOOD OUTSIDE ROOMS, FINE table, cheap rates. 326 N. HILL. 25

TO LET— Houses.

TO LET—ONLY $10; 4-ROOM COTTAGE; strictly modern; gas, bath, electricity, yard, shed; fine car service; Hooper-ave. car to 40th. Apply 4002 COMPTON AVE. M. 2043. x31

TO LET — HOUSES, BUNGALOWS AND flats.
TALBOT & CO.,
A6530. 335 H. W. Hellman Bldg. Bdwy. 2824. 23

TO LET—$12, LARGE 7-ROOM HOUSE, gas, bath. Also a 5-room flat, $12; gas, electricity, porcelain bath, all in good shape. 3000 MAPLE AVE. 22

TO LET—UNFURNISHED BUNGALOW, E. 40TH, near South Park ave.; 4 rooms, bathroom, gas, electricity, lawn, flowers. Phone SOUTH 5167. 24

TO LET—NEW MODERN COSY BUNGAlows, just completed, close in, 10 minutes from First and Broadway. 604 CHAMBER OF COMMERCE BLDG. A3487. 22

TO LET—CITY COTTAGE, WALKING DIStance, or suburban house; large lot; would give painter work for rent; those meaning business see OWNER, 1314½ Maple ave. 23

TO LET—4-ROOM COTTAGE, BATH, ELECtricity and gas, on high ground, and within walking distance; $20. F. J. HUMMEL, 116 E. Second st. Main 509. Home phone 10709. •

TO LET—$50 PER MONTH, IF LEASED will paint and tint to suit tenant; house in Westmoreland district. Call FRED C. EPPERSON, 517 Byrne Bldg. Both phones. 30

TO LET — $12.50; COSY 4-ROOM PLACE; can't be beat; walking distance; nice neighborhood; water heater, etc. Take (green) Boyle Heights car. 412½ S. GLESS ST. x25

TO LET—548 S. SAN PEDRO ST., GOOD 7-room cottage, well arranged for sub-letting, only $30 per month. ELMER E. DUNN, 514 Grant Bldg. 'Phone Main 2504 or A1897. x22

TO LET—TWO-STORY, SIX-ROOM CORNER house, 1224 S. Union ave., $23, water paid; all modern conveniences; special rates to desirable tenant. Key next door. 23

TO LET — COSY LITTLE 4-ROOM AND bath, modern cottage; gas; $10.50 per month including water. Inquire at 2639 LACY ST., near Ave. 26. x*

TO LET—MODERN NEW 6-ROOM HOUSE, all conveniences; close to car line; low rent to right parties; rent only $30. 'Phone A2790. WATSON, 322 L. A. Trust Bldg. x25

TO LET—7 LARGE, SUNNY ROOM HOUSE at 1142 W. 10th st.; large barn, walking distance, $35. Key at 1130. W. L. TRUITT, Glendale. Both 'phones. x26

TO LET—PICO HEIGHTS, 2688 PICO ST. 5-room modern cottage, large lot, barn on alley, $18; water paid; large list. RAMSDELL, Pico, corner Dewey. •

TO LET—6-ROOM COTTAGE, 1208 S. UNION ave.; gas, electricity, cellar, $16, water paid; one month's rent free to desirable tenant. Key 1200 S. UNION. 22

TO LET—$14; WATER PAID; ELEGANT modern 4-room cottage, close in, near Central ave., fine location. Call 1010 E. 29TH ST. •

TO LET—ONLY $10 MONTHLY, 6-ROOM house, in southwest (Estrella st.). See this snap at once; water paid. A2043; MAIN 2043. x31

TO LET—BEAUTIFUL, HEALTHY, ALHAMbra; 4-room cottage, with large, shady chicken corral and barn. 301½ N. CHAPEL ST. x25

TO LET—2 COTTAGES, 5 ROOMS, $13; 4 rooms, $15; modern; walking distance. 465 CENTENNIAL ST., near Temple. 23

TO LET — MODERN 4-ROOM COTTAGE, with large attic at 2026 OAK ST. Key at owner's house, 903 W. 20TH. 25

TO LET—8-ROOM COTTAGE, IN OIL DIStrict, water and gas for cooking free; only $20. 'PHONE HOME 51724. 22

TO LET—SEVEN-ROOM TWO-STORY ALmost new house, close in; rent reasonable. 948 VALENCIA ST. 22

TO LET—LESS THAN 2 BLOCKS FROM 6TH and Main, 7 rooms, electricity and gas. Apply 218 E. FIFTH. 22

TO LET—6-ROOM MODERN HOUSE ON Orange st., close in. Call 1206 ORANGE, or phone 51251. x27

TO LET—EIGHT-ROOM MODERN HOUSE; good location. 1320 Valencia. Rent $40. F. A. NOYES, 900 West Pico. 21902. 24

TO LET—3 ROOM MODERN COTTAGE, $12 month, water paid, 541 EAST 36TH ST. Phone South 1990. 22

TO LET—4-ROOM COTTAGE, BATH, GAS, lawn, barn, near cars, grocery, $11, water paid. F3014. 22

TO LET—3 NEW, MODERN BUNGALOWS, yellow car, southwest; 5, 6 and 7 rooms, furnished or unfurnished. 'Phone 29415. 22

TO LET—3-ROOM MODERN COTTAGE, $12 month, water paid. 541 E. 36TH, 'Phone South 1990. 25

TO LET—5-ROOM MODERN COTTAGE AND bath. Call 2001 MAGNOLIA AVE. 24

TO LET— Houses.

TO LET—
WE MAKE
HOUSE HUNTING EASIER
BY GIVING YOU
FREE OF CHARGE
A PRINTED LIST,
WITH FULL DESCRIPTION
OF ALL OUR
HOUSES, FLATS AND APARTMENTS.
Our lists are issued semi-weekly and kept strictly up-to-date.
We do not send you to houses that have been rented for weeks.
HOUSES AND LOTS FOR SALE.
FIRE INSURANCE.
LOANS.
STOCKS AND BONDS.
GENERAL REAL ESTATE.
WRIGHT & CALLENDER COMPANY,
x* 403 S. Hill.

TO LET — 5-ROOM CALIFORNIA HOUSE; only ½ block from W. Ninth st. car; close in; large lot; lawn and flowers and small vegetable garden and blackberries in back; sewer, gas and electric lights; only $10 per month and you pay the water. West 3179. 1039 EL MOLINO ST. x22

TO LET—
1 5 and 6-room modern bungalow; rent $15.
1 4-room modern house; rent $12.
1 5-room modern house; rent $11.
See O. P. THOMAS, 709 Grant Bldg., Fourth and Broadway. 'Phone 10277, Main 1583. x23

TO LET—MODERN 8-ROOM HOUSE, NEAR 21st and Hoover st.; good condition; never rented before; rent $45 per month. GRAY, 302 Central Bldg. F3150; Main 7359. x25

TO LET—A MOST DESIRABLE 7-ROOM modern house, 2 blocks west of Westlake Park, very open, cool; two car lines; lease; one of the very few small houses in this select district; rent $35. TEL. HOME 10866, MAIN 5421. 22

TO LET—UNFURNISHED (OR WILL SELL on easy payments,) beautiful new 8-room residence, strictly up-to-date, 617 W. 40th Place, just west of Figueroa st.; two-story garage. D. BRYSON (owner,) Hotel Chickasaw. x*

TO LET — MODERN 5-ROOM COTTAGE, close in; rent $15; water paid; 1929 S. LOS ANGELES ST. Ready for tenant August 1. Call now forenoons, at the house and secure this desirable home at this low rental. x*

TO LET—HOLLYWOOD, MODERN BUNGAlow, just completed; fine location; large corner lot; terms to suit you; will take lot as first payment. EMPIRE BUILDING CO., 504 Chamber of Commerce Bldg. A3487. 22

TO LET—7-ROOM HOUSE, NEWLY PAPERed; in good condition; with barn, to an alley; suitable for one or two families; summer rate, $20 a month. 1142 E. 12TH ST. 'Phone Main 2561. 22

TO LET—TWO-STORY 7-ROOM HOUSE, 2237 Cambridge st., or will sell on reasonable terms. The choice residence section of Pico Heights. VAIL & CRANE, owners, 524 South Spring. •

TO LET—8-ROOM HOUSE ON CORNER OF Flower and Second sts. If you are looking for something nice and close in this is it. SMITH & SMITH, 312-14 O. T. Johnson Bldg. Co., 4th and Broadway. x22

TO LET—COLORED PEOPLE WITH LARGE family, only $10 per month; good 6-room house, bath and toilet, at 2320 W. Pico. Now vacant. OWNER and key, 'Phone Temple 1033. 22

TO LET—$30; BUNGALOW, WALKING DIStance; 5 rooms, basement; must be seen to be appreciated; nice neighborhood; 1604 E. FOURTH ST. Take (green) Boyle Heights car. x25

TO LET—MODERN 6-ROOM HOUSE, CLOSE in, on Sunset Blvd., $20 per month. A7923; MAIN 3282. x24

TO LET—1216 W. FIRST ST. UNFURNISHed 4-room cottage, walking distance business center, $15. x25

TO LET—7-ROOM COTTAGE, 1448 TEMPLE st., $15. R. D. LIST, 1021 Central Bldg. F1888. x22

TO LET—3-ROOM CALIFORNIA HOUSE, garden. 325 W. 60TH ST. 22

TO LET— Furnished Houses.

TO LET—BY MONTH OR YEAR, WITH OPtion of purchase, completely furnished 6-room hillside bungalow, with pine trees and glorious view; best car service in city; rental $35 per month; price $2750. J. M'KENZIE, 407 S. Hope. • 22

TO LET—ELEGANTLY FURNISHED 8-room modern 2-story house on Cimarron st., between 16th and Washington. Everything first class; $75 per month. SAM WOOD, 628-9 Security Bldg. F7207; Bdwy. 1314. 23

TO LET—NEW, MODERN WELL FURnished or unfurnished 6-room house; large lawn and porch; rent reasonable. 3528 ARROYO SECO AVE. Garvanza or Pasadena cars. One block Garvanza car. 24

TO LET—WELL AND COMPLETELY FURnished 12-room house, with garage, every convenience, including Ruud heater, oil furnace, 3 baths, best location in S.W. of city. 'PHONE B4863. 23

TO LET—COMPLETELY FURNISHED 9-room house, Oneonta Park; improved grounds; oak trees, garage. Inquire 735 S. BROADWAY. Main 543, Home F1181. x22

TO LET—ELEGANTLY FURNISHED 11-room house, Westlake district; fine yard, trees and shrubbery and garage. T. L. TALLY, 554 S. Broadway. 'Phone F5646. 26

TO LET — 5-ROOM COTTAGE, PARTLY furnished, or unfurnished, piano, rent $12; close in. 1314 SUTHERLAND ST., corner Sunset blvd. 25

TO LET—FURNISHED CLEAN COTTAGE, like new; four rooms and bath; modern conveniences. Summer rates. 1966 NORWOOD. 24

TO LET — MODERN BUNGALOW OF 6 rooms, completely furnished, including piano; rent $40. 1571 W. 20th st. Home phone 22362. 22

TO LET—HOUSES AND BUNGALOWS.
TALBOT & CO.,
A6530. 335 H. W. Hellman Bldg. Bdwy. 2824. 23

TO LET—4-ROOM PARTLY FURNISHED cottage, fruit trees; 60 chickens; lot 50x150, all fenced. Water and gas, $15. 1368 E. 49TH. Hooper car. 22

TO LET—ELEGANTLY FURNISHED 8-room, 2-story house in Westlake district; hardwood floors, etc., garage. 321 WILCOX BLDG. Phone A9771. 22

TO LET—FURNISHED FIVE-ROOM BUNgalow; gas, bath, electric lights; fine location, $25 per month to desirable parties. 4211 PASADENA AVE. 22

TO LET — FIVE-ROOM COTTAGE, FURnished completely, at 1415 W. 12TH ST. Low rent to right party. 23

TO LET—BEAUTIFULLY FURNISHED 6-room bungalow, corner Harvard blvd. and 27th. Phone WEST 5085. 23

TO LET — FURNISHED, IN SOUTHWEST new 9-room house for 1 month or longer. 72737. 25

TO LET—MODERN SIX-ROOM FURNISHed cottage, in good neighborhood; possession given on 1st. Phone WEST 2608. •

TO LET—$25 MONTHLY, 5 ROOMS, HANDsomely furnished, nice yard, modern, water paid. 126 S. GATES. Downey ave. car. 23

TO LET—5-ROOM NICELY FURNISHED house; sewing machine; adults; $30. 1827 ARAPAHOE ST., near Washington st. 23

TO LET—WELL FURNISHED 5-ROOM COTtage, 720 Ottawa, between 10th and 11th, off Figueroa. Key at 718. MAIN 5388. 23

TO LET—5-ROOM FURNISHED COTTAGE, cosy home place, piano, lawn and flowers. 2223 W. 15TH. Pico car to Magnolia. 20

TO LET — IDEAL MODERN COTTAGE; owner's own home; southwest; palms, flowers, fruit. Phone 71336, or 71776. 25

TO LET—COMPLETELY FURNISHED, $35; 6 rooms, piano, gas, electricity, free. 3675 S. GRAND AVE. Tel. South 2554. 23

TO LET—5-ROOM MODERN COTTAGE, furnished complete; water paid. 1728 NEW ENGLAND. Washington car. 24

TO LET—$12 MONTHLY, 3-ROOM FURnished, modern new building. 115 N. CLARENCE. East First-st. car. 23

TO LET—6-ROOM COTTAGE, COMPLETEly furnished; fine location. 1214 W. 30TH ST. 23

TO LET—WELL FURNISHED MODERN 5-room cottage, piano, linen, silver; lawn and flowers, $22. 1220 EAST 33RD ST. 23

TO LET — MODERN 6-ROOM FURNISHED house. 1018 W. 25TH. Call today. 22

TO LET— Stores, Offices, Lodging Houses.

TO LET—OFFICE SPACE WITH DESK AND both phones, in large front room on Broadway, $8 per month.
O. L. STEVENS & CO., 508 Mason Bldg. F7800; Main 3915. x22

TO LET — FINE LARGE STOREROOM, with counters and shelving; good location for drug store, grocery or any good business. 4-room flat above. 3000 MAPLE AVE. 22

TO LET—$10; STORES NEXT TO GROcery, very desirable location for meat market. Corner 34TH ST. and VERMONT AVE. Take Sunnyside car. 27

TO LET—ONE OF THE BEST CORNERS in the city for cigars, fruits, cards, soda fountains; opposite P.O. Corner 7th and Grand. Also two small stores on 7th. •

TO LET—20-ROOM LODGING HOUSE, WITH 5-room cottage in rear, near Seventh and Central, close in; reasonable. ELDER, 504 Bryson Bldg. A3727. 22

TO LET — BRICK WAREHOUSE, 618-619 Banning st., 40x185, whole or part; spur track privileges. A. J. BROWN, 441 N. Grand ave. A5828. 24

TO LET—STORES, N.E. CORNER PICO and Flower; low rents; will lease. MARSHUTZ, owner. 555 S. Broadway. F3732, M. 3732. x*

TO LET—NEW STORE, 724 S. SAN PEDRO st. Apply to PAUL HAUPT, 927 Central Bldg. 'Phone 23407. 26

TO LET—DESK SPACE; ALSO PRIVATE office off reception room. CLAYTON, suite 306 Security Bldg. x*

TO LET—FURNISHED OFFICE, $18 MONTH. 336 O. T. JOHNSON BLDG. 22

TO LET— Stores, Offices, Lodging Houses.

TO LET—
FIREPROOF WAREHOUSE ON MOLINO ST., WITH SIDING TO DOORS ON PRIVATE ALLEY. FOUR LARGE LOADING DOORS. LARGE FLOOR SCALE. CEMENT FLOORS. WILL MAKE VERY REASONABLE LEASE FOR LONG TERM IF TAKEN AT ONCE.
REAL ESTATE DEPARTMENT,
LOS ANGELES TRUST CO.,
SECOND AND SPRING STS. x*

TO LET—NEW STORES.
NEW STORES.
ONLY $25. ONLY $25.
ONLY $40. ONLY $40.
On a beautiful corner, near Washington st.; no competition. A CONFECTIONERY, DELICATESSEN or DRUG STORE would yield big profits. Just the corner for GROCERY, AND MEAT MARKET. 311 MERCHANTS' TRUST BLDG. Main 2043; A2043. x31

TO LET—
FINE LIGHT OFFICES.
We have elegant suite of front offices. Also one delightfully cool court suite.
RENTS REASONABLE.
These offices are in one of the most modern, fireproof buildings, centrally located.

C. WESLEY ROBERTS CO.,
217 Citizens' Natl. Bank Bldg.
Home A4834; Main 5575. •

TO LET—
Store in Mercantile Place, near Broadway. Good location and most reasonable rent in the city.

C. WESLEY ROBERTS CO.,
217 Citizens' Natl. Bank Bldg.
Home A4834; Main 5576. •

TO LET—STORES—
Estrella st., grocery.................................$20.00
East Seventh, barber shop...........................$10.00
East Seventh, storerooms, cement floor...$8.00
East Ninth; fine district; new......................$10.00
Apply ROOM 311, Merchants' Trust Bldg. Main 2043, A2043. x31

TO LET—STORES AT NORTHEAST CORner Ninth and Hemlock (one block east of Central ave.) New pressed brick building. Price no object—want good tenants. CRIPPEN INVESTMENT CO., 408 Mason Bldg. x*

TO LET—BRIGHT, SUNNY OFFICES IN Delta Office Bldg.; most centrally located; thoroughly modern. We want to fill this building this week and will make especially low prices to permanent tenants. Inquire at ROOM 509, Delta Bldg., 426 S. Spring. •

TO LEASE—WAREHOUSE, FIRST-CLASS corrugated iron building, cement floor, 38x70 ft., on 150-ft. lot, S. P. and Salt Lake tracks; reasonable rent to right party. Inquire WILSON & WILLARD, 1520 Santa Fe ave. 22

TO LET — FINELY FURNISHED CORNER office in the Los Angeles Trust Bldg. Also choice desk room, with or without desk. HOWLAND, 322 L. A. Trust Bldg., corner Second and Spring. x25

TO LET—928 CENTRAL AVE., MODERN store, 16x60 driveway and large barn, only $30. FULCHER, F1754. x23

TO LET— Beach Property.

TO LET—FURNISHED 5-ROOM COTTAGE (4 beds,) Sunset Beach, will rent cheap, by week or month. Call at 214 FROST BLDG. Phone A6722. x22

TO LET—MODERN 5-ROOM HOUSE, WITH hot and cold salt water bath; electric lights, gas, garage in rear. Apply 29 WINDWARD AVE., Venice. x24

TO LET—OCEAN PARK, NEW AND UNusually well furnished cottage-flat, sleeping quarters for 7 persons; near ocean. OWNER, 51 Paloma ave. 25

TO LET—COTTAGE AT CATALINA; REAsonable. Phone MAIN 4099. 24

TO LET— Miscellaneous.

TO LET—WANTED, ELKS, ATTENTION! Have a nice room to let, small private family, refined neighborhood. Call at 455 GRAND VIEW, off Sixth. 26

TO LET— Pasturage.

TO LET — GOOD HORSE PASTURAGE, plenty water, feed and shade, 6 miles east of city. SIMONS BRICK CO., office 125 W. Third. Phone Main 126; A2744. 23

TO LET— Poultry Ranches.

TO LET—ONE YEAR OR MORE; ACRE OF ground, house 3 rooms and barn, 4 newly finished chicken-houses and water piped, corrals, 6-ft. wire around all; 2-3 of acre for garden and alfalfa; 7 bearing peach trees, crop over $50; will sell all improvements and furniture at half cost, $100; rent $50 per year. MRS. J. STRONG, 569 Violet ave., general delivery, Monrovia, Cal. •

TO LET— Farming Lands.

TO LET—WANTED GRAIN FARMER FOR ½ section best land in California; make $10,000 net in one year. See particulars at once. Address G, box 188, TIMES OFFICE. 22

TO LET—40 ACRES POTATO LAND, CLOSE to Chino; lots of cheap water; fall crop will pay $150 per acre; easy terms. F. W. WOODS, Pomona, Cal. x*

FOR SALE— Houses.

FOR SALE—NEW, 4-ROOM COTTAGE ON Staunton ave., near Vernon; lot 50x132; price $1750, $200 down, balance $20 month, including interest. GOLDEN STATE REALTY CO., Suite 406, Central Bldg., 6th and Main. •

FOR SALE—MODERN 6-ROOM BUNGALOW, furnished or unfurnished; large lot, fenced; shed, chicken house, lawn, flowers, walnut, peach and apple trees; would take good lot. Address G, box 110, TIMES OFFICE. 23

FOR SALE—5-ROOM BUNGALOW, CLOSETS, bath, toilet, gas, lawn, fruit, large lot, fenced; sewer, etc.; San Pedro st. car; $2000, half cash. See MR. CHAPIN, 111 S. Broadway, or phone owner, South 6869. 22

FOR SALE—WE WANT TO QUIT HOUSEkeeping and will sell our lovely 9-room home at a bargain. Prefer to sell furnished. Price $7600. Good location. Southwest. PHONE 71271. 23

FOR SALE—
A good house and lot, on high, level ground, near two car lines, $500 down and easy payments. Call at 3235 E. THIRD ST., Boyle Heights. 23

FOR SALE—HOLLYWOOD, MODERN BUNgalow, just completed, fine location, large corner lot, terms to suit you; will take lot as first payment. EMPIRE BUILDING CO., 504 Chamber of Commerce Bldg. A3487. 22

FOR SALE—BY OWNER, AT GREAT SACrifice, 6-room bungalow, furnished or unfurnished; best section, S.W.; modern; big bargain. Address F, box 142, TIMES OFFICE. 24

FOR SALE—$160 CASH, $20 A MONTH, INcluding interest; 5-room cottage, mantel, bath, toilet, sink, wash basin, hot water, gas, sewer connected. Price $1800. Call 4700 CENTRAL AVE. 24

FOR SALE—BRAND NEW 5-ROOM BEAUtiful and modern bungalow; fruit trees and shed; price $2600; only $150 down, balance easy; located at 1635 E. 38TH ST. Take Watts car. 22

FOR SALE—$6000, WESTLAKE DISTRICT, 2-story modern home, furnished; lot 50x150; east front; barn, lawn, fruit; $2500 cash; snap. WM. WELSHANS, 434 S. Hill. F3614; Broadway 2470. x*

FOR SALE—5-ROOM COTTAGE; LOT 50x150, on Griffith ave., near 14th st. I need the money and will sacrifice for $3750. Call after 9 a.m., 555 CENTRAL AVE. 22

FOR SALE—3-ROOM HOUSE; LOT 50x150; all fenced, lawn and flowers, fruit and shade trees; $1000; $200 cash, $15 per month. OSBURN LAND CO., 405 Chamber of Commerce. x22

FOR SALE—3-ROOM HOUSE; LARGE LOT in good condition; 1 block from car, $650; terms. J. W. MYERS, 405 Chamber of Commerce. x22

FOR SALE—IF YOU WANT BARGAIN IN modern new bungalow in southwest, easy terms, call 73000, 8 a.m. to 5 p.m.; satisfactory reason for present price. 25

FOR SALE—A BARGAIN, $3150; LOT 50x150; 5-roomed house, toilet and bath; barn, lawn and flowers. 320 N. CORONADO. Phone owner, Hollywood, 707. •

FOR SALE—SNAP; BY OWNER, OUT WILshire way; new modern 6-room bungalow, $4000; terms. Temple 977, Bimini Baths Western-ave. car, 3812 Rosewood ave. •

FOR SALE—ARTISTIC 5-ROOM BUNGAlow located in a high and sightly section of Highland Park; lot 50x170. Price $2500. Terms. OWNER, A7928, East 2037. x*

FOR SALE—STRICTLY MODERN 5-ROOM cottage, up to date in every particular, on a good street; terms $150 cash, $20 month, including interest. Call SOUTH 3373. 26

FOR SALE — A BARGAIN, $1000 CASH, large lot, small cottage and everything to start housekeeping. Come and see this. 3235 E. THIRD ST. Boyle Heights car. 21

FOR SALE—BUSINESS IS GOOD WHEN you can buy a modern, nicely located bungalow, southwest, at your own price and terms. Close in; 2 cars. 'PHONE 29415. 23

FOR SALE—BEFORE YOU BUY SEE MY bungalow at 1047 NEW HAMPSHIRE ST., for only $2900; your own terms; 5 rooms, new and modern. x27

FOR SALE—6-ROOM MODERN BUNGALOW, barn, lawn, flowers, sewer, gas, bearing fruit trees, $3800; terms easy. See OWNER, 341 W. 45th st. 23

FOR SALE—MODERN HOUSE IN SOUTHwest section, two car lines, worth $4000, for $3500. Address H, box 84, TIMES OFFICE. 22

FOR SALE—BUILD FOR PURCHASER ON small monthly payments, lots everywhere. WINANS-JUDSON CO., 404 Mason Operahouse. Tel. A9240. x*

FOR SALE—CHEAP FOR CASH, AN 8-ROOM house on Burlington ave., near 16th st. Address OWNER, 1039 W. 20th st. 26

FOR SALE— Houses.

FOR SALE—
$$$ $7150 $$$
$$$ $7150 $$$
$$$ $7150 $$$
A WELL-BUILT HOME ON HIGH GROUND, WITH HARDWOOD FINISH.

ENVIRONMENTS—
High ground, adjoining other beautiful homes, with the right frontage, gas, sewer, electricity, etc.; all installed.
THE INTERIOR FINISH—
The hall, stairway and living-room finished in oak and the dining-room with its beautiful buffet is finished with genuine mahogany. These 3 rooms are finished and rubbed down to practically a piano finish, by painters who work on nothing but hardwoods. The floors up and downstairs are of the best quartered oak. The large kitchen and commodious pantry are finished in white enamel. The lighting fixtures throughout the house were especially designed.
WALL HANGINGS AND DRAPERIES—
The walls of the dining-room are hung with art Nouveau of blue silk colorings, of which colors blend beautifully, with the finely finished mahogany. The hangings of living-room and hall are of the same quality of material and quite as effective, namely to harmonize with the wood work.
THE FOUR BED CHAMBERS—
Finished in white enamel, being very large and containing large closets, wardrobes, etc. The walls are beautifully tinted in soft harmonious colors.
BATH, KITCHEN, CELLAR—
The modern bath has a beautiful tiled floor and base, with up-to-date nickel plumbing, kitchen has every modern convenience wished for, including all built-in accommodations. Large concrete cellar, with the best quality of furnace, installed with pipes running to each room. If you are interested take this matter up with us at once. Key at our office.

ALTHOUSE BROS.,
Members L. A. Realty Board,
Suites 818-19-20-21-22-23,
430 S. Broadway.
Main 262. Home 10263. x22

FOR SALE—BUNGALOWS.
$250—$500
DOWN.
$2600—6-room new bungalow, large living-room, dining-room, den, beam ceilings, fancy buffet, handsome fireplace, wide cement porch on two sides of house, bedrooms and bath in white enamel, lots of closet room, drawers, shelves, etc.; screen porch, set tubs, fixtures, shades and all work first-class; lot, 50x150, fenced.
$3400—6 rooms, same as above; lot 50x150.
$3600—7 rooms, 1½-story modern and finished as well as above, on 50x150 lot, fenced, and with large shed on rear. This for $200 down.
On all the above we can arrange terms to suit and if you are looking for a fine home, in a high-class residence neighborhood, investigate these. They won't last long on price and terms such as we are offering.
MANSFIELD REALTY CO.,
Main 3903. 322 Merchants' Trust Bldg. x22

FOR SALE—
$30,000. $30,000.
We can show, by appointment only, one of the handsomest homes in Los Angeles. Shall not attempt to describe this place for lack of space, but will say to you that it is a home that is pointed out to Tourists as one of the "Show Places."
On entering the house, the reception hall is 17x19 feet; living-room 32x19; library, large dining-room, kitchen, porch, etc.
Upstairs 5 large rooms; 2 baths, 2 sleeping porches. The decorations by Holtzclaw. Lot 120 feet. East frontage, and 162 feet deep; beautifully improved. In fact, over $3500 has been expended on the grounds alone. The location is Wilshire close-in district.
THE LAWRENCE H. BURCK COMPANY,
323 S. Hill st. x*

FOR SALE—
ANOTHER JUST SOLD.
BUNGALOWS.
BUNGALOWS.
BUNGALOWS.
WILSHIRE—WILSHIRE—WILSHIRE
$3000 to $3500.
$3000 to $3500.
5 and 6 rooms. 5 and 6 rooms.
Modern in every particular.
No others as desirable for less than $4000.
Just what you have been looking for.
Bookcases, Pretty buffet, Oak floors.
EASY TERMS—EASY TERMS.
EASY TERMS—EASY TERMS.
Choice location. High ground. Car line. Surrounded by high-class property.
Only a few left at these low figures.
GLAD TO SHOW PLANS AND LOCATION.
Easy terms — $3000 to $3500 — Easy terms.
Phone me for further particulars.
MR. AYRES.
Main 5045, or 10175. x23

FOR SALE—
NEW NINE-ROOM BEAUTY
AT A SACRIFICE.
WEST ADAMS HEIGHTS.
Owner leaving city and is obliged to sell at once, fine large mahogany living-room, piano finish, walls decorated with silk, and silk tapestry having immense old gold mantel; library finished in Circassian walnut, with built-in bookcases and desk, walls hung with genuine imported French tapestry; dining-room in Flemish oak, beautiful large English design buffet, walls hung with Japanese art leather, and the heaviest rich tapestry with jungle scene; fine large kitchen, nice breakfast-room, large basement, open mahogany staircase to upper floor, having four dainty bedrooms, beautifully decorated; bath in genuine white tile, with white hexagon tile floor, Grecian borders, and the finest bath fixtures money can buy; also two large balconies, hardwood floors throughout, especially designed electric fixtures, large garage, lot 50x135; this home is very picturesque and pleasing; $1500 down and balance to suit. TEL. HOME 72900. x22

FOR SALE—
WEST ADAMS AND KENWOOD AVE.
PRICE ONLY $7500. $3000 CASH.
EASILY WORTH $8500. AN ELEGANT INVESTMENT.
New 9-room modern home, hardwood floors throughout; furnace, beam ceilings, paneled walls in den and dining-room.
Occupied by owner short time, who had to return east.
A judge of houses says "it is the best he has seen for the money."
NO AGENTS.
To see it, call up 72099 or Mr. Goodwin,
LOS ANGELES INVESTMENT CO.,
A8118, 335-337 S. Hill st. Main 2248. x22

FOR SALE—$7000; REDUCED FROM $8000; best value in WESTMORELAND district; new 2-story house, 9 rooms; stone and cement veranda, 8x34 ft.; hardwood floors throughout; upstairs and down; fine furnace piped to every room; very large living-room and reception hall, long mirror in door; unusually attractive dining-room and den; massive stone mantel; swell front buffet, beam ceilings, paneled walls, hung with tapestry paper and leatherette; bookcases and Davenport bed in den; complete buffet kitchen; butler's pantry, 3 laundry tubs on screen porch; 2 toilets; inside entrance to cement cellar; front and rear stairway; 4 beautiful bedrooms, bath, hall, large lighted closets on second floor, all in white enamel; maple floors; rear balcony; stairway to large floored attic; lot 50x136; 5 ft. above street. House is unusually attractive, inside and out, and is exceptional value. Let us show you. Terms to suit. PITTSBURG REAL ESTATE CO., 811-17 Laughlin Bldg. x22

FOR SALE—
ATTENTION BUYER!!
ATTENTION BUYER!!
SEE THE OWNER!!
SEE THE OWNER!!
I AM GOING TO SELL MY BEAUTIFUL HOME. IT MUST GO. DON'T FAIL TO SEE IT. WILSHIRE DISTRICT. CLOSE IN.
8 rooms, 2 stories; beautiful reception hall, elegant living room, charming dining room; all paneled and beam ceilings. Other rooms arranged in best of taste; hardwood floors throughout, built-in bookcases; mirror doors in bedrooms; large closets, windows in each; hammered stone mantel; in fact, everything up to date. I AM ALL ALONE.
WILL SELL AT THE LOW PRICE OF $7500, OR $8500 BEAUTIFULLY FURNISHED, AND MAKE TERMS TO BUYER. CALL OWNER. A7928; MAIN 3382. x*

FOR SALE—OR EXCHANGE—
PRICE $7000.
Fine 8-room house, practically new, WILTON PLACE, NEAR 16TH ST.
Lot 50x152, east front, driveway, garage, 2 car lines, basement, furnace, hardwood floors, large buffet, stone fireplace, stone and cement porch, large living-room and den, 4 bedrooms; every convenience; most modern.
$2000 TO $4000 CASH, GOOD TERMS.
Would consider Hollywood exchange.
Call up owner, 72099, or at
LOS ANGELES INVESTMENT CO.,
Main 2248. 335 S. Hill st. A8118. x22

FOR SALE—$3250, $1000 CASH, REDUCED from $4000; southwest, 6-room bungalow; living-room 14x30, massive mantel in one end, bookcases and seats, large dining-room, with swell front buffet across end; beam ceilings, 3 large bedrooms, bath and buffet kitchen in white enamel; 2 toilets—in bath and screen porch, 2 laundry tubs; must sell this week. PITTSBURG REAL ESTATE CO., 811-17 Laughlin Bldg. x22

Classified Liners.

FOR SALE— Houses.

FOR SALE—
BEST BUY IN THE CITY.
FURNISHED AND READY.
ONLY $5000. ONLY $5000. ONLY $5000.
ONLY $5000. ONLY $5000. ONLY $5000.
You will be surprised when you look at this fine 8-room, new, up-to-date residence, located in the best residence portion of the city. The owner must sell this week and is almost giving the property away. This is your opportunity. Act now while you have a chance to make good.
Call and make appointment.
A7928. ELVIN J. CURRY, M. 3282. 612-13 Fay Bldg. x*

FOR SALE—MODERN BUNGALOW HOME, hardwood floors, well shaded by 5 large walnut trees, city conveniences; price $3000, terms $300 down, balance $25 per month including both principal and interest at 6½ per cent., or will build to suit you on approval at about $300 per room on any unsold lot in Beautiful Walnut Lawn.
Write or telephone for booklet showing 37 photographs of artistic homes, shady streets, etc. You will be interested when you see the photographs, low prices and reasonable terms. W. P. WHITSETT, Owner, Walnut Lawn, R.F.D. No. 3, Box 474, Los Angeles, Cal. Tel. Sunset South 5029. x*

FOR SALE—
TREMENDOUS SACRFICE.
$3000 BUNGALOW GOES FOR $2300.
MUST BE SOLD THIS WEEK.
This beautiful new five-room bungalow, well located on West 27th st., has all the latest improvements. Oak floors, beam ceilings, paneled walls, built-in buffet, bookcases, writing desk and window seats. Lot 40x140, north front. Don't overlook this exceptional opportunity; $1000 cash will handle it, balance to suit.
"IT PAYS TO SEE US."
EDWARDS & WILDEY COMPANY,
Main 9307. 232 Laughlin Bldg. Home 10767. x21

FOR SALE—
STOP, LISTEN.
If you want a bargain here it is; a new six-room modern bungalow, oak floors, beam ceilings, front rooms in dark slash grain wood, bedrooms, kitchen and bath in white enamel; linoleum on kitchen and bathroom floors; this bungalow was built to sell for $4250; can be had if taken at once for $3500, $300 cash, remainder on terms; also another for $3400, $1500 cash. 'Phone OWNER and save commission at WEST 1071, HOME 73015.

FOR SALE—THREE ROOMS, CALIFORNIA house; water front and rear; large grounds, 100 ft. by 150 ft., fenced. Price $1150; $50 cash and $15 per month. Land all level and good soil. For a small ranch this is a bargain. You will be convinced when you see it. Come into my office today. This won't last long. W. E. JONES, 320 Pacific Electric Bldg., 6th and Main sts. Home 10345, Bdwy. 2463. x*

FOR SALE—MY NEW, MODERN, 8-ROOM, 1½-story bungalow, at 1520 Second ave., just finished, large granite porch; mantel and chimney, all large rooms, three rooms beamed ceiling, up-to-date in every respect, excellent cellar, lot 50x150, with garage on rear; will sell at sacrifice if sold soon. Terms ⅓ cash, balance mortgage. Owner at property Sunday mornings. HENRY ROTH, 125 S. Main st., or 244½ S. Broadway. 22

FOR SALE—IN BEAUTIFUL WILSHIRE district; 7-room modern bungalow; hardwood floors in living and dining-room and den; finished in white enamel; kitchen and 3 bedrooms; lot 50x172; gas and electricity; 2 blocks from yellow street car line; will sacrifice; have to raise money; price $4000; terms.
See O. P. THOMAS, 709 Grant Bldg., 4th and Broadway. 'Phone 10277, Main 1583. x22

FOR SALE—
$200 DOWN,
$30 MONTH.
One of the prettiest bungalows, S.W., 38th Place near Normandie. This is cozy and cute; just the thing to call "Home." Let us show you.
SO. CALIFORNIA INVESTMENT CO.,
401-403 Stimson.
A1645. Main 2865. x*

FOR SALE—$4800; 7-ROOM, 2-STORY BUNGALOW, concrete cellar, prepared for furnace, one bedroom downstairs and three above; two toilets, large storeroom, beamed ceilings, dining-room finished in leather effect, hardwood floors, gas and electricity, everything first-class; lot 52x134; priced very low for quick sale. Easy terms if desired. I also have one of 8 rooms that is a bargain. L. L. BOWEN, 519 Fay Bldg. 25

FOR SALE—
5 HANDSOME MISSION BUNGALOWS.
ONLY $150 CASH.
BALANCE LIKE RENT.
Just completed 5-room strictly modern bungalow, every convenience; pay rent to yourself and buy a home. See owner at 450 Harvard blvd. Take Western-ave. car; get off at HARVARD BLVD., south 1 block, corner house. 22

FOR SALE—SNAP; MY ELEGANT MODERN new 5-room bungalow, mission fixtures, mantel, window seat, cooler, French kitchen, shades, hot and cold water; gas and electric lights; best plumbing throughout; large yard, fenced; trees, near car and school. The price is so low I hate to print it. Small payment down, balance like rent. Call today. 1365 E. VERNON AVE. Take Hooper car. 22

FOR SALE—ALMOST INCREDIBLE.
HAVE YOU $100? READ THIS.
7-room house, barn, chicken corral, stable and large well improved lot for $2100. Pay me $100 cash and $15 a month and it's yours. Where? Walking distance, 35 st. and Central ave. ROOM 313, 322 West 32nd st. x22

FOR SALE—
$1500 cash, $1500 mortgage, 6 per cent, buys nice corner in heart of Garvanza; 7-room good house, rented by the year. Here is an income and a clear $500 or more under value for quick deal.
ISAAC SPRINGER & CO.,
238 Wilcox Bldg.
Phone A8635. 22

FOR SALE—IN HOLLYWOOD, NORTH OF Prospect ave., new 8-room house with every modern convenience, on 65-foot lot, with bearing orange and lemon trees. Also 6-room Swiss chalet, a gem of a place with abundance of flowers and magnificent view of mountains, valley and ocean. If you are looking for a foothill home it will pay you to call on owner. WILLIAM R. RONEY, 630 Security Bldg. x*

FOR SALE—SACRIFICE FOR CASH, six-room modern cottage, 4020 Central ave., lot 48x125 to alley; good barn for less than lot alone is worth. If you want a bargain see this while I am in Los Angeles, for I mean business and must have the money. Will be at my attorney's office while this ad appears. 436 H. W. Hellman Bldg. ALDERSON, owner. x*

FOR SALE—
$500. HOUSE AND LOT. $500.
72½x200, with small house, near Long Beach car line; $500, with free water. Small payment down; $30 monthly.
EMIL FIRTH,
319 W. 4th St., bet. B'dway and Hill.
"You're safe at Firth's."
Home A8105. Main 2543. x*

FOR SALE—4-ROOM MODERN PLASTERED bungalow, bath, pantry, cooling closet, brick mantel, built-in china closet; gas, electricity; lawn, cement walks; sewer in and paid; will sacrifice $900 equity for $500, or $2000 all cash; if you want a snap look this up. 4411 METTLER ST. San Pedro car to Vernon; one block west. 22

FOR SALE—OR EXCHANGE—2 BEAUTIFUL bungalows on Normandie ave.; large lots; all modern; graded, oiled streets; they will bear investigation. Take Western and Bimini car to Normandie, go north bet. First and Second sts. 'Phone 41278. BROWN. Will pay commission to agents. 22

FOR SALE—AN ELEGANTLY FINISHED 6-room bungalow, beamed ceilings, hardwood floors; 2 unfinished rooms upstairs; $2650, on easy terms.
STUKEY BROS.,
424 S. Broadway, room 919.
Phones F1154; Main 1397. 22

FOR SALE — AWFUL SACRIFICE. $2800 cash buys 2 big 50-ft. lots, with 6-room modern house, on main thoroughfare, near Central ave.; $1000 below actual value. Bring deposit today. Biggest snap in city. Call 1365 E. VERNON AVE., corner Hooper car line. 22

FOR SALE — BEAUTIFUL BUNGALOW, 5 rooms. Fine high location. Corner lot; oak floors, built-in buffet, bookcases and linen closets; beautiful hardware and electric fixtures, beautiful bath; dandy and up to date; only $2975. Easy terms. Call owner, A7928, Main 3282. 612-13 FAY BLDG. x*

FOR SALE—7-ROOM COTTAGE AND LOT, 40x128, Pico Heights, very cheap, $3000, $300 cash, balance like rent; 5-room house and lot, 50x135, $2000, small cash payment, balance $25 per month, including interest; 8-room modern house, oak floors, beamed ceilings, lot 50x156½, $4500. L. S. M'KINNEY & CO., 241 Douglas Bldg. x22

FOR SALE—TWO BEAUTIFUL FOOTHILL homes in Garvanza, $3500, $50 down and $35 per month; 7-room bungalow, furnished, strictly modern, lawn, flowers, trees, etc.
$1850—$50 down, $15 per month, modern 5-room bungalow, fireplace and lawn, all complete. 'PHONE E2756. 22

FOR SALE—FINE BARGAIN.
I can offer you an 8-room modern corner residence in University district much below its real value; it's not far from Agricultural Park and will increase in value. I want an offer; good surroundings. J. J. PHELPS, 235 H. W. Hellman Bldg. x22

FOR SALE—BUNGALOW, FOUR LARGE rooms and bath, modern, beautiful place; must sacrifice; $1800; owner has business in Arizona. Take any cash payment down and balance as rent, or take lot as first payment. See PHOENIX, 202 Grant Bldg. x21

FOR SALE—MODERN 6-ROOM COTTAGE, 422 East 29th st. Price $3300; terms $1000 cash and balance $25 per month, including interest. Will accept lot worth $1000 as first payment. This is a snap. Phone SOUTH 4512, or call at place of owner. x*

FOR SALE—BEAUTIFUL COMBINATION bungalow. Fine location, 5 rooms, oak floors, built-in buffet, bookcases, 2 lovely beds; everything modern; only $2350; easy terms. Call owner, A7928, Main 3282, 612-13 FAY BLDG. x*

FOR SALE—$25 MONTHLY FOR BEAUTIful 6-room bungalow, new, just off Figueroa. Grand-ave. cars. Only $3000; $300 down. P. J. Morey, with R. B. ROBINSON, 321 S. Hill st. A1222. x23

FOR SALE— Houses.

FOR SALE—AN UNUSUAL BARGAIN IN a bungalow for $2300, on easy terms, southwest.
STUKEY BROS.,
424 S. Broadway, room 919.
Phones F1154; Main 1397. 22

FOR SALE—A BARGAIN FOR SOME ONE; 5-room house; garden, lawn, gas, 12 peach trees; loaded with fruit; lot 40x140; fenced; must sell; any reasonable offer considered; cash or terms; to see this is to be pleased. 1520 E. 49TH ST. 22

FOR SALE—SNAP; $5000 TAKES A 7-ROOM modern home in S.W.; must sell; furnace, solar heater, lawn, flowers, palm trees; lot 50x150 to 20-ft. alley; all street work done and sewer connected. Address H, box 44, TIMES OFFICE. 27

FOR SALE—THE BEST HOUSE IN THE southwest for the money, $3600, on easy terms.
STUKEY BROS.,
424 S. Broadway, room 919.
Phones F1154; Main 1397. 73

FOR SALE—$2800; $350 CASH, BALANCE like rent; beautiful 6-room bunglaw; oak floors, beamed ceilings, bookcase, writing-desk; elegant matel; must sell.
S. 2835. MONETA AVE. REALTY CO.,
B9667. N. W. cor. Moneta and Vernon. 22

FOR SALE—ONLY $100 CASH, BALANCE $15 monthly; price $1650; neat 4-room cottage. Brick fireplace, built-in china closet, book-cases, desk, etc. Lot 40x135. Just west of Figueroa; splendid car service. Phone SOUTH 610. 30

FOR SALE—FINE NEW, MODERN 6-ROOM cottage, between Figueroa and Moneta ave.; choice residence district; oak floors, built-in conveniences, chain fixtures, beautifully decorated, sewered; a real bargain; reasonable terms. OWNER, 280 W. 47th Place. 25

FOR SALE—$5000; THOROUGHLY MODERN 7-room residence in Oneonta Park. Every convenience, bungalow effect; large cement porch; lot 200 ft. deep. See this, it will suit you. M. K. WHITE, 1016 WRIGHT & CALLENDER BLDG. F4006. 22

FOR SALE — A NEW 4-ROOM MODERN house, price only $1850; $100 cash, balance $15 per month, including interest. This cottage is on a large lot, with walnut trees, in fine location. J. NADEAU. Phone South 3576. 23

FOR SALE—BEAUTIFUL LITTLE HOME place, 6 rooms, furnished or unfurnished; modern conveniences; ideal for small family. For particulars, address box 135 HUNTINGTON BEACH, Cal.

FOR SALE—BY OWNER, 4-ROOM MODern cottage, lot 40x190, 1216 West 1st st. Price $3500, worth $4500, walking distance of business section. L. R. KURTZ, 30 N. Chapel st., Alhambra, Cal. x23

FOR SALE—AT COST, MY UNUSUALLY handsome, large, new, 7-room bungalow, on choice W. Adams corner, is now rented, furnished, at $60 for 10 months, $7000. 2001 DALTON AVE. 22

FOR SALE—A BEAUTIFUL LITTLE HOME for $1500 on easy payments.
STUKEY BROS.,
424 S. Broadway, room 919.
Phones F1154; Main 1397. 22

WANTED—SMALL FURNISHED COTTAGE or flat; walking distance from Grand-avenue School, for 2 ladies and 4 little girls, by first of month; moderate. Address H, box 22, TIMES OFFICE. 22

FOR SALE—HANDSOME MODERN 12-ROOM home; one of choicest locations in Los Angeles; high ground; beautiful surroundings; $15,000. Full particulars, 627 CHAMBER OF COMMERCE. 22

FOR SALE—$6000; WESTLAKE DISTRICT, block from Wilshire blvd.; worth $8000; new 8-room house; it's fine; owner is in a bad way for money; an auto to show you. G. W. YOUNGBLOOD, 406 S. Hill. x23

FOR SALE—5-ROOM MODERN COTTAGE, just completed, 3611 Monte Clare ave.; lot 40x140; 14 ft. alley; $3000; terms $500, $25 per month. See OWNER, 1146 San Julian, or Home F7939. 24

FOR SALE—HOUSES; I HAVE NEW 5-room bungalow on 52nd st., for $2600; will accept any terms; this is a snap. J. A. HOWARD, 53rd and Moneta. Phone South 1394; Home 23028. 24

FOR SALE—2041 W. 31ST ST., $3250; BARgain; requires $2250 cash to handle; owner there; a substantial modern 6-room bungalow. 22

FOR SALE—SOUTHWEST; MODERN BUNgalows, 5 and 6 rooms, by owner. J. MILHOUSE. South 1307.

FOR SALE—CHEAP FOR CASH, 4-ROOM house and lot, 950 Irolo st. For information inquire next door. 25

FOR SALE — MODERN 4-ROOM HOUSE, Glendale. 1551 VINE ST. 25

FOR SALE— City Lots and Lands.

FOR SALE—$3000 CASH
Buys 50ft. East front Westlake district on Coronado street, to a party who'll build $3500 house among many beautiful homes. Highly restricted. Fine street work, sewer, gas, water, electric lights, telephones and best car service. Here's a big bargain for a home place if sold quick. See WARREN F. McGRATH, WITH STRONG & DICKINSON.
Sole Agents.
147 S. Broadway.
Main 1273. A2732. x*

FOR SALE—BY OWNER, FINE CORNER, 100x140 ft. One of the most sightly spots in Los Angeles. An exceptionally healthy, as well as a most attractive home site. The view is unsurpassed. A gentle incline all the way. About one block from car line. Cars every five minutes. PHONE 55086. x*

FOR SALE—$175 TO $500. TERMS ONE-tenth down and $5 per month; large lots in the highlands between Garvanza and Eagle Rock. This is the highest and most healthful location reached by 5-cent fare; altitude 750 to 900 feet; decomposed granite soil; no adobe, splendid water piped; picturesque location in the foothills. Take yellow Garvanza car on Main street, marked Eagle Rock avenue, and go to end of line. CRITES, MYERS & KULLI.

FOR SALE—
LOTS IN NEW TRACT.
Easiest Terms.
$325 to $500; $15 cash; then $7.50 monthly. New houses going up; fine home locality; yellow car service, transfers, etc. If you are looking for location, see me.
Home 10345. GEO. W. MOORE,
Broadway 2468. 322 Pacific Electric Bldg. x*

FOR SALE—$2600; WORTH $3500.
SUNSET BOULEVARD CORNER.
—100x155—
ONLY $500 DOWN.
$500 down buys a big flat iron corner, 101x155 feet; 3 feet above grade; 10 minutes by tunnels; value soon doubled. Address H, box 56, TIMES OFFICE. 22

FOR SALE — SNAP, WESTMORELAND TRACT; large, beautiful lot, 60x142.5; east front, high-class neighborhood; most popular location; investigation will show this property to be the best buy in the swellest district in Los Angeles.
WESTERVELT, 222-23 Merchants' Trust Bldg. A5213; Main 5780. x23

FOR SALE—I WILL SACRIFICE MY LOT near Vermont Square, 40x134 to alley; street work done; if taken this week, will take $300 cash, or $750 on terms of $285 cash, balance $10 per month; must raise the money this week. See O. P. THOMAS, owner, 709 Grant Bldg., Fourth and Broadway. 'Phones 10277, Main 1583. x22

FOR SALE—
RESIDENCE LOTS. NO RESTRICTIONS.
50x160 ft. to 20-ft. alley, within 200 ft. of Stephenson ave., only $450; $15 down and $7.50 monthly. All street improvements and among nice houses.
Home 10345. GEO. W. MOORE,
Broadway 2468. 322 Pacific Electric Bldg. x*

FOR SALE—I WANT TO SELL MY FINE 50-ft. building lot on Western ave. at once. Gas, sewer, water, electricity, etc., all in and paid for. Will sacrifice 25 per cent. below value for quick sale, cash or terms. Other people are asking $1200 for their lots near mine. Address O, box 290, TIMES BRANCH OFFICE. x23

FOR SALE—
WILSHIRE WAY—BUNGALOW LOTS.
$1400—Oxford blvd. near Third..........50x165
$1750—Harvard blvd., close to Linden.
$1825—Hobart blvd. near Fourth.........50x150
"IT PAYS TO SEE US."
EDWARDS & WILDEY COMPANY,
Main 9307. 232 Laughlin Bldg. Home 10767. x22

FOR SALE—NEW CAR LINE NOW BUILDing, 17 minutes from Spring st.; 5c fare; large lots, $325 to $500; $25 cash and $10 per month. Every lot will be raised $50 August 1. Now is the time to get in and make money. Thickly settled. W. E. JONES, 320 Pacific Electric Bldg., 6th and Main sts. x*

FOR SALE—THE BEST $1000 LOT IN THE SOUTHWEST, STREET WORK COMPLETE, GAS, ELECTRICITY, ETC.; SPLENDID CAR SERVICE; RAPID-GROWING SECION. A BARGAIN FOR QUICK SALE. L. L. BOWEN, 519 FAY BLDG. 25

FOR SALE—$200 BELOW THE MARKET price; Halldale ave.; lot 50x135. Inquire about this if you want a good building lot in one of the best localities in the southwest. M. E. MILLER CO., 701-2-3 Merchants' Trust Bldg. A2668, Main 3582. x22

FOR SALE—$1000 CASH FOR TWO VILLA lots, sites for ideal California homes; beautiful contours, every improvement, 15 minutes from business. Address G, box 154, TIMES OFFICE. 22

FOR SALE—A BARGAIN, CORNER, 100x150, Elysian st., 8 minutes from business center, in rapidly improving section, fine view. FREDERICK B. WESTWATER, 'Phone Temple 1258. 25

FOR SALE—4 CLEAR LOTS, BETWEEN Avenue 53 and Avenue 54, or will exchange for house and lot, between Main st. and Downey ave., East Los Angeles; will give or take difference. Apply 1217 MISSION ROAD. 22

FOR SALE—FINE CITY LOT; OWNER must sell before Saturday; take it for $135; snap. W. D. COCHRANE, 400 Grosse Bldg., 12 to 1 and 3 to 5 p.m. x22

FOR SALE—LOT, 54½x130, IMPROVED WITH 8 fruit trees in bearing, chicken house, fencing, etc. Call or apply FRED W. FULTON, 549 E. Avenue 28, owner. 22

FOR SALE—MUST SACRIFICE 75-FOOT LOT on Crenshaw blvd., north of Pico; lot Nos. 43 and 41; will sell $600 below tract price. OWNER, South 1233, B9661. 22

FOR SALE— City Lots and Lands.

FOR SALE—
YOU CAN DOUBLE YOUR MONEY
ON THIS—SURE.
Because it's absolutely the cheapest desirable lot in the southwest. All street improvements the best that money can buy, are completed and paid for and
GAS AND ELECTRICITY IS IN NOW.
REMEMBER THAT—
GAS AND ELECTRICITY IS IN NOW.
And the price of the lot is only
$475— —$475— —$475
On terms of $50 cash, and only
$10 PER MONTH.
Excellent car service and a straight 5-cent fare. Fine homes on every hand and building all the time. Lots from 40 to 60 blocks farther south, and without these advantages, and on a 10-cent car fare, are selling for this price, and in many cases for more money.
THIS LOT AT $475 IS REALLY A WONDERFUL BARGAIN. WE CONTROL THE BEST AND CHEAPEST IN THIS DISTRICT AND SELL NINE OUT OF EVERY TEN PEOPLE WE SHOW THE PROPERTY.
GO OUT THIS AFTERNOON.
Take West Jefferson car (red or green car,) to end of line; our branch office right where the car stops; our salesman there with carriage every afternoon this week.
VICTOR G. KLEINBERGER CO.,
x22 302 H. W. Hellman Bldg.

FOR SALE—
$1000—9th ave. nr. Wash., E. F.......60x140
$1150—8th ave. nr. Washington.........50x150
$1200—7th ave. near Washington.......50x145
$1250—7th ave. near Adams.............50x150
$1285—Gramercy nr. Linden, E. F.....50x150
$1300—6th ave. near Adams.............50x140
$1400—Kingsley Drive, high, elev.......50x150
$1400—Ardmore ave. near 3d st.........50x160
$1450—6th ave. near Washington........50x150
$1650—5th ave. near Adams.............50x140
$1850—Manhattan Pl. nr. 5th...........60x135
$1850—Ardmore, cor., elev.............60x150
$1850—Gramercy, E. F., nr. 5th........50x135
$1900—20th st. near Cimarron 50x125
$1900—Western ave., 1 blk. Wilshire.60x120
$2000—Western, elev., E. F., nr. 5th.60x135
$2000—4th ave., near Washington.......50x140
$2400—Cahuenga blvd. nr. Wilshire..65x150
$2400—Western, cor., nr. Wilshire...60x150
$2500—Hobart blvd., E. F., nr. 5th...60x150
$2600—Normandie, cor., north 5th....55x160
$3000—Harvard, cor., north Wilshire.60x150
ALTHOUSE BROS., 430 S. Broadway.
Main 261. Home 10363. x23

FOR SALE—
BARGAIN.
BARGAIN.
THE BIGGEST BARGAIN AND THE FINEST BUILDING KNOLL IN ALL HOLLYWOOD.
A beautiful 6-acre knoll, highly improved and ready for a fine home. Over $5000 spent in improvements. Water piped; hydrants every 100 feet. Over 100 beautiful palm trees. This knoll contains over 6 acres of ground, laid out into a perfect park. The view is sublime. It really has to be see to be appreciated. The price has been cut in two and is ridiculously cheap.
Hollywood realty is bound to advance with the opening of the tunnels and the broad-gauging of the electric line.
Remember, this 6 acres is a snap for some one.
MINES & FARISH,
Sole Agents,
253 S. Hill st. x23

FOR SALE—
IN THE WILSHIRE BLVD. DISTRICT.
ONLY $1800.
A N.W. corner, 68x132½; no fill; lies two feet above the grade; surrounded by beautiful homes; this lot faces a fine wide street, and is only 2 short blocks from the car line.
ONLY $1200.
A 50-foot lot on Wilton Place, within 1 block of the Sixth-st. car line. Lies about 2 feet above the sidewalk. Has commanding view of the entire district.
ONLY $1250.
A lot 50x216, on Norton ave., with 2 blocks from the Sixth-st. car line. This is a snap.
You can have your own terms on the above lots.
FRED'K. A. HOLMES & CO.,
218 Wright & Callender.
F1554. Main 3460. x22

FOR SALE—
WILSHIRE "SNAPS."
Without doubt these lots are the biggest snaps in the beautiful Wilshire district. Located in an elegant tract where money has been lavished on improvements, they are ready for homes of the better type. Large lots, fronting on 70-foot oil-tamped boulevards, concrete gutters and curbs, wide walks and parkings, flowers, ornamental trees and shrubs, graceful electroliers at street intersections. These lots, reached by good car service with a 5c fare, can be purchased under the market for cash or terms. See me at once. They'll go quickly.
EMIL FIRTH,
319 W. Fourth st., bet. Broadway and Hill.
"You're Safe at Firth's."
Home A8105. Main 2543.
Tract office, cor. Pico st. and Alta ave. x*

FOR SALE—
A GREAT BUY.
This lot will be a sure money maker for you. You won't have to hold long to realize handsomely; high ground on an oil-tamped street, retaining wall, cement walks and curbs, gas, electricity, ornamental trees, flowers, winding drives. This lot is now 20 minutes from the shopping center. The new Hill-st. subway will cut this time in half. That improvement means a big advance in values. Buy now, cash or terms. Get in before the rise.
EMIL FIRTH,
319 W. Fourth st., bet. Broadway and Hill.
Or cor. Golden Gate ave. and Sunset blvd.
"You're Safe at Firth's."
x* Home 'phone 59362.

FOR SALE—
THIS LOT WILL BE A MONEY-MAKER.
Located only 20 minutes from the shopping center, with every improvement, including gas and electricity; this lot will be only about 10 minutes away when the new Hill st. subway is in operation. What a big increase in value that will bring! Cement gutters and curbs here, on an oil-tamped street, retaining walls, shade trees and flowers. The lot is on high ground, overlooking the city, the mountains and the sea. At my price, cash or terms, it is a bargain. And it will make money for the buyer. See me.
EMIL FIRTH,
319 W. Fourth st., bet. Broadway and Hill, or cor. Golden Gate ave. and Sunset blvd.
"You're safe at Firth's."
x* Home 'Phone 59362.

FOR SALE—
ONLY $1600.
IN THE NORTH WILSHIRE DISTRICT.
A fine east-front lot, 60x172 ft., on a 100-foot street, and within 1 block of the yellow car line.
Only $240 cash.
Balance 50 monthly payments.
This is a snap.
FRED'K. A. HOLMES & CO.,
218 Wright & Callender.
F1554. Main 3460. x22

FOR SALE—2¼ AND 5-ACRE TRACTS, $350 AND UP PER ACRE.
Only three miles from Los Angeles.
These acres are located on high ground on Main street boulevard, which is soon to be macadamized from Los Angeles to San Pedro.
Where else can you get land at anything like the same money? Rich sandy loam soil water piped and deeded with the land.
Buy this either for investment or a home and you cannot make a mistake; it is in the right direction from the city.
PATTON & LONGLEY,
MAIN-MONETA ACRES,
A2318. 330 S. Hill st. Main 6278. x23

FOR SALE—
RAMONA ACRES.
RAMONA ACRES.
Every acre a corner, with all city improvements; gas, sidewalks, purest water, healthy elevation and without any exception the choicest suburban property close to Los Angeles. If you want a high-toned acre lot for a residence secure one of these; price $1000 and up; terms $25 down and $15 monthly; running time of cars 20 minutes; fare 6¼c by book.
Home 10345. See GEO. W. MOORE,
Broadway 2468. 322 Pacific Electric Bldg.
Office open Sunday, 8:30 to 2:30. x*

FOR SALE— City Lots and Lands.

FOR SALE—BUY NOW, SOUTHEAST. CLOSING OUT TRACT AT BARGAIN PRICES. FINE BIG LOTS ON CAR LINE. 5-CENT FARE; TRACT BUILT UP; 8 MINUTES FROM CENTER. TAKE WATTS CAR ON MAIN TO 38TH. SEE AGENT. ONLY $650 EACH. ALSO THREE NEW FOUR-ROOM CALIFORNIA HOUSES, READY TO MOVE INTO, $1000 TO $1250. EASY TERMS. GUS B. HILL, 147 S. BROADWAY, WITH STRONG & DICKINSON. MAIN 1273, HOME A2732. TRACT OFFICE, SOUTH 1693. x*

FOR SALE — LOT BARGAIN, BETWEEN Main and Moneta, 45th st. Apply to owner, save commission. Address O, box 247, TIMES BRANCH OFFICE. 22

FOR SALE—BEFORE THE 27TH FOR $1600, 60-ft. east front lot on Western ave. near Second st. C. T. MUNSON, 936 W. 35th st. 22

FOR SALE— Business Property.

FOR SALE—
WILMINGTON.
WILMINGTON.
WILMINGTON.
We are agents for the last choice block of land unsold at old prices, in Wilmington. It's within a stone's throw of the water front. It's business property. The block is intact and consists of three and one-half acres in the clear. It's surrounded by four streets. It has a frontage of 1580 feet and the price is the price of 20 years ago, about
$10 A FRONT FOOT.
$10 A FRONT FOOT.
It will only be a very few years when it will sell for
$100 A FRONT FOOT, OR
$158,000.
It's worth a fourth of that now. It's an opportunity that comes seldom. It's an opportunity of a lifetime. Don't delay.
The terms are very easy—one-third cash, one-sixth on or before one year, balance on or before three years at 6 per cent. interest.
MINES & FARISH,
253 S. Hill st. x23

FOR SALE—
WILMINGTON.
WILMINGTON.
It will pay you to investigate the possibilities of Wilmington. Harbor improvements are being made right now. Consolidation is coming. Prices are as low as they have been for years. Now is the time to buy. We have several acres for sale within a block or so of the water front at bargain prices. It will pay you to investigate at once.
MINES & FARISH,
253 S. Hill st. x22

FOR SALE—
FOR HIGH-GRADE
BUSINESS PROPERTY INVESTMENTS,
BOTH IMPROVED AND UNIMPROVED,
IN THE DOWNTOWN DISTRICT.
See CHARLES G. ANDREWS, Vice-pres.,
WRIGHT & CALLENDER COMPANY,
402 SOUTH HILL ST.
Main 5040. Home 10745. x*

FOR SALE—TO INVESTORS—
The following valuable properties of estate of S. S. Wood, deceased, are offered for sale for cash.
S.W. corner Wesley ave. and 36th, 130x130 ft., containing 4 stores, 3 upper flats and 1 cottage, appraised value $17,500.
N.W. corner Valencia and Seventh, 60x109 ft., containing 3 stores and upper flat; appraised value $35,000.
Nos. 322 and 324 N. Hill st., 40x121 ft., containing 4 flats, appraised value $15,000.
No. 319 N. Broadway, 35x114 ft., containing 26-room house, appraised value $25,000.
Nos. 539 and 541 Crocker, 50x115, containing house and cottage; appraised value $12,500.
For further information inquire of
JESSE H. ARNOLD, agt. of executor,
Room 207, Coulter Bldg.

FOR SALE—FLOWER ST. NEAR 7TH.
60x165. —SACRIFICE— 60x165.
Forced to sell. You can buy the property away under its value. The lot is right size and the location could not be improved upon for good apartments; nominal improvements now on ground, bring $100 per month rental.
ROBERT MARSH & CO., Inc.,
140 West 5th st., Security Bldg.
x* 'Phones 10175 and Main 5045.

FOR SALE—
Circumstances enable us to offer exceptional bargain in corner in coming business district of Los Angeles. Lot 110x155, unincumbered. Present improvement will carry property. Price $12,500; half cash.
x22 N. M. ENTLER & CO.,
200 Wilcox Bldg.

FOR SALE—LOOK AT THIS—
Sixty-two acres; 7-inch artesian well.
Fronts 1320 feet on Main st.
Close to new sugar factory
—AT SANTA ANA—
45 acres beets; balance alfalfa.
Best-located tract to be had.
Just think! Only $250 per acre.
Sure money-maker. Won't last long.
I'll show you map. Don't delay.
CARNEY, 146 S. Spring. 22

FOR SALE—
Absolutely best buy on Hill st.
—90x150—
Absolutely best buy on Hill st.
In order to close an estate I can deliver this at $20,000 under value.
R. S. SAUNDERS, room 710, 405 S. Hill st. x22

FOR SALE—FINE PIECE OF INDUSTRIAL property on Macy st., 55-foot front. $1000 under value, if sold at once. Must have money.
R. I. FARRIS,
with
HYMAN-WILSON REALTY CO.,
Suite 221, Byrne Bldg.,
F2612. Third and Broadway. Main 2612. 22

FOR SALE—BUSINESS PROPERTY ON Moneta ave. $2300—S.W. corner, 50x135. $3650—Corner lot, 50x140; close in. $9000—Block, near Vernon; income $120; must sacrifice 110 ft. corner; want an offer. We make a specialty of Moneta property.
S. 2835. MONETA AVE. REALTY CO.,
B9667. N.W. cor. Moneta and Vernon. 22

FOR SALE—$65,000; SECURED INCOME $6600 year; large corner near Seventh and Figueroa; fine building, 70x100; this is first-class and will stand the strictest investigation. Call at 406 SEVERANCE BLDG., Sixth and Main sts. x22

FOR SALE—THE OWNER, NOW IN A HOSpital here, authorizes me to sell her property for $8500; income $1200 yearly. The building alone is worth the money. VERNON H. PECK, 713 Grant Bldg. A1110, M. 6066. x*

FOR SALE—TO CLOSE AN ESTATE, THE Seymour Hotel property, with stores, No. 316, 316½ and 318 W. Second st. Apply to W. WILSON BURNS, Hollenbeck Hotel. x26

FOR SALE—A SNAP; CLOSE-IN LOT, 50x105, Winston st., $15,000, easy terms. J. J. CUNNINGHAM, 328 Citizens' National Bank Bldg. Tel. A1561. 22

FOR SALE— Flats.

FOR SALE—
Fine 12-room house, divided in two six-room flats. Beautifully high located, on the new Seventh st. car line. Price $4500, on small payments. JACOB STERN, 404 Pacific Electric Bldg. x22

FOR SALE— Suburban Property.

FOR SALE—5 ACRES, 4 MILES FROM CITY limits; plenty water; $1500; must be sold immediately. OWNER, 615 Bumiller Bldg. 22

FOR SALE— Suburban Property.

FOR SALE—
ACRE HOMESITES.
AT LOT PRICES.
We are offering the very choicest character of acre home places at prices lower than the average price of lots; these acres are at Ramona, on the Covina line, 20 minutes from business, at the entrance to the San Gabriel Valley; the situation is grand; all home conveniences are present, just as in city streets; good grading and curbing, cement walks, gas, electricity and water provided; every desired comfort.
RESTRICTIONS INSURE HOMES OF CULTURE.
Those seeking pure air, good fruit and garden soil, wide domain, refined neighborhood, and constantly increasing value, should not overlook this opportunity to secure the most desirable suburban property in Greater Los Angeles. Every lot an acre, and every acre a corner.
$1000 AND UP.
Easy terms; some houses finished and for sale, monthly payment plan. Take Covina car to Ramona, and get off at Garfield ave.
W. H. SHAW,
Agent Ramona Acres.
JANSS INVESTMENT CO.,
320 P. E. Building, third floor.
Cor. Main & 6th. Home 10345. Broadway 2468. x*

FOR SALE—WILL BUILD TO SUIT ON easy terms. We have developed numerous tracts and disposed of them to hundreds of satisfied customers. We have a new tract. It is located beautifully for view and most logically for rapid occupancy and increasing values. Considerable street work done and a number of contented families living there. Fifteen minutes from First and Main; practically 5c fare, and a 3-minute car service. We maintain our own grading camp, cement workers and carpenter force, and are hard at work on this property now. We are about to put up some houses. Can we build for you? We prefer to sell first and let our buyer gratify personal tastes in construction and decoration. We do not want large profit. Those aiding us by coming now to live on this tract will procure our very best terms. Those with good references who will pledge to beautify premises with lawn and flowers will receive especial consideration, our lowest cash-down payment, and balance like small rent. Large lots, any frontage, as close as 300 feet to car. We also have some snaps in a few choice one and two-acre pieces.
Take Monrovia, San Gabriel, Sierra Madre, Oak Knoll or Pasadena Short Line cars to Sierra Park, and see HARRY CHASE today. x22

FOR SALE—
THIRTY MINUTES BY TROLLEY.
$360 PER ACRE.
$10 DOWN, $10 MONTHLY.
SOMERSET ACRES.
Here you are—you people who want a suburban place where you will make something, where you can live in comfort and still work in town! Go to Somerset! The soil is a rich sandy loam. The water is FREE, and there's plenty of it! Conditions are just right for fruits, berries, nuts and vegetables, for poultry, too. Excursions to Somerset every hour daily and up to 2 p.m. Sunday. See Somerset for yourself. It will appeal to you.
EMIL FIRTH,
319 W. 4th St., bet. B'dway and Hill.
"You're safe at Firth's."
Home A8105. Main 2543. x*

FOR SALE—2¼ AND 5-ACRE TRACTS, $350 AND UP PER ACRE.
Only three miles from Los Angeles.
These acres are located on high ground on Main street boulevard, which is soon to be macadamized from Los Angeles to San Pedro.
Where else can you get land at anything like the same money? Rich sandy loam soil water piped and deeded with the land.
Buy this either for investment or a home and you cannot make a mistake; it is in the right direction from the city.
PATTON & LONGLEY,
MAIN-MONETA ACRES,
A2318. 330 S. Hill st. Main 6278. x23

FOR SALE—OR EXCHANGE—
A 4-acre home place in Hollywood foothills, in frostless-belt section, close to car line; house, barns, orchard, gum trees; everything for snug little home place; has two fine building sites. Will take half in improved property, balance mortgage; any one wanting a nice home place in the SUBURBS of Los Angeles in BEAUTIFUL HOLLYWOOD, call at corner Morgan Place and Prospect ave., or phone 59056. x*

FOR SALE—
RAMONA ACRES.
Just the place you are looking for to build that country home. Every acre a corner. Gas and electricity, cement curb and sidewalk, streets oiled and graded. Finest of soil; you can grow anything. We have our own pumping plant, and pure artesian water is piped to each acre. On the Covina car line, just 20 minutes from 6th and Main. Come out and look the ground over, before buying elsewhere. Take Covina car to Ramona and get off at Garfield ave.
x* See W. H. SHAW, owner.

FOR SALE—88 ACRES, 10 MILES FROM city; 40 in potatoes, 10 alfalfa and 10 assorted fruits; 30 shares water stock and pumping plant and well; 200 inches water; $350 per acre; 10 acres near Burbank, small house, 3 acres peaches, 1 apricots, $3100; cheap.
L. S. M'KINNEY & CO.,
x22 241 Douglas Bldg.

FOR SALE—
Snap for cash; large lot at West Gate; over an acre; fine improvements each side; nicest location between city and ocean, near car line.
ISAAC SPRINGER & CO.,
238 Wilcox Bldg.
Phone A8635. 22

HOLLYWOOD— For Sale, Exchange or Rent.

FOR SALE—$4750; $1000 CASH, NEAR GARfield Place, beautiful high location; 22 minutes from Broadway, 12 minutes when tunnel is completed; new bungalow, 7 large rooms; unusually attractive cobblestone and cement front and side veranda; hardwood and polished floors throughout, cork linoleum in kitchen and bath; massive stone and brick mantel in corner of living-room; swell front buffet across entire end of dining-room; plate glass and bay windows; 3 large bedrooms; bath, center hall and unusually complete buffet kitchen, all finished in white enamel; very large breakfast-room, may be used as fourth bedroom; 2 laundry tubs on screen porch; cement cellar; lot 50x152; full-bearing lemon trees. Exceptional value. PITTSBURG REAL ESTATE CO., 311-17 Laughlin Bldg. x22

FOR SALE—EXCEPTIONAL REAL ESTATE INVESTMENT. North of Prospect ave., Hollywood; 7 large lots, corner of good streets; grand view of valley, mountains and ocean. Not far to car line and business center. Must be sold at once to insure price we can name—which is away under $20 per front foot on entire 7 lots. C. E. MOONEY, 240 Wilcox Bldg., Los Angeles, 148 N. Vine st., Hollywood. Broadway 4536; 59084. 22

FOR SALE—ON MORGAN PLACE, A FINE building lot between Prospect and Franklin ave. This lot fronts on a clean 80-foot street with beautiful parkway, but owner is obliged to sell, and if purchased soon, can be bought at a bargain. Inquire at office, corner MORGAN PLACE and PROSPECT; or phone 59086. x*

FOR SALE—SEE LASHLEY FOR A BARgain in a new house in Hollywood; have 6 rooms, $3300; two seven-room, one $3500, the other $9000; one eight-room, $5300. Houses are all well located. Will sell on small cash payment, balance like rent. HOME PHONE 57161. 22

FOR SALE — STRICTLY MODERN 8-ROOM house; beautiful home; grand view mountains and valley; corner lot, 100x175 to alley; paved streets, 12-foot walks, with wide park; easily worth $9000; price $7500; part cash. N. S. BUTTERWORTH, 614 Security. 'Phone F5604. •

FOR SALE—BY OWNER, A FINE BUILDing lot on Lemona ave., between Prospect and Franklin ave. This is in a fine location and will make a splendid building site; price $1425 net. PHONE 59086. x22

FOR SALE—THIS IS A BARGAIN; 16-ROOM modern, nearly completed bungalow, one of the best in Hollywood; only $800 cash and $25 month; $3600; near High School. See OWNER, 222 Stimson Bldg. Call Main 4258. 23

FOR SALE—IN BEAUTIFUL HOLLYWOOD, near De Longpre's place, fine large lot, 100-foot front, 175 feet deep; bargain for cash. Owner. Call up TEMPLE 1543. Address 121 N. OHIO. 25

TO LET—IN HOLLYWOOD, 6-ROOM BUNgalow, two seven-room and one eight-room house, all well located and up to date. Information call LASHLEY, Home phone 57161. 23

FOR SALE—WELL LOCATED 9-ROOM modern house, which I built for a home, but am compelled to sell; price $4800. 'PHONE 59295. 23

SOUTH PASADENA.

FOR SALE—AT DOS ROBLES, MODERN 8-room house, bath, large closets, glass-pantry, balconies, porches. Hardwood floors, beamed ceilings, bookcases, buffet. Good barn, chicken yard, orange and fruit trees. An elegant suburban home on corner lot, 54x150. SEWARD, 309 W. First.

PASADENA.

FOR SALE—BIG SNAP!
$5750—Ten fine lots and good 8-room house, near Washington and Lake. The lots alone are worth $6000.
MOYER & GILBERT, 612 Frost Bldg. Home 'phone A8827, Main 5474. x22

FOR SALE— Suburban Property.

[illegible]

FOR SALE—BEST BUY IN CENTER OF ALHAMBRA; 2 large corner lots; street work done; 6-room house, barn, orange trees; 3 minutes' walk to postoffice; genuine bargain in home and investment. WESTERVELT, 222-23 Merchants' Trust Bldg. A5213; Main 5780. x23

FOR SALE— Country Property.

FOR SALE—
FREE INFORMATION
TO HOMESEEKERS.
We offer the homeseeker authentic and useful information about all the best colonization projects from the great Yuma reservation northward into the Puget Sound country. Especially equipped with reliable literature about California. We can put you in touch with the proper parties and places. All this service is free. It will pay you to see or write us soon.
SUNSET MAGAZINE HOMESEEKERS' BUREAU OF INFORMATION.
City Ticket Office, Southern Pacific,
Sixth and Spring sts., Los Angeles, Cal.
x22

FOR SALE — $15,000 CASH, OR PART TRADE.
125 ACRES.
Finest lemon and orange land in the State.
With an abundance of water.
Within fifty miles of the city.
Worth $18,000 today.
With an expenditure of $3500 this land will sell readily at $250 to $350 per acre.
For the
The best water proposition.
In the entire district, with no exceptions.
This is a big money maker.
For the person that will spend a little money on it, and a sure money maker just as it is, paying good interest.
An opportunity seldom found.
For further particulars and description, see MR. AYRES, 140 W. Fifth st. 'Phone 10175 or M. 5045. x22

FOR SALE—
$18,000, one of the finest 24-acre ranches in Anaheim; corners on 2 of the main roads; $9000 in new improvements, including a 7½ H.P. electric pumping plant. 125 inches of water. 3 houses, 1 new bungalow, 14 acres in alfalfa, family orchard and orange land. Horses, wagons, plows, etc., everything included. If you want a fine property, call at 406 SEVERANCE BLDG., 6th and Main sts. x22

FOR SALE—2¼ AND 5-ACRE TRACTS, $350 AND UP PER ACRE.
Only three miles from Los Angeles.
These acres are located on high ground on Main street boulevard, which is soon to be macadamized from Los Angeles to San Pedro.
Where else can you get land at anything like the same money? Rich sandy loam soil water piped and deeded with the land.
Buy this either for investment or a home and you cannot make a mistake; it is in the right direction from the city.
PATTON & LONGLEY,
MAIN-MONETA ACRES,
A2318. 330 S. Hill st. Main 6278. x23

FOR SALE—TULARE COUNTY.
We are the owners of three and one-quarter sections of land in Tulare county, upon the main line of the Santa Fe Railroad; has one artesian well flowing between 40 and 50 inches of water and a second one with water to the surface of the ground; fine level land, lying just right for irrigation; adjoining land with water has bank appraisement of $65 an acre; we have had it all surveyed for subdivision in 40-acre tracts, but as we have become interested in other business cannot give it our attention; will sell as a whole for $30 an acre and make some terms.
Call at 218 Security Bldg.
x* MERRILL & BASHFORD.

FOR SALE—
OLIVE RANCH.
The beautiful property known as "OLIVE HILL RANCH" situated 12 miles from Oceanside on San Luis Rey River, consisting of about 250 acres of Olive trees, 20 years old, in splendid condition, 450 acres fine grain land and about 125 acres uncultivated, all suitable for eucalyptus, ranch houses, barns and complete outfit. This property can be bought at a great bargain. Address H. N. GRAY, Secretary, 610 Wells-Fargo & Co.'s Bldg., 2nd and Mission sts., San Francisco, Cal. Will sell or exchange for city property. Good water supply can be developed at small expense. •

FOR SALE—BEET SUGAR FACTORY IN the Perris Valley is an assured fact; 20 acres has been bought for factory site and wells will be sunk at once preparatory to the erection of the buildings. Now is the time to get a tract of land before the advance. We have tracts all sizes, 10 to 1000 or more acres, ranging in price $30 to $100 per acre; fine for sugar beets or alfalfa. Mr. Malone goes out every week with buyers; better go select a tract before the advance. Water is plenty and cheap. Come in, let us tell you about it.
WESTERN REALTY & INVESTMENT CO., 434 S. Hill st. 68614; Bdwy. 2470. x22

FOR SALE—A 20-ACRE TRACT, SUITABLE for fruit of all kinds as well as choice walnut and garden land. New pumping plant; 6-room house, and assorted family orchard, including full-bearing walnut trees, peaches, apricots and other fruits. Near Anaheim and close to electric and steam transportation. A decided bargain at $275 per acre, and you will have to be quick to get it at that price as I will sell at once. Terms to suit. See GEO. A. COOK, owner, 509 Central Bldg. x22

FOR SALE—
WALNUT RANCH.
A beautiful piece of property consisting of 25 acres of walnut trees from 8 to 15 years old, situated ½ mile from Garden Grove on Los Angeles Electric Railroad (one hour from Los Angeles) good well and windmill. Splendid location for home. Can be bought very cheap. Address H. N. GRAY, Secretary, 610 Wells-Fargo & Co.'s Bldg., 2nd and Mission sts., San Francisco, Cal. Will sell or exchange city property.

FOR SALE—50 ACRES; 30 VALENCIAS, 60 walnuts, 45 shares water stock; cement reservoir; cost $1000; 11-room house; good barn, small pumping plant for domestic use; farm implements and 4 horses; $1000 per acre; terms.
28 acres of orange land, level, $300 per acre; terms. These properties are close to Anaheim and Fullerton; fine location; 6¼ acres near Venice, $1600; snap. J. L. FOOTE, 433 Security Bldg. Home 4085. x22

FOR SALE—40 ACRES, NEAR HOLLYWOOD at Lankershim; finest grape and fruit land in California—only $175 per acre, 1-3 cash, balance terms to suit buyer. Tract faces Fourth st., Lankershim. Los Angeles electric line will shortly be built along Fourth st. Neighboring land sells for $350 an acre. Take Hollywood car. Take Lankershim stage at end of line. See J. CRAMER, agent, near S. P. depot, Lankershim. x22

FOR SALE—
575-acre alfalfa ranch at Lindsay, all fenced; 300 acres in alfalfa; large pumping plant; 3 good houses, family orchard; 25 shares Porterville ditch water stock. Price $40,000; might accept some trade.
BEACON LUMBER CO.,
406 Severance Bldg.,
6th and Main. x23

FOR SALE—A BARGAIN; 40 ACRES, NEW ranch, best land in Fresno county, Kings River bend; no alkali; no hardpan; set to peaches, Thompson seedless grapes, small house, ornamental trees, water right also; ideal home in Fresno, 5 rooms, every convenience; shade trees, garage. Address OWNER, 229 Yosemite ave., Fresno. 23

FOR SALE—320 ACRES, KERN COUNTY, Pond Station, Santa Fe Railroad; good for eucalyptus, alfalfa, grain or hogs; flowing 10-inch artesian well, 160 acres barbed wire, 80 acres hog-tight; reservoir, house, barn, hog pens; part in alfalfa; $35 an acre; terms; commission; less for cash. DR. BABCOCK, Union Trust Bldg. x*

FOR SALE—DO YOU WANT 320 ACRES OF rich, level farming land on the railroad at a total cost of
$2.25 PER ACRE.
Easy terms. Call today. WESTERN LAND ASS'N. 203 Delta Bldg., 426 S. Spring st., Los Angeles. 23

FOR SALE—320 ACRES OF PATENTED land in the Imperial Valley, that must be sold at a sacrifice. Price $3.50 per acre for quick sale, or will exchange for city lot. Call and see agent, 402 CITIZENS' NATL. BANK BLDG. x22

FOR SALE—10 ACRES FRUIT OR EUCAlyptus land, $120 per acre. Also 7-room house, 2 lots well improved, convenient to grammar and high schools in Santa Clara Valley. A. C. STEPHENSON, Morgan Hill, Cal. 22

FOR SALE — FINE 160-ACRE STOCK ranch, Owens River; water, finest soil, good buildings, 40 acres alfalfa; 16 tame hay, $7000. With stock, implements, crops, etc., $9500. Will take trade for part. WM. J. WELSHANS, 434 S. Hill. F8614; Broadway 2470. x22

FOR SALE — BEAUTIFUL SAN GABRIEL Valley, 1 to 5-acre lots, $10 down and $10 per month, free water, 12 miles from city, on electric car lines. J. W. PINNEY, room 6, Orpheum Theater Bldg., 227 S. Spring st. •

FOR SALE—IN SAN LUIS OBISPO CO., 3000 acres of choice eucalyptus and walnut land on R.R. Ranches of all kinds, $25 acre and up. MRS. J. F. WEST, Nipomo, Cal. •

FOR SALE—1400 ACRES, 800 ALFALFA; good level land, plenty water; houses, barns, orchard; Kern county, $65 per acre. T. L. CHAPIN, 111 S. Broadway. x23

FOR SALE — CHINO LAND, 50 ACRES with 30 shares of water. Will divide. $3000; one-third cash. CHARLES W. LIST, 1021 Central Bldg. F1888. x25

FOR SALE — THE GREAT SULPHUR SPRINGS VALLEY, ARIZ. For particulars, write M'BEE & CO., Courtland, Ariz. 5

FOR SALE— Country Property.

FOR SALE—
SAN FERNANDO VALLEY.
SAN FERNANDO VALLEY.
SAN FERNANDO VALLEY.
40 ACRES—$135 PER ACRE.
WE HAVE FOR SALE … MAGNIFICENT SOIL, LEVEL AS A … LOCATED CLOSE TO CHATSWORTH … THE BEAUTIFUL SAN FERNANDO … LEY. THIS PROPERTY LIES … FEET SOUTH OF THE … ALONG WHICH THE PIPE LINE … PASS FROM THE CHATSWORTH … VOIR TO THIS CITY … OF THE OWENS RIVER AQUEDUCT … THAN 20 MONTHS HENCE … LAST FEW WEEKS WE HAVE … SALES OF ACREAGE IN THE … OF CHATSWORTH, ONE SALE … 900 ACRES. THE PEOPLE MAKING … INVESTMENTS ARE SOME OF … SHREWDEST AND BEST-POSTED … ANGELES. WE WILL ABSOLUTELY … ANTEE THAT ONE OF THE … RIVER RESERVOIRS IS TO GO TO … WORTH. THE 40 ACRES WHICH … OFFERING COMPRISE ONE OF THE … PIECES OF SOIL IN THE ENTIRE … LEY, AND THE PRICE … IS DIRT CHEAP. IF YOU ARE … A "SNAP" AND KNOW … WHEN YOU SEE IT, WE WOULD … SHOW YOU THIS SIXTY … JECT TO CHANGE WITHOUT …
THE G. H. A. GOODWIN CO., 502-3 CENTRAL …
MAIN 7239, F3150. SIXTH AND …

FOR SALE—
5, 10 AND 20-ACRE TRACTS
$200 AND UP PER ACRE
I HAVE SOME VERY FINE … LAND, ONLY 45 MINUTES FROM … GELES, THAT I CAN SELL … TERMS. THIS LAND IS … CATED, BEING CLOSE TO … ROADS AND IN THE BEST … IN SOUTHERN CALIFORNIA … HOUSES FOR FRUIT AND … WITHIN EASY REACH, WITH … WATER RIGHTS IN STATE … CLIMATE THAT CANNOT BE … CURSIONS DAILY AND … SEE FOR YOURSELF. … LIEVING.
EDWIN MacGINNIS,
404 PACIFIC ELECTRIC …
CORNER 6TH AND MAIN …

FOR SALE—
WALNUT RANCH.
40 ACRES.
BIG BARGAIN.
TO SETTLE AN ESTATE.
FAMOUS RIVERA DISTRICT.
22 acres 14-year-old trees.
10 acres young trees.
Family orchard.
California house of 4 rooms.
Two good barns.
Windmill, tank, etc.
2 horses and all tools.
24 shares water.
PRICE $[illegible]. TERMS.
Main 60. M. D. FRASER, 107 Security Bldg.

FOR SALE—
38 ACRES FINEST ORANGE … LOCATION, JOINING FINEST … PROPERTY IN ORANGE COUNTY … ACRES IN VALENCIAS, 3 ACRES … DED WALNUTS. 2 ACRES IN … YARD; 8 SHARES OF ANAHEIM … WATER CO. STOCK. ENGINE … GALLON TANK. 7-ROOM HOUSE … PRICE $20,500. PART CASH … TERMS.
JACOB STERN, 404 PACIFIC … BLDG.

ONTARIO.
FOR SALE—UPLAND, ONTARIO … $3000; 22 acres $3300. … Bldg.

MEXICO.
FOR SALE—22,250 ACRES … ber lands in Sinaloa, at … if taken immediately; … float timber to S. P. R.R. … cost. This is 80 per cent. … for lands. Never such another … ico. Main 5566. PAN-PACIFIC … 533 Byrne Bldg.
WEST COAST OF MEXICO. Lands or properties of every … West Coast Mexico, especially … Sonora, Sinaloa and Tepic … 1,000,000 acres. Largest list … PAN-PACIFIC COAST CO. … Phone Main 5566.

IMPERIAL VALLEY—

IMPERIAL.
FOR SALE — SECTION … deeded land, under new irrigation … sacrifice if sold at once … P. O. box 635, L. A.
FOR SALE—SECTION DEEDED … der new ditch, or will exchange … Address P.O. BOX 635, L. A.

COACHELLA VALLEY (North Imperial)

FOR SALE—ALL KINDS OF … Coachella Valley, great and … fail to see us. THERMAL … 201 Exchange Bldg. 321 W. … geles.

FOR SALE— Poultry Ranches.

FOR SALE — POULTRY FARMS … size you want in Inglewood … Go into business where poultry … success, where men of experience … you, and where your profits will … Inglewood and see what is being … at ROOM 349, Wilcox Bldg. … st., for information.

CONTRACTORS— And Builders.

BRING US YOUR SKETCHES … ESTIMATES. BLUE PRINT BUNGALOW …

FOR SALE—
Country Property.

FOR SALE—

SAN FERNANDO VALLEY.
SAN FERNANDO VALLEY.
SAN FERNANDO VALLEY.
60 ACRES—$135 PER ACRE.

WE HAVE FOR SALE 60 ACRES MAGNIFICENT SOIL, LEVEL AS A FLOOR, LOCATED CLOSE TO CHATSWORTH IN THE BEAUTIFUL SAN FERNANDO VALLEY. THIS PROPERTY LIES ONLY ... FEET SOUTH OF THE SECTION LINE ALONG WHICH THE PIPE LINE WILL PASS FROM THE CHATSWORTH RESERVOIR TO THIS CITY, ON COMPLETION OF THE OWENS RIVER AQUEDUCT, LESS THAN 20 MONTHS HENCE. WITHIN THE LAST FEW WEEKS WE HAVE MADE ... SALES OF ACREAGE IN THE VICINITY OF CHATSWORTH, ONE SALE BEING ... 80 ACRES. THE PEOPLE MAKING THESE INVESTMENTS ARE SOME OF THE SHREWDEST AND BEST-POSTED IN LOS ANGELES. WE WILL ABSOLUTELY GUARANTEE THAT ONE OF THE CITY'S RIVER RESERVOIRS IS TO GO TO CHATSWORTH. THE 60 ACRES WHICH WE ARE OFFERING COMPRISE ONE OF THE FINEST PIECES OF SOIL IN THE ENTIRE VALLEY, AND THE PRICE, $135 PER ACRE, IS DIRT CHEAP. IF YOU ARE OPEN FOR A "SNAP" AND KNOW GOOD LAND WHEN YOU SEE IT, WE WOULD LIKE TO SHOW YOU THIS SIXTY. PRICE SUBJECT TO CHANGE WITHOUT NOTICE.
THE G. H. A. GOODWIN COMPANY, 502-3 CENTRAL BLDG., SIXTH AND MAIN STS. MAIN 7388, F7150.

FOR SALE—

5, 10 AND 20-ACRE TRACTS. $200 AND UP PER ACRE.

I HAVE SOME VERY FINE ORANGE LAND, ONLY 45 MINUTES FROM LOS ANGELES, THAT I CAN SELL ON EASY TERMS. THIS LAND IS NICELY LOCATED, BEING CLOSE TO TWO RAILROADS AND IN THE BEST DISTRICT IN SOUTHERN CALIFORNIA. PACKING HOUSES FOR FRUIT AND VEGETABLES WITHIN EASY REACH, WITH THE BEST WATER RIGHTS IN STATE, WITH A CLIMATE THAT CANNOT BE BEAT. EXCURSIONS DAILY AND SUNDAY. COME SEE FOR YOURSELF. SEEING IS BELIEVING.
EDWIN MacGINNIS, 404 PACIFIC ELECTRIC BLDG., CORNER 6TH AND MAIN STS.

FOR SALE—

WALNUT RANCH, 40 ACRES, BIG BARGAIN, TO SETTLE AN ESTATE. FAMOUS RIVERA DISTRICT.
27 acres 14-year-old trees. ... acres young trees. Family orchard. California house of 6 rooms. Two good barns. Windmill, tank, etc. 2 horses and all tools. ... shares water.
PRICE $20,000. TERMS.
Main 66. M. D. FRASER, 207 Security Bldg.

FOR SALE—

30 ACRES FINEST ORANGE LAND ... LOCATION, JOINING FINEST ... PROPERTY IN ORANGE COUNTY ... ACRES IN VALENCIAS, 9 ACRES IN ... DED WALNUTS, 2 ACRES IN FAMILY ... YARD; 8 SHARES OF ANAHEIM ... WATER CO. STOCK, ENGINE AND ... GALLON TANK. 7-ROOM MODERN ... PRICE $30,000. PART CASH, ... TERMS.
JACOB STERN, 404 PACIFIC ... BLDG.

ONTARIO.

FOR SALE—UPLAND, ONTARIO ... $2000; 22 acres $2200. SIDDALL ... Bldg.

MEXICO.

FOR SALE—25,220 ACRES HARDWOOD ... ber lands in Sinaloa, at 75 cents ... of taken immediately; government ... float timber to S. P. R.R. bridge ... cent. This is 60 per cent. of government ... for lands. Never such another chance ... ico. Main 5565. PAN-PACIFIC ... 429 Byrne Bldg.

WEST COAST OF MEXICO. Lands or properties of every description ... West Coast Mexico, especially ... Sonora, Sinaloa, and Tepic, ... 1,000,000 acres. Largest list in United States. PAN-PACIFIC COAST CO., ... 'Phone Main 5565.

IMPERIAL VALLEY—
IMPERIAL.

FOR SALE — SECTION ... deeded land, under new irrigation ... sacrifice if sold at once for cash ... P. O. box 635, L. A.

FOR SALE—SECTION DEEDED LAND ... der new ditch, or will exchange ... Address P.O. BOX 635, L. A.

COACHELLA VALLEY—
(North Imperial.)

FOR SALE—ALL KINDS OF BARGAINS ... Coachella Valley, great and ... fail to see us. THERMAL REALTY ... 302 Exchange Bldg. 321 W. 3rd st. ...

FOR SALE—
Poultry Ranches.

FOR SALE — POULTRY FARMS OF ... size you want in Inglewood Poultry ... go into business where poultry raising ... success, where men of experience ... ron, and where your profits will be ... Inglewood and see what is being done ... at ROOM 349, Wilcox Bldg., ... for information.

CONTRACTORS—
And Builders.

BRING US YOUR SKETCHES FOR ESTIMATES. BLUE PRINT BUNGALOW BOOK ...

We are builders of up-to-date ... and flat residences. Also brick ... Handsome bungalows, $1250 to $3000. ... pretty 6-room, 1½-story, $1350.

We make building loans.

W. G. HANSON BUILDING CO., 516-518-522 Mason Bldg., S. E. cor. Fourth and Broadway.

WE SPEND LESS FOR ADVERTISING ... put more into your house. If you ... good house built cheap, or a cheap one ... see us. Free plans; money loaned ... build with. THE IDEAL CONSTRUCTION CO., 320-21 San Fernando Bldg. F6432, Main 4832.

FOR SALE—200 FOUR-LIGHTED WINDOWS ... Lot sash and panel doors at special ... to close out. 5000 screen doors and ... all sizes, all styles and prices; ... goods. You will buy at our prices. ... SUPPLY COMPANY, 729 ... 2643 Andrew st.

... E. TUCKER, CONTRACTOR ... builder. I submit lowest bids on all ... houses, city or country; it will pay ... me before building. Plans and ... free. Loans secured. 307 ... ANDO BLDG., S.E. cor. Fourth and ... home Broadway 2201.

BLUE PRINT PLANS OF ... houses, five rooms, $1. WILLIAM ... 406 Laughlin Bldg. Main 5...

FIVE-ROOM COTTAGES PAINTED ... 5 years' guarantee; also tinting ... ing. HOME 'PHONE 41...

BUILDING, CASH OR CREDIT. ... to lower all bids. TWENTY ...

HOTELS—ROOMING-HOUSES
For Sale, Exchange or Wanted.

FOR EXCHANGE—OR SALE—A ... house; will trade for city or ... or pay some cash. 940 WALL ST.

FOR SALE — ROOMING-HOUSE ... profit; rent only $35; all rooms ... going to Europe. 413 TEMPLE ST.

FOR SALE—$400 BUYS 16 ROOMS ... furnished, near Hamburger's; ... EAST REALTY, 131½ S. SPRING.

FOR SALE—FURNITURE, LEASE ... close in, $3000; rent $4 room ... dress BB, box 127, TIMES OFFICE.

FOR SALE—ROOMING-HOUSE, 430 W. ... Apply OWNER, ...

Classified Liners.

HOTELS—ROOMING-HOUSES
For Sale, Exchange or Wanted.

FOR SALE—OR EXCHANGE. 6000 BARGAINS BY H. C. DECKER, THE LEADING HOTEL, REAL ESTATE BUSINESS AND EXCHANGE BROKER. HIS GREAT SUCCESS IN THE BUSINESS OVER 40 YEARS IS A GUARANTEE OF HIS FAIR DEALING. HIS ADVERTISING EVERY DAY IN THE PAPERS BRINGS HIM PROPERTY BUYERS.

To sell or exchange your property for ... see his many exchange bargains. ... one floor, corner $1500

YOU WILL GET A SQUARE DEAL AT DECKER'S.

... on S. Hill st.; good buy $2500
... clears $200; always full $3000
... house, corner, new, just built $2500
NOW IS THE TIME TO BUY. HOUSES ARE CHEAP. THEY WILL ADVANCE.
..., S. Main; rent $47.50; one floor..$375
..., S. Broadway $2000
..., exchange for real estate..........$6000
..., exchange for real estate $3500
..., on S. Spring st.; clears $2500
DECKER SELLS HOUSES ON PAYMENTS ... best in Los Angeles..........$7000
WILL QUICK LIST YOUR PROPERTY WITH DECKER.
..., exchange and payments $4500
..., 32 rooms; rent $135..........$2500
..., only $100 cash, balance $10 mo. $500
... house, exchange, clears $250..$3500
... good piano; rent $35; bargain..$350
... grand snap; fine home..........$350
DECKER SELLS AND EXCHANGES ALL KINDS OF PROPERTY.
... cottage, all sizes and..........Prices
... houses, all sizes and..........Prices
DECKER, 452½ S. BROADWAY. F3228; ... 477.

FOR SALE— ALLEN C. ADY & CO., ... S. Broadway. Room 624.

For sale—Rooming-house of 26 nice, sunny rooms; running water in every room, on west ... close in, $3000.

For sale—Rooming-house of 45 rooms, strictly modern in every respect; furnishings extra ... every room rented to permanent people; ... no cheap house, but a first-class one; ... want something nice, see me; sell on ... payments.

For exchange—25 rooms, hot and cold water, ... clears $300 per month; want real estate or land.

... apartment-house of 52 rooms, strictly ... and almost new, $3500, on terms; on ...

For exchange—Rooming-house of 50 rooms, ... downtown and on corner; hot and cold ... in every room, $3500; want house or ...

E. M. WHILTON.

Wanted—A rooming or apartment-house of ... rooms. Will pay some cash, balance ... situated in the beautiful little city of ..., Cal.

L. A. DREISBACH.

FOR SALE—SPLENDID BARGAIN. ... hotel of 40 rooms (no dining-room,) ... location; best in the city; well furnished; rent very low; makes money every ... the year; has sold for $5000; will sacrifice at $3150.

ALLEN C. ADY & CO., 420 S. Broadway, Room 624, Home F3189, Sunset Broadway 2435.

FOR SALE—$3750; COUNTRY HOTEL; 40 rooms, doing profitable business, 20 permanent ... and large commercial trade; town 2500 ... population; bus and several head of ... stock goes with it; if you are in the ... for a live country hotel, pick it up; ... a snap; terms if you like.

A SNAP in 80-room apartment-house, owing ... circumstances, am authorized to sell at a ..., one of the best in the city, house ... and the location excellent; rent $6.25 ... room; five years' lease; equipment nearly ...; it's a fine speculation; pick it up.

F. J. NICHOLSON & CO., Hotel Brokers, 320 Byrne Bldg., Third and Broadway.

FOR SALE—BARGAIN. PRICE ONLY $850; ... cash buys this 22-room downtown transient house; rent $5.50 per room; lease.

FOR EXCHANGE—Rooming house of 28 rooms near 5th st.; all iron beds, running ... in all rooms; rent $130. Want cottage ... acreage near Los Angeles. See FOX, or ..., with H. L. MILLER & CO., 414 ..., Main 6707; F3738. x22

FOR SALE—PRIVATELY, SMALL, HIGH-CLASS boarding-house, 19 rooms, in splendid ..., five minutes from heart of city; ... furniture; lease, good will; owner going ... immediately; will sell at tremendous sacrifice. Address H, box 126, TIMES OFFICE. 23

FOR SALE—DO YOU WANT A FINE LITTLE apartment-house? 24 rooms, clean, close ... walking distance, low rent, long lease, ... Kip st., corner of Seventh. E1763. ... handle this, balance easy. BRAIN... Central Bldg., F1632, M. 251. x21

FOR SALE—OR TRADE—$3000 EQUITY IN ... modern apartment-house, 50 rooms, ... sun parlor, roof garden, long ... rent; splendid location; 5 minutes ... Sixth and Main. Address H, box ..., TIMES OFFICE.

FOR SALE — 50 ROOMS THAT WILL make you money, because the price is only ... $1 per room; location the best. ... cash, balance trade. Would not sell ... for larger house. Address H, box 2, TIMES OFFICE. x*

FOR SALE—I HAVE SEVERAL OF THE ... best paying rooming houses and apartment houses in the city. If you are looking for ... investment in this line it will pay you ... to see me. C. C. COLYEAR, 509-11 S. ... x22

FOR SALE—BEST TRANSIENT HOUSE IN ..., worth $4000; party going to Seattle, will ... $2500 cash; house has not changed ... for three years; positively a snap. ... 414 S. Hill. 22

FOR SALE—OR EXCHANGE—CENTRALLY located 15-room transient house, doing good ... and making money; can be had at a ... 302½ S. LOS ANGELES ST. 22

FOR SALE—MUST SELL, $200 PUTS YOU in possession of the best 16-room rooming-house in the city for the money. Address ... MASON OPERAHOUSE. 24

FOR SALE—40-ROOM APARTMENTS, RENT $... per room; private baths, near Hamburger's; half actual value; hurry; no agents. Address H, box 21, TIMES OFFICE. 22

FOR SALE — 36-ROOM HOUSE, LONG ..., 5 years' lease, $70 a month. STEWART & LESLIE, 426-8 Mason Bldg. x*

FOR SALE—15 ROOMS, NEW FURNITURE; all brass beds and felt mattresses; good carpets. Don't fail to see this bargain. 739 S. HOPE ST. Main 7308. 22

FOR SALE—40-ROOM APARTMENTS, 12 ... baths, located two blocks from Times ...; modern, best lease in city; less than ... per room. PHONE A5043. 22

FOR SALE — ROOMING-HOUSE OF TEN rooms, good furniture, large yard, low rent, ... location. 1138 S. FLOWER. 'Phone ...

FOR SALE — 28-ROOM APARTMENT house; rent $150 per month; a moneymaker. 614½ W. PICO ST. x*

FOR SALE—
Lemon or Orange Groves.

FOR SALE—

TEN-ACRE RANCH, ... oranges, 4 in lemons, full bearing. deciduous fruits; large reservoir, piped for irrigation; beautiful mountain and valley view; 6-room bungalow and 3-room cottage; baths, lavatories, screen porches, electric lights and ...; daily grocery delivery, hourly car service, only 45 minutes from city; finest ... in Southern California. See LEAHY & SON, 312 Severance Bldg. x22

FOR SALE—OR EXCHANGE, TWENTY-eight acres, Orange county, eighteen acres ... Valencias and navels, 9 years old; ten acres ... clear land, good cheap water right, good ... room house, two horses, wagons, implements; windmill for domestic water; the price ... right; what have you to offer for an exchange? S. N. BEHRING, with F. J. DOLAN ... Mission and Fair Oaks, So. Pasadena. x*

FOR SALE — 30 ACRES CHARTER OAK ... trees, 11 years old; 200 boxes oranges ... go in; 30 shares water, 10 shares ... in packinghouse; fine 7-room new house, ... barn, windmill; water piped all over. Close ... to S. P. Railroad electric cars, school house; ... horse and implements; $16,000; easy ... no trade. WESTERN REALTY & INVESTMENT CO., ... S. Hill st. 6814; Bdwy. 2470. x22

FOR SALE—$20,000; 46 ACRES; 13 IN 12-... oranges; 11 alfalfa, 9 apricots; variety ... fruit; house, large barn, stock, tools ... implements; 144 shares Azusa water ... best part of Covina. This is $500 per ... below market, and if looking for paying ... let us show you. WM. J. ..., 404 S. Hill st. F3614; Broadway ... x22

FOR SALE—20 ACRES NAVELS AND VALENCIAS, high ground, near Riverside, free ... from scale. Price $40,000. Will ... to $10,000 income property, balance cash ... back. A. D. BELL CO., ... Evans Blk., Riverside, Cal. x*

FOR SALE—40 ACRES FINEST ORANGE ..., Tulare county, near station; water ... only $1250; terms. Address ..., box 243, TIMES BRANCH OFFICE. x25

FOR SALE—
Beach Property.

SAN PEDRO.

FOR SALE—SIX-ROOM MODERN BUNGALOW, overlooking inner and outer harbor; ... property; worth investigation; ... 329 14TH ST., San Pedro. x22

FOR SALE—
Beach Property.

FOR SALE—LOTS IN MY NEW OCEAN front tract, between Manhattan Beach and Hermosa. Graded streets, sidewalks, water, gas, electricity, both 'phones. Greatest bargains ever offered at 10 per cent. cash and $10 per month. You're missing the chance of a lifetime if you pass this by. Special discount for cash and to builders. See A. G. GIBBS, tract agent, at Longfellow ave., or JAMES G. CORTELYOU, owner, 532 Douglas Bldg. x*

WILMINGTON.

FOR SALE—I HAVE SOME OF THE BEST buys in the industrial and residential portions of the city of Wilmington. Remember they won't last long. H. N. BAGGS, 255 Pacific Electric Bldg. Phone F7442. x*

FOR SALE — WE ARE THE LEADING FIRM HANDLING WILMINGTON PROPERTY. LARGE LISTS. MANY BARGAINS. J. W. WEIGHTMAN & CO., 340 S. HILL. 23

FOR SALE—LOTS. LIST YOURS. MUNHOLLAND, 603 H. W. Hellman Blk. x*

REDONDO.

FOR SALE — REDONDO, BEST HOTEL, business and residence sites at lowest prices. Address M., School of Art and Design, 602 Alverado st., Los Angeles. E1657. x*

FOR SALE—FOUR-ROOM COTTAGE AND lot, overlooking ocean; water, gas and electricity, $1200; nice home for an old couple. M., 220 Mason Bldg. 22

CATALINA ISLAND.

FOR SALE — SNAP IN AVALON, CATALINA, 40 ft. front and new house, only $2500. S. HAWVER, Avalon. x26

TO LET—OR FOR SALE, AT AVALON, new, cosy 4-room bungalow, large front and side porches, closet and storeroom, sealed and stained inside; well furnished; pantry and small rear porch. MRS. M. BANSLEY, 223 Catalina ave., Avalon, Catalina Island. x25

BALBOA.

FOR SALE—LOTS, $500 UP. BECKWITH & VISEL, Balboa, Cal. 5

FOR EXCHANGE—
Business Property.

FOR EXCHANGE—WE CAN OFFER AT $12,-500 a corner, 110x136, in a business district that is soon to see great enhancement in prices. Lot is unincumbered and present improvement will carry. Want acreage between Gardena and Wilmington.
N. M. ENTLER & CO.,
22 200 Wilcox Bldg.

FOR EXCHANGE—WANTED ACREAGE between Gardena and Wilmington. If acceptable, a gilt-edge Los Angeles corner worth $12,500, clear, will be given in exchange.
N. M. ENTLER & CO.,
x22 200 Wilcox Bldg.

FOR EXCHANGE — COTTAGE OR LOTS for store or rooming house. OWNER, Home Phone 41360. 22

FOR EXCHANGE—
Houses.

FOR EXCHANGE—OR SALE—
Beautiful modern 7-room suburban beach home.
Upstairs furnished, first floor partly. An opportunity to get a fine beach home Can occupy in summer, and rent in winter. Lot 70x156 to alley. In that select residence section, Coeur d'Alene, on the Venice Short Line, opposite Ocean Park City Hall. Built for a home and occupied by owner until recently. It is not an ordinary beach cottage, but is plastered, finished in fir, beamed ceilings, paneled to plate rail, sliding doors, entirely modern, two toilets, wash trays, breakfast-room, beautifully papered and tinted walls, house located next to a $25,000 home. Will take $2500 cash or good lot in city or Hollywood for equity, balance 5-year mortgage, 6 per cent.
Owner, 72099, or at
LOS ANGELES INVESTMENT CO.,
x24 A8118. 335 S. Hill st. Main 2248.

FOR EXCHANGE—
A beautiful 1½-story 8-room house, thoroughly modern and up to date; all built-in conveniences, hardwood floors, good fixtures, east front; 50-ft. lot; in the Wilshire blvd. district; will exchange the equity worth $1750, for a good clear lot.
FRED'K A. HOLMES & CO.,
218 Wright & Callender.
F1554. Main 3460. x22

FOR EXCHANGE—$3500; NEW, MODERN 6-room bungalow, southwest; want suburban or city lots, $3500; new, modern, 6-room bungalow, Hollywood; want suburban or lots, 979 Fedora st. New, modern, 6-room bungalow, want lots; fine family hotel to exchange for anything I can use; good 4-cylinder 5-passenger automobile for lots or suburban. V. PATROSSO, 504 Chamber of Commerce Bldg. A3457. 22

FOR EXCHANGE—OR SALE—ELEGANT suburban gentleman's home; beautiful new 7-room strictly modern bungalow, with outbuildings; 1 acre fully improved; Monrovia car; owner leaves for Manila. Will take $3200; part city.
Phones—F1851. IDEAL REALTY CO.,
Broadway 3237. 300 Severance Bldg.,
x22 Sixth and Main.

FOR EXCHANGE—WANT GOOD BUILDING lot in exchange for $3000 equity in brand new house on W. Eighth near Westmoreland ave.; hardwood floors throughout; built-in buffet, bookcases, china closets and window seats; electric fixtures and furnace installed; never been lived in. Call F3290. Or see OWNER, 332 Cit. Nat'l. Bank. 22

FOR EXCHANGE—
Want good Wilshire lots from owner; have 7-room modern house in the best part of Highland Park, near car and schools; $5000; mortgage $1700, 7 per cent., 3 years.
BEACON LUMBER CO.,
406 Severance Bldg.,
x22 Sixth and Main.

FOR EXCHANGE—
BUNGALOW LOTS.
Neat, new, 5-room modern bungalow, with two lots, 60x145, at Beaumont, Cal., for Los Angeles vacant or equity; also 5 acres of Al land to trade for city.
METZLER INVESTMENT CO.,
402 Stimson Block. x*

FOR EXCHANGE—MODERN 6-ROOM BUNGALOW, in Vermont Avenue Square; lot 50x138 to alley; gas, electricity, hardwood floors, cement porch, etc.; price $4200, clear; want small ranch near Los Angeles.
O. L. STEVENS & CO., 508 Mason Bldg. x22

FOR EXCHANGE — 8-ROOM MODERN house, Arlington Heights. Price $8000. Mortgage $4000. Want good residence lot.
F1207. SAM WOOD,
Broadway 1314. 628-9 Security Bldg. 23

FOR EXCHANGE—
BAILEY TRADES. BAILEY TRADES.
F3546. A. H. BAILEY. Broadway 4886.
210 Mercantile Place.
BAILEY TRADES. BAILEY TRADES.

FOR EXCHANGE—LANDS FOR HOUSES and business property, 20, 40, 80, 160, 320 tracts, $50 per acre and up. Tulare, Kings, Stanislaus, Imperial, Riverside counties. Bring your offers. M. J. FERGUSSON, 227 Merchants' Trust Bldg. x22

FOR EXCHANGE—AT EUREKA, CAL., 1-acre ranch, with 5-room cottage, barn and fruit; also close-in residence lot; want Los Angeles or suburban. G. R. KNIGHT, 434 S. Hill. 22

FOR EXCHANGE—WHAT HAVE YOU TO exchange for a new 5-room cottage in Vermont Square? Must be disposed of this week; will take a vacant lot part payment. 'Phone A6222. 214 FROST BLDG. x22

FOR EXCHANGE—CLOSE-IN COTTAGE, cash value $4000; only $1000 mortgage; want clear 20-acre ranch near Los Angeles, with house and water. Address O, box 287, TIMES BRANCH OFFICE. 22

FOR EXCHANGE — WHAT HAVE YOU here or East on $1400 equity in new, modern bungalow, S.W.; mortgage $2100; would rent with option to purchase. 'PHONE 23415. 22

FOR EXCHANGE—5-ROOM MODERN COTTAGE, furnished; Sunset Beach; rented $35; price $3500; clear; want auto or lots as part. 214 FROST BLDG. 'Phone A6222. x22

FOR EXCHANGE—7-ROOM MODERN COTTAGE, 21st st., mortgage $1500; want electric runabout or auto for equity. Call 214 FROST. 'Phone A6222. x22

FOR EXCHANGE—$4500; LOT 150x150, WITH 7-room house, barn, store and $1500 groceries and fixtures, clear, in good country town. INGRAM, 452½ S. Broadway. 22

FOR EXCHANGE—2 COTTAGES, SANTA Monica; rents for $35; price $5500; want ranch or city. THORKELSON, 214 Mercantile Place. F2195. 22

FOR EXCHANGE—$1270 EQUITY IN A FINE six-room house and lot for a business. Call F1903. 22

FOR EXCHANGE—
Lots.

FOR EXCHANGE—35 LOTS, COLEGROVE way, 2 blocks from Western ave. car line. Street work, water, lots 50x135, all level. A snap for builders, or investors. Exchange $10,500 equity for clear Los Angeles property. See Mr. Jansen, with C. WESLEY ROBERTS CO., 217 Citizens' National Bank Bldg. Home A4834, Main 5578. x*

FOR EXCHANGE—N.E. CORNER 27TH AND Barnard Park (one block from Washington and Grand;) income $35 per month. Price $8000; mortgage $4500. Want good residence lot.
F1207. SAM WOOD,
Broadway 1314. 628-9 Security Bldg. 23

FOR EXCHANGE—SANTA ANA LOTS FOR acreage; So. Pasadena home for lots; Pasadena and Hollywood lots for automobile. Also loans wanted, $450, $500 and $500. See ANDERSON INV. CO., Braley Bldg., Pasadena. x22

FOR EXCHANGE—
Lots.

FOR EXCHANGE—FINE LARGE CORNER in Glendale, one block from car line, 200x222 ft. Will exchange $2000 equity for clear Los Angeles property. See Mr. Jansen, with C. WESLEY ROBERTS CO., 217 Citizens' National Bank Bldg. Home A4834, Main 5578. x*

FOR EXCHANGE — 12 FINE RESIDENCE lots, 50x130, in the city of San Bernardino, which we offer for $2400. GOLDEN STATE REALTY CO., suite 406, Central Bldg., 6th and Main sts.

FOR EXCHANGE—WE WILL TAKE YOUR lot as part payment on a new, modern bungalow, balance monthly payments. Get our list. TYLER & CO., owners, 600 Union Trust Bldg. x25

FOR EXCHANGE—
Country Property.

FOR EXCHANGE—160 ACRES
FULL FLEDGED EUCALYPTUS TIMBER PROPOSITION, all enclosed by rabbit-tight fence. High Aermotor windmill, extra large tank, double roofed house (all new) lath nursery with trees in all stages from seeds sprouting in beds to 20 acres planted, with about 10,000 ready to plant.
Splendid pumping plant goes complete. Big well just completed, 15 h.p. gasoline engine now being installed with centrifugal pump.
Best possible location, I know of for successful growing of eucalyptus and alfalfa, soil being of a fine rich sedimentary nature, absolutely without rocks and only 11 to 13 ft. to water.
Am obliged to forego the proposition and will exchange for any good clear property (lots preferred,) in or near L.A. Price $13,600, which includes team and tank wagon, all furniture in house (except things belonging to man and wife on place) new plow, harrows, cultivator, marker, clod masher, etc.
$3600 incumbrance, leaving $10,000 for my equity.
Am residing in Delano, Kern Co., near this land, but wish to effect a deal while in L. A. and can be seen at my attorneys office for few days. 436 H. W. Hellman Bldg. EDWIN ALDERSON, Owner, Delano, Cal. x*

FOR EXCHANGE—SAN DIMAS, 16 ACRES; 7 acres fine 3-year-old Navels, 3 acres lemon buds 2 years old, 6 acres Valencias 2 years old; good soil and fine water right; good 5-room house; large barn; located on corner just outside San Dimas city limits; close to schools, stores, depot, etc.; also on proposed electric line. This is absolutely first-class in every respect; price $18,500; mortgage $10,000; runs 4 years at 7 per cent. Will consider good city property for part of equity. GEORGE E. COVERT CO., Covina. 22

FOR EXCHANGE—
$4800 CLEAR.
120 acres of level land near station on main line of Southern Pacific Railroad in Tulare County. Has four-room house, large barn, and windmill. Abundance of water. Electric power line to the property. Want Los Angeles.
MERRILL & BASHFORD,
218 Security Bldg. x*

FOR EXCHANGE—
Do you want to make a change?
We have improved and unimproved ranches, groves at Anaheim, Santa Ana, Whittier, Riverside, Redlands, Covina, Fullerton, San Diego, etc., to exchange for your city property.
PEOPLE'S REALTY CO., 324 Chamber of Commerce, Pasadena. x22

FOR EXCHANGE—OR SALE—38 ACRES ALFALFA land, near Chino; house, barn, live stock and farm implements; price $10,000; mortgage $3300; for what have you? Also 10 acres near Los Angeles, $3000; also 10 acres finest land, plenty water, price $6000, half in exchange. G. W. WEIK, 815 Union Trust Bldg., corner Fourth and Spring. 'Phones F3290, Broadway 3878. 22

FOR EXCHANGE—OR SALE—40 ACRES, 30 acres alfalfa, fenced, on railroad, near city, farm implements, complete; mortgage $3300; will sacrifice equity for $1500; a big snap; will trade clear Oregon. 516 GROSSE BLDG. 22

FOR EXCHANGE—20 ACRES GOOD LAND, 16 miles from Los Angeles, near car line, for Los Angeles or Pasadena residence, $5000. J. E. COMTES, 'phone A5354, O. T. Johnson Bldg. 22

FOR EXCHANGE—YOUNG ORANGE GROVE at Baldwin Park. Five acres. Price $5500. Want city residence.
W. G. LANE, Suite 109, Security Bldg.
22 Telephone 10547.

FOR EXCHANGE—40 ACRES FINE ALFALFA land, worth $75 per acre; will take $50 for quick action; take city or beach; may assume. Address O, box 292, TIMES BRANCH OFFICE. x22

FOR EXCHANGE—
Eastern and Northern Real Estate.

FOR EXCHANGE—NEW AND UP-TO-DATE flour mill, in a thriving town in North Dakota; the only mill in the county and doing a fine business; will stand closest investigation; price $8500; want Los Angeles or country property for 2-3 the value. G. W. YOUNGBLOOD, 406 S. Hill. 22

FOR EXCHANGE—
I make a specialty of exchanging real estate, particularly California for eastern.
Members L. A. C. W. CONWAY,
Realty Board. 304-5 Bradbury Bldg. x*

FOR EXCHANGE—GOOD KANSAS HOME in county seat, clear and rented; want your equity, mortgage or unimproved; about $2500. G. G. WHEAT, 3029 New Hampshire ave. 22

FOR EXCHANGE — 80-ACRE FARM NEAR El Paso, Tex.; will trade clear for standard 4-cylinder automobile. GEORGE E. COVERT CO., Covina. 22

FOR EXCHANGE—
Real Estate Miscellaneous.

FOR EXCHANGE—600 PLACES.
FOR EXCHANGES.
66 room rooming house for cottage..........$4500
46 room apartments, for transient house $3500
10 acres, ranch, improved, for rooming..$4500
52 room hotel for cottages or ranch..........$4500
8 room bungalow for orange grove..........$5500
8 room cottage for apartment house..........$5500
32 room corner, exchange for cottage..$3000
Stationery and book store, rooming..........$2200
200 cottages and bungalows, all..........Prices
1500 vacant lots everywhere, all..........Prices
500 other bargains; all sizes and prices.
H. C. DECKER, 452½ S. Broadway. Main 4177, F3228. 22

FOR EXCHANGE—
$8000—Stock good clean merchandise, consisting of dry goods, clothing, shoes and ladies' and gents' furnishings; want good city property; owner 2231 Central ave.
$3500—Choice income property at Brawley, Cal.; want grocery stock or city property; owner, 3044 STEPHENSON AVE. 'Phone Home 41479.
$2000—Furniture stock in one of the best growing towns in the Imperial Valley; no competition; WANT CITY property.
26 HOME 'PHONE 41479.

FOR EXCHANGE—
First-class brick business block, 2 stories, Minnesota; price $9000.
Splendid new home, 1 block from postoffice in Sawtelle.
2 lots, 96x150, on Nevada ave.; stone's throw from oil well; price $1000, and some cash; all or a part for walnut land; submit proposition at once; this party will not be here long. Address BOX 592, Sawtelle, Cal. x*

FOR EXCHANGE—WILL EXCHANGE ALL or part of following properties for alfalfa ranch or alfalfa land near Los Angeles: Fine San Francisco Bay residence, $13,000. Incumbrance $4000. Bungalow, Hollywood, north of Prospect, good location, $5000, clear. House and lot, northern part State, $1500, clear. All above will rent for 1 per cent. monthly on prices named. Address OWNER, G, box 169, TIMES OFFICE. 22

FOR EXCHANGE—SIX 5-PER-CENT. FIRST mortgage 20-year gold bonds. Will exchange for clear Los Angeles improved property. No inflated values considered. Mr. Jansen, with C. WESLEY ROBERTS CO., 217 Citizens' National Bank Bldg. Home A4834, Main 5578. x*

FOR EXCHANGE—$30,000 EQUITY IN GOOD Los Angeles and Chicago property; want land or improved eastern. $3000—160 acres fine land in Coachella; want Los Angeles. M. K. WHITE, 1016 Wright & Callender Bldg. F4006. 22

FOR EXCHANGE—80 ACRES VACANT land, San Diego county; 12 lots in Port Angeles, Wash.; price $2800; clear. What have you to offer? THORKELSON, 214 Mercantile Place. F2195. 22

FOR EXCHANGE—BEN WHITE WILL EXCHANGE your property. 304 BRYSON BLDG., Second and Spring. Member L.A.R.B. x*

FOR SALE—
Miscellaneous.

FOR SALE—LARGE NEW JEWEL GAS range, also instantaneous heater; will sell at ½ original cost. Call at A. NAVEL, 314 W. Fifth. 22

FOR SALE — LADIES' GOLD NUGGET chain; very elaborate. Owner in trouble. Address H, box 68, TIMES OFFICE. 22

FOR SALE—STATIONARY GAS ENGINE, two horse power, good as new, $90. SAUNDERS BROS., Whittier, Cal. 23

FOR SALE—TENTS, NEW AND SECOND-hand, all sizes; tents for rent. WISE & DOWNIE, 508 E. 7th. F8306, Bdway 2169. x*

FOR SALE—A LARGE NEW NO. 35 DIEBOLD safe. F. D. GRIFFITH, 436 Bradbury Bldg. A6670, Main 9219. x27

FOR SALE—SECOND-HAND UP-TO-DATE cement block machine, complete. D. E. STITES, Pomona. x22

FOR SALE—OR TRADE FOR HORSE, GARDEN fences, chickens, rabbits. Call at 4½ E. 31ST ST. 23

FOR SALE—CAMP WAGON TOP, AT A bargain. 922 PARK VIEW. E2030, West 5875. 26

FOR SALE — LARGE FIREPROOF SAFE, cheap. NINTH AND LOS ANGELES STS. x*

FOR SALE—STANDARD MAKE SAFE, AS good as new. 341 S. LOS ANGELES ST. •

FOR SALE — CHEAP, 2 GOOD SODA fountains. 113 EAST 1ST ST. 24

FOR SALE—BY OWNER, TENT HOUSE; will sell cheap. 341 S. HOPE. 22

FOR SALE—SECOND-HAND FIREPROOF safe, cheap. ANDERSON, 212 N. Main. •

FOR SALE—
Miscellaneous

TO "LINER" ADVERTISERS:
Dating from June 1, classified advertising in The Times will be charged by the word at the present established rate of 1c per word in the daily issue and 1½c Sunday.
Close calculations, covering a period of several months, develop the fact that the average number of words to the line are a fraction over seven. This basis for charge, therefore, will prevail after June 1.
Cash "want" advertising has always been calculated by the word, and this regulation will not change the manner of handling it.
The present "want" ad. rate has been in effect for many years, though the circulation of the paper, now more than 50,000 daily and 80,000 Sundays, has trebled during this period. No paper in the United States, rate considered, compares with The Times in "want" ad. service.
THE TIMES-MIRROR COMPANY.

FOR SALE—NEW DIMENSION LUMBER, $12 per thousand; second hand dimension lumber, $8 to $12 per thousand; doors and windows, 50c to $1.50 each. Plumbing goods, pipe, fixtures, mantels, etc., cheap. 150 feet fine iron fence, 50c per foot. Bring us your lumber bills to estimate. Our prices are lowest. LOS ANGELES WRECKING CO., 4th and Wall sts. x*

FOR SALE—THE ADAMS PIPE COMPANY is now selling ten carloads of new merchant steel pipe from ⅛ to 6 inches in diameter at the lowest price ever offered on the Pacific Coast. Call and inspect our goods and save money on your pipe bill. Will give your order special attention and have shipment made promptly. Will furnish any information in regard to the laying of pipe lines. We have experienced men. x*

FOR SALE—FOR JUST WHAT I LOANED on it; a fine 5-passenger Pope-Toledo; this car is in running order and has a top, half-dozen fine extra tires, full set big lamps, storage battery; tires on it are almost new. Call at once, to see it at 2975 LEEWARD AVE. 'Phone 52701. No car in the city can compare with this for the money; $700 cash. x24

FOR SALE—BY BANKRUPTCY TRUSTEE, stock stationery, pictures, frames, leather goods, fixtures, printing plant. Bids invited on whole or part. No finer stock anywhere. 434 BROADWAY. x27

FOR SALE—MERCHANDISE—
See special bargains offered by Los Angeles department and other stores in the classified columns under above heading. Splendid opportunity to practice economy. Specially selected articles at cut rates; alphabetically arranged.

FOR SALE—
DESKS FOR LESS.
DESKS FOR LESS.
Office furniture is our specialty. Don't buy before seeing our stock. L. A. DESK EXCHANGE, 119 S. Broadway. •

FOR SALE—WALL PAPER AND FRESCOES cleaned; first-class work guaranteed; no dirt; terms reasonable. Tel. Broadway 2708, or call ANTISEPTIC PASTE CO., 722 New High st. A postal will meet with prompt attention. 27

FOR SALE—A LADY NEEDING MONEY offers a 2¼-carat diamond at a sacrifice to an immediate purchaser. Call 136 W. 24TH ST. 22

FOR SALE—1 ELECTRIC CEILING FAN, Dayton computing scale, 8-ft. floor showcase and counter cases; roller-bearing, steel-cut coffee mill; these are all good as new and will be sold for less than half. 1614 S. MAIN ST. 22

FOR SALE—NEW AND SECOND-HAND billiard and pool tables and bowling supplies, bar fixtures of all kinds, easy payments. THE BRUNSWICK-BALKE-COLLANDER CO., 331-3 E. Third st., L. A. •

TIMES BRANCH OFFICE, 531-33 S. SPRING st. Advertisements and subscriptions left at the new Spring st. office of The Times will receive as careful attention as at the main office. Competent clerks in attendance.

FOR SALE—$6, GOOD DOMESTIC SEWING machine; New Home, $8; Wheeler & Wilson, Singer, Advance; rented $1.50 month. ARCADE CO., 514 W. 6th. Main 4917, F2396. x*

FOR SALE—SECOND-HAND SODA FOUNTAINS, all styles, in excellent condition, at your own price. WESTERN WHOLESALE DRUG CO., 227 S. Los Angeles st., Los Angeles, Cal. 23

FOR SALE — 10-FT. WINDMILL, 40-FT. tower, 3000 gallon Redwood tank and stand, ready to haul; also 8, 10 and 12-ft. sizes. DEMMITT CO., 120 N. Main, upstairs. 22

FOR SALE — SODA FOUNTAINS, METAL furniture, showcases, new and second-hand. WEBER SHOWCASE & FIXTURE CO., 320 S. Los Angeles st. x24

FOR SALE — MERCHANDISE VENDING machines to sell peanuts, candy, almonds; big opportunity. Address G, box 108, TIMES OFFICE. 23

FOR SALE—50,000 FEET NEW OREGON pine lumber, very cheap for cash if sold today. Call 628 CHAMBER OF COMMERCE, or phone Home A1206. 23

FOR SALE—TO BE AUCTIONED AT 10 a.m., soda fountain and carbonator; must be sold today. C. M. STEPHENS, auctioneer, 629 S. Olive. 22

FOR SALE—PASTE THAT STICKS FOR all purposes, labeling, papering or cloth to iron. ANTISEPTIC PASTE CO., Factory 722 New High st. Phone Broadway 2708. 27

FOR SALE — LARGE ICE BOX AND shelving, great bargain. IRA E. STUBBS, room 607, Citizens' Natl. Bank Bldg. Phone A7745. 24

FOR SALE—ROLL-TOP DESK AND CHAIR cheap. 102 WILSON BLK., First and Spring. 23

FOR SALE—THREE HUNDRED FEET OF good four-inch canvas hose. Address BOX 25, Azusa, Cal. 23

FOR SALE—
Furniture.

FOR SALE—MUST SELL QUICK; BIG bargain; snap in furniture.
$1.00 oak tabourette 50c
$1.50 umbrella stand, mission style 85c
$2.50 velvet rug, pretty pattern $1.75
$3.00 woven wire cot $2.00
$4.00 3-panel screen in silkoline $2.75
$4.25 mahogany arm rocker $2.60
$6.00 bookcase, 5 large shelves $4.25
$8.00 extension table, 6 foot $5.75
$8.50 folding bed, woven spring $5.75
$9.00 Morris chair, upholstered in velour $6.00
$11.00 refrigerator, best make $8.75
$12.50 Pro Brussels rug, large room size, $9.45
$16.00 Gas range, large oven $12.00
$18.00 combination book case $14.50
$28.00 buffet, quartered oak $21.50
J. M. OVERELL, 700 So. Main st. x*

FOR SALE—A VERY BEAUTIFULLY FURNISHED flat, consisting of 2 large rooms, dressing-room, bath and buffet kitchen; the music room is in blue and gold, solid blue rugs, heavy silk drapes, brass plaques, pictures, and contents for sale at great sacrifice; occupant going east; this flat has been newly and exquisitely papered to match rugs, etc., and rents for $32 per month; on second floor front. APARTMENT 5, 907 S. Hill. 22

FOR SALE—ON TIME PAYMENTS. FURNITURE, stoves, carpets, rugs and household goods. Also roll and flat top desks. We will furnish your home or office complete. You can get as little as you want or as much as you want. OVERELL'S, 700, 702, 704, 706 and 708 S. Main st. THE BIG STORE. •

FOR SALE — FURNITURE, CARPETS, stoves and household goods, cash or on easy payments, if you need one piece or a house full we will save you 1-3; old furniture taken in exchange for new. Largest dealers in the west. COLYEAR'S, 509-11 S. Main st. Phone F3171; Main 1117.

FOR SALE—WILL SELL AT GREAT SACRIFICE, one beveled glass mission china closet, a round mission extension hand-carved dining table; also large box couch; paid $55 for these 3 pieces 4 months ago; will sell them for $25; am leaving city. 907 S. HILL. Apt. 5. 23

FOR SALE—CLOSING OUT VERY COMPLETE stock household, store and office furniture, refrigerators, all sizes and styles. See Monday's ad. All kinds ranges. We quit the business. SKEELS BROS., 911 S. Main. x*

FOR SALE — WE RENT OFFICE DESKS, etc. and give option to apply rent on purchase at lowest price. L. A. DESK EXCHANGE, 119 S. Bdwy. Tel. A2055; Main 2705. •

FOR SALE — LARGE ASSORTMENT OF new and second-hand goods; lowest prices. JAMES COLGAN & CO., 713-15 S. Spring st.

FOR SALE—FURNITURE, NEARLY NEW, of complete five-room home, for sale cheap. Call 210 E. WASHINGTON ST. This is rare bargain. Owner called away. 24

FOR SALE—FURNITURE OF A NICELY furnished 7-room flat, 831 W. Ninth st., at a sacrifice price, $200. Apply between 3 and 5 p.m., or call STROUSE, 210 Central Bldg. x22

FOR SALE—HOUSEHOLD FURNITURE, 5 rooms, leaving city. 1195 W. 30TH ST. Home 'phone 24487. 22

FOR SALE—BIG SHOW CASE, 8x10; ONE 4x5, counter, gas fixtures, etc. 230 S. DE LACY, Pasadena. Call from 1 to 3 p.m. x22

FOR SALE—FURNITURE, LOWEST CASH prices. AUCHMOODY'S, 816-18 S. Spring.

BUSINESS CHANCES—
For Sale.

FOR SALE — RESTAURANT, DOING A good business; good location. Price right. Inquire at 827 EAST 5TH ST. 24

FOR SALE—ONLY $300; GOOD PAYING restaurant in Long Beach. 106 AMERICAN AVE., Long Beach. 23

$350 BUYS HALF INTEREST IN TEA, coffee, ice cream and candy business. 1822 S. MAIN. 23

PAYING RESTAURANT, CLOSE IN; LEASE. Party called east; ½ cost price. A bargain. A7425. 23

FOR SALE—FIRST-CLASS SODA PLANT in good condition, doing good business. Address H, box 57, TIMES OFFICE. 25

SANATORIUM FOR SALE. PHONE PASADENA SUB. 175. 29

FOR SALE—FINE GROCERY STORE. CALL 3800 ADAIR. 'Phone S. 715. 23

MEAT MARKET FOR SALE—DOING GOOD cash business. Call 23755. 23

BUSINESS CHANCES—
For Sale.

TO "LINER" ADVERTISERS:
Dating from June 1, classified advertising in The Times will be charged by the word at the present established rate of 1c per word in the daily issue and 1½c Sunday.
Close calculations covering a period of several months, develop the fact that the average number of words in the line are a fraction over seven. This basis for charge, therefore, will prevail after June 1.
Cash "want" advertising has always been calculated by the word, and this regulation will not change the manner of handling it.
The present "want" ad. rate has been in effect for many years, though the circulation of the paper, now more than 50,000 daily and 80,000 Sundays, has trebled during this period. No paper in the United States, rate considered, compares with The Times in "want" ad service.
• THE TIMES-MIRROR COMPANY.

WISH TO INTEREST SMALL AMOUNT OF capital to manufacture and sell line of family and laundry machinery. An excellent opportunity for men with small capital. This line of machinery is positively the most successful ever put on the market and has won great favor in the East. Possibilities are unlimited. Can convince the most conservative that this is a big money maker. Address for particulars and demonstration, O, box 244, TIMES BRANCH OFFICE. 23

ARE YOU LOOKING FOR AN OPPORTUNITY to buy interest in old established firm in center of Los Angeles? Come get card and go satisfy yourself with the business; $1500 cash and services buys interest in thoroughly up-to-date first-class general realty selling, handling properties, renting all kinds of properties and fire insurance business; all the business you can attend to; no cheap affair. Go see. Particulars, PHOENIX, 202 and 204 Grant Bldg. x24

GENTS' FURNISHING, HATS AND CLOTHING; best block on Broadway; cheap rent; valuable lease; stock clean, new attractive room and making good money. Price about $3750. See us.
GROCERY.
Close in, cheap rent. Sales $65 daily. Present owner 13 years. If you want the best, see this. Price $2500.
Z. T. GEORGE, Realty & Brokerage Co.,
212 Mercantile Place. x22

WANTED — INVESTORS ATTENTION—Either lady or gentleman, with $2500 to $5000 cash, ground floor proposition, in growing corporation; absolutely security; large and continuous semi-annual returns assured, based on what has been accomplished. Act quick if interested. Address H, box 90, TIMES OFFICE. 23

FOR SALE — CLEAR MANUFACTURING business, paying handsome dividends; established 6 years; own plant with several acres; no mortgage; great demand for product; local consumption; $30,000 will handle control; owner desires to retire from active business. WESTERVELT, 222-23 Merchants' Trust Bldg. A5313; Main 8780. x22

FOR SALE—GROCERY, SOME NOTIONS, hardware and tinware; good storeroom, three living-rooms, rent $20 month; this is a cash business; receipts $25 day. Price $1500, or will invoice. Will take a clear lot or equity in modern cottage at cash valuation.
W. J. POWER & CO.,
142 S. Broadway, room 126. 22

INFORMATION WANTED REGARDING INVESTMENT opportunity, where few thousand dollars could be profitably invested. Wish to hear from anyone having stock for sale in industrial or mining proposition. No liquor proposition considered. Address by mail only, GEORGE H. CURRIER, room 4, C, 46 West Monroe st., Chicago, Ill. 22

$...0 BUYS ONE-THIRD INTEREST IN a fine paying light manufacturing business; established 4 years; will pay a salary to buyer, $100 per month and 12 per cent. on money invested. For further information, see CUMMINGS, with ALTHOUSE BROS., 430 S. Broadway, room 618. 22

FOR SALE—MILK, BUTTER AND EGG route with horses, wagons, buggy and harness; also agent for mineral water; gas, ice cream and soda water; full equipment; pays over $100 per month, clear; must be sold this month; price $600, CASH. BROWNING & SHINER, Redondo Beach, Cal. 22

FOR SALE—$150; ARE YOU LOOKING FOR an opportunity to buy an old-established realty business. One that will make you a good living and give you an opportunity to made first-class investment. Owner has other interests. If so, see AJAX INVESTMENT CO., 331½ S. Spring st. x22

FOR SALE—HALF INTEREST IN LARGE cafe and bakery business; well equipped; cheap rent; long lease; outside town; buyer must manage business, as present owner has other interests. Call afternoons, 2 to 3, BOWMAN, Poinsettia Hotel, Spring near Fifth. 24

RESTAURANT ON SPRING ST., IN BUSINESS district; lease, low rent, mostly boarded out by property owner; tables and lunch counter; large kitchen, well equipped; biggest bargain in city at $700; only $350 cash needed. H. L. MILLER & CO., 414 W. Seventh. x22

$500 — GROCERY; COUNTERS AND shelves belonging to buildings; rent only $15, with water; one large living-room; will invoice $450, but will be sold at $500 on account of owner going away. See LEAHY & SON, 312 Severance Bldg., corner Sixth and Main. x22

WANTED—PARTY WITH $5000 TO $25,000 cash to take an interest with me in the best land and water deal in California; will bear the strictest investigation. References given and required. Only those with the ready money need apply. Address XX, box 127, TIMES OFFICE. x*

FOR SALE—MERCHANDISE—
See special bargains offered by Los Angeles department and other stores in the classified columns under above heading. Splendid opportunity to practice economy. Specially selected articles at cut rates; alphabetically arranged.

FOR SALE—MILLINERY STORE, SOUTHWESTERN part of city; new stock, mission fixtures, fine location; high-class trade, low rent; long lease; owner going east. Golden opportunity for right party. Address H, box 16, TIMES OFFICE. 27

FOR SALE—2 MILLINERY STORES, LOCATED in good prosperous Southern California towns; good reason for selling. See MR. DAVES, with Hinz & Landt, wholesale millinery, 444 S. Broadway. Parmelee-Dohrmann Bldg. x23

TIMES BRANCH OFFICE, 531-33 S. SPRING st. Advertisements and subscriptions left at the new Spring street office of The Times will receive as careful attention as at the main office. Competent clerks in attendance.

FOR SALE—GROCERY; RENT $15; LEASE; living rooms; sales over $40 a day and can be doubled; not much for looks, but the business is here; will stand the strictest investigation. Price $1100. Call 1266 W. SECOND ST. 22

FOR SALE — MY OLD ESTABLISHED meat market doing a business of $3000 per month and making money; has all of the finest trade of the community; any one wishing a first-class market and a money-maker address H, box 73, TIMES OFFICE. 25

$2000 BUYS $3000 WORTH OF STOCK IN company that should pay 20 per cent. DIVIDENDS and position as secretary. INVESTIGATE. Address H, box 79, TIMES OFFICE. •

FOR SALE—BICYCLE AND MOTORCYCLE shop; good business; best location; fine chance to sell lots of motorcycles; no competition. Address WALTER LOVELACE, Visalia, Cal. Am tired of business. 22

FOR SALE—CONFECTIONERY STAND IN one of the large department stores; fixtures and stock will invoice $4500; cheap rent; for an early acceptance will sacrifice for $3750. ROOM 124, 142 S. Broadway. x26

UNDERTAKING, FUNERAL AND EMBALMING business in busy near-by city, 25,-000; owner says paying over $10,000 yearly. Sacrifice quick for $6000 cash or terms. See PHOENIX, 202 Grant Bldg. x24

WANTED—STEADY, RELIABLE PARTY TO invest $1000, with services, as manager in large first-class cafe and confectionery in thriving near-by town. Address H, box 93, TIMES OFFICE. 24

$400 — MOVING PICTURE AND VAUDEVILLE house, doing big business; packed houses every night; low rent; good lease; best buy in Los Angeles. HEBER & CO., 111 S. Broadway. 22

FOR SALE—BARBER SHOP; THE BEST shop in one of the best cities in Southern California, paying $100 a week net, for $...00 cash; proprietor wishes to retire. Address Q, box 56, TIMES OFFICE. x22

TO BE SOLD—THE GOOD WILL OF A small sanatorium for tuberculosis, including part of furniture and 6 open-air screen houses. Accommodation for 14 patients. BANNING SANATORIUM, Banning, Cal. •

INTEREST IN WELL ORGANIZED PROFITABLE manufacturing business; will bear closest investigation; investment required upwards of $25,000. KENYON & TRUSCOTT, 523 Douglas Bldg. 23

THE BEST GROCERY BUSINESS IN LOS Angeles, $1800 cash monthly; rent, with light, $20; $2500 takes it, or will invoice. W. E. JONES, 330 Pac. Elec. Bldg., 6th and Main. Phone Home 10345; Bdwy. 2468. 25

LADY PARTNER, ABLE TO TAKE charge of commercial department in manufacturing business; state age, experience, investment and references. Address H, box 60, TIMES OFFICE. 24

THE BEST AND NEATEST LITTLE RESTAURANT in city for sale cheap; finely furnished; good prices; easy rent; swell location. Call investigate. MERCANTILE CAFE, 220 Mercantile Place. x23

I OWN GROUND IN THE SOUR LAKE, Texas, oil fields. I will give ½ interest to party who pays for boring oil well. Wells average $200 per day. Address H, box 101, TIMES OFFICE. 24

$850 BUYS RESTAURANT AND LUNCH counter business right here in the center of the business section; never pay you less than $100 monthly; 4 years' lease. See PHOENIX, 202 Grant Bldg. x24

WANT HONEST, STEADY MAN, HALF INTEREST in ground floor real estate business; have more than I can attend to; only little money required. 625 S. SPRING. 22

FOR SALE—GROCERY; SALES $30 TO $35; no soliciting; no close competition; rent, including 4 living-rooms, $20; good proposition. 403 LIME AVE., Long Beach. x26

BUSINESS CHANCES—
For Sale.

$260 AND SERVICES BUYS HALF INTEREST old-established business, netting $400 monthly; open books; bank references; want sober, honest man. SPOKANE REALTY, 502 S. Main. 22

FOR SALE—$550, CASH GROCERY; NO SOLICITING; no delivering; good store and cottage; low rent; must sell; have other business. See OWNER, 1037 E. 9th st., corner Kohler. 22

FOR SALE—OR EXCHANGE—BAKERY AND confectionery; horse and wagon; good route; fine location; fine opportunity for right party; part cash and clear real estate. 'Phone SOUTH 5418. 23

$1195 BUYS CORNER GROCERY, SOUTHWEST, worth $1800; doing $35 daily; rent $30; established seven years; no delivery; cash sales; good stock. SPOKANE REALTY, 502 S. Main. 22

$450 BUYS BRICK CORNER GROCERY, worth $900; rent $25; five living-rooms, new stock, doing $22 daily; splendid computing outfit. SPOKANE REALTY, 502 S. Main. 22

FOR SALE—BEST GARAGE IN SOUTHERN California. Don't answer this ad unless you have $5000 to invest. Address H, box 104, TIMES OFFICE. 25

DRUG STORE OPPORTUNITY. A SPLENDID opening for a drug store can be learned of by addressing POSTOFFICE BOX 114, Corona, Riverside county, Cal. x25

PENNY ARCADE FOR SALE. CLEARS $500 to $600 month; this will stand thorough investigation. Call, stay a week, be convinced. TUCKER & MARKS, 125 E. Second st. x22

$350 BUYS SWELL CIGAR STAND, REGISTER, oak fixtures, good stock; rent $30 month; doing $18 daily; near Fifth and Spring. SPOKANE REALTY, 502 S. Main. 22

$500 BUYS LAUNDRY ROUTE, SPLENDID horse, harness, wagon, compact route; guaranteed netting $25 weekly; contract 33 1-3 cents. SPOKANE REALTY, 502 S. Main. 22

FOR EXCHANGE—OR SALE, CONTROLLING interest in small steam laundry; this can be had at a bargain. BRENHOLT, 434 S. Hill. 22

FOR SALE — PAYING, CASH BUSINESS, year-around trade. Man and wife can handle. Address D, TIMES BRANCH OFFICE, Long Beach. x22

FOR SALE—TO BE AUCTIONED AT 10 a.m., soda fountain and carbonator; must be sold today. C. M. STEPHENS, auctioneer, 629 S. Olive. 22

FOR SALE—NEAT LITTLE TAILOR STORE; good business; small stock of goods, and good fixtures; only those having money call 326 W. SIXTH ST. 22

FOR SALE—BAKERY, DELICATESSEN, restaurant, groceries, etc., clearing $3000 per month, in booming mining camp. Particulars, 1324 NEWTON ST. 22

TO LET — OR LEASE—FIRST-CLASS HOTEL; completely furnished; 100 rooms highest class. Apply ROOM 311, 207 S. Broadway. A2043; Main 2043. x*

FOR SALE—GROCERY, DOING $50 CASH business a day. Owner sick; will sell at invoice. Address E, box 195, TIMES OFFICE. 22

FOR SALE—RESTAURANT. A NEAT, well equipped little place; average business $35 a day; lease. See OWNER, 261 E. 5th st. 23

PLUMBING BUSINESS; WELL ESTABLISHED; low rent; good location and business; invoice. Address H, box 17, TIMES OFFICE. 25

WANTED—A CHANCE TO MAKE $100,000 with $3000. A resilient, puncture-proof automobile tire. See or write me quick. J. D. HALL, 904 S. Olive st. 22

FOR SALE—AN EXCEPTIONAL OPPORTUNITY in a grocery, delicacy; low rent. See owner and save commission. 'PHONE A2973. 25

FOR SALE — SMALL RESTAURANT ON Main st., doing good business; good location; fine chance for some one; certainly bargain, $125. 825 S. SPRING. 23

ANY ACCOUNTS AGAINST DRIVER NO. 15, Magnet Laundry, F. I. Wilson, paid at SPOKANE REALTY, 502 S. Main. 24

FOR SALE—NEW GROCERY, GOOD LOCATION; sacrifice on account of sickness; on E. 11th, $100. Call 825 S. SPRING. 23

FOR SALE—$1500 BUYS FIRST-CLASS MILLINERY store, low rent and good location, in city. Address E, box 118, TIMES OFFICE. 24

BARBER SHOP, TWO CHAIRS, GOOD LOCATION, cheap rent. Cash or terms. Address G, box 125, TIMES OFFICE. 25

FOR SALE—RELIABLE BUSINESS; SMALL capital required. Address H, box 120, TIMES OFFICE. 24

BUSINESS CHANCES—
Wanted and Miscellaneous.

WANTED — EXPERIENCED, ENERGETIC, broad-gauge business man with $20,000 as general sales manager in manufacturing concern; only one of its kind west of Mississippi; producing staple business necessity under superior process costing $20; lowest retail price, $100; associates bankers and men of financial standing and integrity. Address H, box 51, TIMES OFFICE. x27

I BUY AND SELL GROCERY STORES FOR cash. Will buy $500 or $1000 store immediately if price is right. Must be snap. Two good ones for sale; bargains. Address H, box 76, TIMES OFFICE. 23

HAVE YOU GROCERIES, NOTIONS OR drygoods you want to sell for spot cash? Address H, box 63, TIMES OFFICE. 25

WANTED—A BAKERY OR BAKERY AND delicatessen for cash. H. WIEKES, 1100 E. 12th st. 22

SWAPS—
All Sorts, Big and Little.

FOR EXCHANGE—TODAY, $3500 HOUSE, Pico Heights; want diamonds, lots, cash or rooming-house; trade $8000 clear ranch at Corcoran; want home, Los Angeles; trade $3000 first mortgage; want home, L. A. 314 CITIZENS' NATIONAL BANK BLDG. 22

FOR EXCHANGE—ONE $35 WASHBURN guitar, for an Eastman or Hawkeye kodak of about equal value, not including developing or printing outfit. Address or call 2131 KENT ST., before 9 a.m., or after 6 p.m. 22

FOR EXCHANGE — LARGE MAJESTIC range stove, 6 cords of wood, some cash for saddle pony, black or bay. See MARLOW, 532½ W. 7TH ST. 24

FOR EXCHANGE—STOCK WALLPAPER, paints and painter's tools for a clear piece of acre property. Owner, F. B. BROWN, 1517 S. BONNIE BRAE. x*

FOR EXCHANGE — WANTED ANYTHING for anything, anywhere, any time. DAY REALTY COMPANY, 443 Bradbury Bldg. A8701. 23

FOR EXCHANGE—EQUITY IN A LOT ON the yellow Garvanza car line; 5c fare; mortgage $200, 2 years, 6 per cent. What have you? JACKSON, Main 4600, F1914. 22

FOR EXCHANGE—WHAT HAVE YOU FOR $800 equity in 5-room bungalow? Rooming-house, small business, lots, or what? Address H, box 92, TIMES OFFICE. 22

FOR EXCHANGE—22 SPECIAL WINCHESTER repeating rifle for gent's coaster bicycle. 730 E. 54TH ST. 23

FOR EXCHANGE — MAJESTIC RANGE stove, 6 cords wood and cash, for horse See MARLOW, 739 S. Hope. Main 7308. 23

FOR EXCHANGE — HAND-DECORATED china and furniture; want Indian rug. 839 W. 30TH PLACE. 23

FOR EXCHANGE—5-PASSENGER TOURING car, with top, as good as new; worth $1000; want lot to $1500. 2700 E. 3RD ST. 23

FOR EXCHANGE—"SEE DAY ABOUT IT." 443 BRADBURY BLDG. A8701. 22

MONEY TO LOAN—
In Sums to Suit.

$8000 TO LOAN AT 7 PER CENT., ON good close-in real estate. See Mr. Nimmo, with C. WESLEY ROBERTS CO., 217 Citizens' National Bank Bldg. x22

TO LOAN—MONEY IN SUMS TO SUIT, AT current rates of interest, on improved city property. L H PRESTON, 318 Laughlin Bldg. x*

R. W. POINDEXTER, 409 WILCOX BLDG., loans money on real estate, large or small amounts. Building loans a specialty. •

TO LOAN—SEE US FOR LOANS UPON vacant property in the Wilshire Section. DAVID BARRY & CO., 215 Union Trust Bldg. x23

FURNITURE LOANS WITHOUT BOTHER, delay or publicity; easy terms; long lease; private money. 201 SECURITY BLDG. F7151. •

TO LOAN—$500 TO $1000 TO LOAN ON REAL estate. C. N. BRUNDAGE, 305 S. Orange ave., Hollywood. 25

TO LOAN—SALARIED PEOPLE; NO RED tape, without security; confidential. WEST COAST EXCHANGE, 419 Henne Bldg. 9

TO LOAN—MONEY LOANED ON FURNITURE, PIANOS, DIAMONDS AND OTHER COLLATERAL. 316 HENNE BLDG.

MONEY TO LOAN—$2000 TO $20,000, 7 PER cent., 2 years, on city property. D. F. McGARRY, 301 Bryson Bldg. 25

SEE US FOR BUILDING LOANS IN THE Wilshire section. DAVID BARRY & CO., 215 Union Trust Bldg. x23

PRIVATE MONEY, NO RED TAPE, ANY amount on good security. M. M. DAVISON & SON, 204-6 Wilcox Bldg.

TO LOAN—ROBT. L. COUTS, 711 H. W. Hellman Bldg., loans money, city or country; also building loans. x*

MONEY TO LOAN—ANY AMOUNT, $500 TO $50,000. See us. CONWAY & GLEASNER, 405-407 Laughlin Bldg. x*

FARNSWORTH BROS. MAKE LOANS ON real estate, 215 LISSNER BLDG., 524 S. Spring st. F1209. x*

MONEY TO LOAN—ON REAL ESTATE. TRUE & MINER, 605-6-7 H. W. Hellman Bldg.

TO LOAN—$850, TO BUILD. ALSO $500, $300, $600, $250, $1000. MAIN 3541; A7301. CLARK. 22

SALARY LOANS—LOWEST RATES; CONFIDENTIAL. NEWTON, 708 O. T. Johnson Bldg. x*

MONEY LOANED, CONTRACTS AND MORTGAGES bought. A. McCALL, 314 Bullard Blk. •

MONEY TO LOAN—
In Sums to Suit.

MONEY TO LOAN—
IN SUMS TO SUIT.

MONEY TO LOAN AT SIX PER CENT., CITY OR COUNTRY, ANY AMOUNT FROM $2000 TO $150,000. THIS IS MONEY BELONGING TO PRIVATE PARTIES. PROMPT ATTENTION TO ALL APPLICATIONS.
C. S HOLMAN,
611-12 SECURITY BLDG.
'PHONES F3344, MAIN 5456. x*

THE KEY TO SUCCESS IS READY MONEY

We have it, and will loan it to you at a reasonable rate quickly, and without publicity on your FURNITURE, PIANO, HORSES, WAGONS or other personal property, without removing them from your possession.

Time as long as needed, with the option of paying before due and stopping the interest. Amounts from $10 upward.

Businesslike treatment and reasonable terms assured to all.

See us if you need any money, and we will convince you that our methods are right. 8 a.m. to 6 p.m.
FIDELITY LOAN CO.,
529 MASON BLDG.,
S.E. corner Fourth and Broadway.
'Phones F7421, Broadway 5171. •

MONEY LOANED ON SALARY,
1 TO 5 PER CENT.—1 TO 5 PER CENT. ON DIAMONDS, JEWELRY, FURNITURE, PIANOS, LIVE STOCK, ANY GOOD SECURITY. REASONS WHY:
ESTABLISHED NINE YEARS.
DIAMONDS AND JEWELRY ARE SAFE WITH US.
LOWEST RATES OF INTEREST—2 TO 10 PER CENT. LOWER THAN OTHERS.
DIAMONDS AND JEWELRY KEPT IN BANK SAFE DEPOSIT VAULT.
BUSINESS STRICTLY CONFIDENTIAL.
DON'T PAY HIGH INTEREST, WHEN YOU CAN GET IT FOR LESS.
BANK REFERENCES. KUSEL, 107-108 STIMSON BLDG., THIRD & SPRING. x*

TO LOAN—MONEY—OUR RATES for loans on furniture, pianos, storage receipts, salaries, diamonds, etc., are the lowest ever offered. The following payments pay both interest and principal:
On $25 pay us $50.
On $50 pay us $1.70.
On $100 pay us $2.10.
Other amounts in proportion.
No other charges. Nothing deducted from the loan. Special rebates for advance payments. Suburban loans made.
Information cheerfully given. All business strictly confidential. Private interview rooms.
GERMAN-AMERICAN LOAN CO.,
701-702 Delta Bldg. 426 S. Spring st.
Open 8 a.m. to 6 p.m.

MONEY TO LOAN—
BELONGING TO PRIVATE PARTIES IN SUMS TO SUIT FROM $1000 TO $50,000 ON FIRST CLASS REAL ESTATE MORTGAGES, REASONABLE RATE OF INTEREST. PROMPT ATTENTION GIVEN TO ALL APPLICATIONS. NO CHARGES FOR DRAWING PAPERS OR APPRAISING PROPERTY.
A. T. JERGINS & CO., LOAN DEPT.,
ESTABLISHED 1890.
SUITE 400 HERMAN W. HELLMAN BLDG. x*

$1,000,000 TO LOAN ON REAL ESTATE.
5 to 7 per cent. net interest.
No delays. No red tape. Any sum desired.
Large and small city loans a specialty.
Ranch loans solicited.
We make straight building loans.
Cash loans made to complete buildings.
Cash for mortgages and deeds of trust.
References — Title Insurance & Trust Co., Title Guarantee & Trust Co., Los Angeles Abstract & Trust Co., First National Bank.
MATTHEWS & MATTHEWS,
The Leading Mortgage Loan Brokers,
505 Douglas Bldg., corner 3rd and Spring. x*

MONEY TO LOAN—
$300 TO $100,000.
ON CITY OR COUNTRY PROPERTY.
AT CURRENT RATES.
RESIDENCE MORTGAGES IN DEMAND.
RANCH LOANS SOLICITED.
MORTGAGES PURCHASED.
APPLY TO MR. KELLY, LOAN DEPT.,
ROBERT MARSH & CO.,
Security Bldg., 140 West 5th st.
Home 10175; Main 5045. x*

QUICK LOANS! QUICK LOANS!
STRICTLY TO SALARIED PEOPLE.
LOWEST RATES; EASIEST TERMS.
YOUR EMPLOYER NEVER KNOWS.
GET READY CASH IN YOUR POCKET FOR ELKS' CONVENTION AND VACATIONS.
THE STATE LOAN CO.,
611-612 Grosse Bldg., Sixth and Spring sts. Open 8:30 to 6 p.m. Also open Monday, Wednesday and Saturday evenings till 8 p.m. x*

QUICK LOAN ON FURNITURE, PIANOS, etc. Also short loans on real estate without brokerage fee; no publicity; goods remain in your possession; money ready same day; easy terms; all the time you want or can be repaid as convenient, reducing interest accordingly. It pays to deal with a reliable firm; 12 years established. CLARK & CO., 201 Security Bldg., 510 S. Spring st. Phone F7151, or Main 6043. x*

SALARIES AND NOTES OF RELIABLE salaried employees and wage earners purchased, and accommodations offered to salaried employees unsurpassed. Payments upon notes to be returned upon easy weekly or monthly payments as earned by the party accommodated. You will find our office courteous and now with ample funds and under new management quite able to take care of our old customers and any new ones that desire to call upon us. THE STAR LOAN & INVESTMENT CO., 511 O. T. Johnson Bldg. x*

MONEY TO LOAN—
WE HAVE AN UNUSUAL DEMAND FOR GOOD RESIDENCE MORTGAGES IN SUMS FROM $1000 TO $10,000, AT 7 PER CENT.
IF YOU WANT MONEY QUICK SEE MR. DOOLITTLE, MGR. LOAN DEPT.,
EDWARD D. SILENT & CO.,
x* 408-410 S. HILL ST.

MONEY LOANED ON DIAMONDS, JEWELRY, watches, typewriters, pianos, furniture, warehouse receipts, mortgages, real estate contracts, etc. Diamond loans our specialty. Loan our own money, do our own appraising, no delay, lowest rates. Business confidential, private rooms. Polite treatment. Bank references. Established 1903. We do the largest upstairs collateral loan business in city. H. T. REID & CO., 142 S. Broadway. Suite 125. A1926. x*

SALARY LOANS. SALARY LOANS.
NO INDORSER. NO SECURITY. NO PUBLICITY. ENTIRELY NEW SYSTEM AND LOWEST RATES IN THE CITY. GET OTHERS' RATES, THEN SEE US.
THE NATIONAL LOAN CO.,
519-520 Bryson Blk., Second and Spring sts. Open 8:30 to 6 p.m. Also open Monday, Wednesday and Saturday evenings till 8 p.m. x*

MONEY LOANED ON DIAMONDS. WE lend you more money, charge less interest and give you longer time in which to redeem; fair and polite treatment whether we do business or not; bank reference; private room. Diamonds kept in safety deposit box. We also buy diamonds, paying highest price. R. K. MUSSER, 412 O. T. Johnson Bldg., cor. Fourth and Broadway. x22

MONEY TO LOAN AT LOW RATES ON improved city property, or for building. Building loans a specialty. We make definite contract loans on long time, easy payments, repayable monthly, or can be paid off at any time WITHOUT EXTRA COST. Loans made promptly. We have $2,000,000 loaned. STATE MUTUAL B. & L. ASSN., 222 S. Spring st. x*

WE MAKE STRAIGHT BUILDING LOANS.
6 per cent. on A1 business property.
7 per cent. on A1 residence property.
8 per cent. on 2nd grade residence property.
Small loans in near-by towns.
MATTHEWS & MATTHEWS,
The Leading Mortgage Loan Brokers,
505 Douglas Bldg., cor. 3rd and Spring. x*

MONEY TO LOAN—
$2500 TO $250,000.
ON CITY OR COUNTRY PROPERTY
AT CURRENT RATES.
WRIGHT & CALLENDER COMPANY,
403 S. HILL ST. x*

MONEY TO LOAN ON APPROVED PROPERTY, Los Angeles, Hollywood or Pasadena. We are looking for loans, south or southwest, improved property.
We loan our own money and do not charge commission.
THE JOHN M. C. MARBLE CO.,
x22 H. W. Hellman Bldg.

TO LOAN—
$250,000.
MOYER & GILBERT,
612 FROST BLDG.
CITY LOANS. RANCH LOANS.
LOWEST RATES. PROMPT ATTENTION.
HOME A8827. MAIN 5474.

$800,000 TO LOAN ON REAL ESTATE. Quick loans. Any sum desired. No red tape. Lowest rates of interest. Prompt appraisement. We draw all papers. Building loans a specialty.
'Phone A2790. WATSON, 322 L. A. Trust Bldg.

MONEY TO LOAN—
If you are needing money in any amount on any good security, remember to call on J. C. OLIVER, 123 S. Broadway.

MONEY TO LOAN—I HAVE JUST RECEIVED $1900, which I wish to loan out immediately in one sum or less. Address H, box 102, TIMES OFFICE. 23

UNION LOAN CO., 114 S. SPRING, RM. 1. Diamonds, etc., 1 per cent. Est. 1890. •

Classified Liners.

MONEY TO LOAN—
In Sums to Suit.

8 PER CENT. MONEY.
If you want a loan quick on real estate, in any amount, I have the money; no red tape.

I make a specialty of ranch loans and if your soil is good, your money is ready.

I make installment loans to build.

Second trust deeds, mortgages and contracts bought.

DOLPH T. MITCHEL, 430 Citizens' National Bank Bldg., Third and Main. x*

TO LOAN—
ANY AMOUNT AT 6 PER CENT.
We have just completed arrangements to place $1,000,000 on city property in amounts of $10,000 upwards at 6 per cent.
Immediate appraisements and no delay in closing loans. Liberal amounts loaned on conservative valuations.
THOS. C. BUNDY & CO.,
F4393, Main 4202. 405 S. Hill st. x*

$1,000,000 TO LOAN—
ON CLOSE-IN INSIDE BUSINESS PROPERTY.
CHOICE RESIDENCE PROPERTY.
FARM LANDS.
BUILDING LOANS A SPECIALTY.
APPLY R. G. LUNT, ROOM 308, SECURITY BLDG., 5TH AND SPRING STS. x*

TO LOAN—4 PER CENT.
On select residence and business property.
Prepayment privilege on interest dates without bonus.
Our funds are practically unlimited.
THE NELLES CO.,
568 Grosse Bldg., 6th and Spring sts. Main 4267—F2727. 27

TO LOAN—
$125,000 AT 6 PER CENT.
Why pay more interest? Can make loan of any amount at 6 per cent., on city or country property; contracts, mortgages and trust deed notes bought. Short-time loans without delay. See me and you will be convinced.
J. BURRIS MITCHEL,
F1771. 912 Security Bldg. 22

DIAMONDS, JEWELRY, REAL ESTATE and Collateral Loans. Bona fide patrons can borrow from us at low rates. Your goods put under seal if desired. Bank references and courteous treatment.
AMERICAN MORTGAGE COMPANY,
705 Security Bldg., opp. Hotel Alexandria, Fifth and Spring sts., Los Angeles, Cal. x*

LOANS—ON HORSES, VEHICLES, CATTLE, pianos, household goods, all kinds of security; left in your possession; LOW RATES. Confidential and courteous treatment. Money same day. Straight or installment plan.
U. S. LOAN CO.,
310 MASON OPERAHOUSE, 127 S. BROADWAY. x*

BUILDING LOANS.
BUILDING LOANS.
We will loan you the full cost of the building. Plenty of money. NO DELAY. NO RED TAPE.
EMPIRE BUILDING COMPANY,
504 Chamber of Commerce. A3437.

WE WILL BUY NOTES SECURED BY first mortgages on approved property, Los Angeles, Pasadena or Hollywood.
Call and let us look over any mortgage or trust deed you may wish to dispose of.
THE JOHN M. C. MARBLE CO.,
x* H. W. Hellman Bldg.

MONEY TO LOAN ON IMPROVED AND UNIMPROVED REAL ESTATE.
MR. KOS,
406 UNION TRUST BLDG.
x23 F5580. BROADWAY 1724.

TO LOAN—WANTED $1800 ON NEW MODern 5-room bungalow, Bimini Bath way; lot 50x172; street improvements in. This is a beautiful place and a good loan to run 3 years, 7 per cent. See O. P. THOMAS, 709 Grant Bldg., 4th and Broadway. Phone 10277; Main 1582. x23

$500,000 TO LOAN ON CHATTELS.
WATSON'S QUICK LOANS.
Generous loans on furniture, pianos, live stock, diamonds, real estate contracts, personal property; easy terms; confidential. 'Phone A2790. WATSON, 322 L. A. Trust Bldg.

TO LOAN — MONEY ON FURNITURE, pianos, diamonds, insurance policies and chattels; lowest rates in the city; long time for repayment; no delay or publicity; bank references. GEM LOAN CO., 452½ S. Broadway. Phone F5135. x22

MONEY LOANED TO SALARIED PEOPLE, also on PIANOS and FURNITURE. Business confidential. GREAT WESTERN INVESTMENT CO., Inc., 512 Grosse Bldg., cor. Sixth and Spring. Main 4923. F8351. x*

QUICK LOAN—$25 AND UP ON REAL ESTATE, second mortgage, contracts, life insurance, etc., long or short time; money same day; no red tape. PACIFIC LOAN CO., 402 Trust Bldg., Second and Spring. A7750, M. 2616. x*

MONEY LOANED SALARIED PEOPLE AND others without security; easiest payments; offices in 63 principal cities. Save yourself money by getting my terms first. D. H. TOLMAN, 420 Mason Bldg., Broadway and 4th. x*

TO LOAN—SEVERAL THOUSAND DOLLARS in loans of $500 or more on furniture at reasonable interest, $3000 on city or country property. Give full particulars. Address J. J., box 264, TIMES BRANCH OFFICE. x*

WHY PAY RENT WHEN YOU CAN OWN your home on payments smaller than rent; A home is an investment; rent receipts never pay dividends. Call on M'NEIL & TAYLOR, 630 H. W. Hellman Bldg. 24

MONEY TO LOAN—
$200 to $250,000 to loan on real estate and other good securities at current rates. Established 1886. LEE A. M'CONNELL & CO., 311-312 Douglas Bldg.

MONEY LOANED ON DIAMONDS, WATCHES, jewelry. We loan you more money, less interest, hold your goods longer than any one. Tickets issued. LEE BROS., 508 S. Main st.

MONEY LOANED SALARIED PEOPLE without security; notes bought; loans on stocks, bonds and warrants. TRADERS' EXCHANGE, 231 Bryson Bldg. Phone Main 4870.

MONEY TO LOAN ON REAL ESTATE; NO commission charged; immediate appraisements. CLEVELAND & CLEVELAND, 435 H. W. Hellman Bldg. A2450, Main 5966. x*

TO LOAN—WE HAVE MONEY TO LOAN ON real estate, 7 and 8 per cent.; no charge for drawing papers. O. L. STEVENS & CO., 508 Mason Bldg. F7800; Main 2915. x*

TO LOAN—WE HAVE MONEY TO LOAN in sums to suit at 7 and 8 per cent. net.
E. B. VAN HORNE & CO.,
A1185. Main 962. 508-509 Grant Bldg.

$17,000 TO LOAN AT 6 PER CENT. OR 7 per cent., on city or suburban real estate. Will divide in smaller amounts. 'Phone 51487, or address 1821 W. FIFTH. 22

TO LOAN— $300 TO $10,000.
On city or country property.
LOUIS K. WEBB, 900 W. 10th st.
Home 53028. Broadway 3506. x*

MONEY—PRIVATE MONEY, LARGE OR small amounts; quick action on good security. Phone A1102. HARTLEY, 306 Bullard Bldg. x*

TO LOAN—WE CAN PLACE THE FOLLOWing sums upon improved property—$1000, $1500, $2000, $2500, at 7 per cent. DAVID BARRY & CO., 215 Union Trust Bldg. x23

PRIVATE MONEY IN SUMS TO SUIT AT 6 AND 7 PER CENT. ON CITY OR COUNTRY STRAIGHT BUILDING LOANS. LOCKHART & SON, 308 W. FIRST ST. x*

MONEY LOANED ON FIRST AND SECOND mortgages, contracts, diamonds, life insurance; lowest rates. MECHANICS' LOAN CO., 424 Bradbury Bldg. A0670, Main 9219.

MONEY WANTED—
On Collaterals.

WANTED — IMMEDIATELY, $550 FOR 3 years, at 20 per cent., on a lot, actual value $1500. 314 CITIZENS' NATIONAL BANK BLDG. Real quick loan. 22

WANTED—LOAN, $750 TO $1200, ON BEST front lot at Naples, worth $3500; will pay 20 per cent. for one or two years. Address BOX 251, Anaheim, Cal. x*

WANTED—TO BORROW $4500, AT 6 PER cent. interest, on piece of city property worth from $20,000 to $25,000. Address at once, G, box 173, TIMES OFFICE. 22

WANTED—$2500 BUILDING LOAN; $500 when mortgage is recorded, balance in 4 payments; good commission. BUILDER, box 121, South Pasadena. 23

WANTED—LOAN TODAY, $295 FOR FIVE months, on diamonds and property, value $1000; commission $25. 314 CITIZENS' NATIONAL BANK BLDG. Quick loan. 22

WANTED—$1300 FOR A $1400 CONTRACT ON a 5-room house and lot; 7 per cent. interest; must be done quick. Address H. GILBERT, 219 N. Bonnie Brae st. 22

WANTED—FROM PRIVATE PARTY, LOAN of $500 for 5 months; best security; will repay monthly. Address H, box 85, TIMES OFFICE.

WANTED—A LOAN OF $2750 FOR TWO OR three years, on 12-room house and four lots in South Pasadena; principals only. H. W. KRUCKEBERG, 122 S. Los Angeles st. 23

WANTED—$1600 TO $2000, 3 YEARS, 7 PER cent. and 1 per cent. commission, Glendale residence property. Owner. Address O, box 246, TIMES BRANCH OFFICE. 22

WANTED—$3000 ON GOOD 20-ACRE, WELL-improved ranch, Downey; I paid $5000 for ranch. Address W. BOVEE, 1368 Newton. 22

WANTED—$1300 ON LOT, WITH TWO COTtages, in the industrial section, 8 per cent. A7172, Main 8272. 606 FAY BLDG. 22

WANTED—LOAN OF $750 FOR 1 YEAR AT 8 per cent.; gilt-edge bank stock as security. Address H, box 78, TIMES OFFICE. 22

MONEY WANTED—
On Collaterals.

WANTED—MONEY ON FIRST MORTGAGES.
$1100—3 years, 8 per cent., on lot 45x135, 69th street, east of Moneta avenue, value $650; improved with a fine new 5-room bungalow, value $1600; total value $2250.
$1300—3 years, 8 per cent., on lot 40x129, 56th street, west of Hoover street, value $900; improved with 5-room strictly modern bungalow, value $1750; total value $2650.
$1500—3 years, 8 per cent., on lot 50x85, north side of 49th Place, between Figueroa and Hoover streets, value $1000; improved with a 5-room bungalow of exquisite design and finish, value $2000; total value $3000. We have nine of these loans left.
$1500—3 years, 8 per cent., on lot 42x200, Dryden street, east of Louise street, Glendale, value $800; improved with a fine new modern 5-room bungalow, value $2200; total value, $3000. We have 6 of these loans left.
$1500—3 years, 7 per cent., on lot 40x170, 52d street, near Vermont avenue, value $1000; improved with fine bungalow, value $2000; total value $3000. Bonus of $15 if taken today.
$1600—3 years, 8 per cent., payable quarterly, on lot 50x170, Fairview avenue, between Brand blvd. and Louise street, near the famous "Casa Verdugo Restaurant," value $900; improved with brand new bungalow, value $2300; total value $3200. Bonus of $16.00 if taken today. We have two of these loans.
$1750—3 years, 8 per cent., payable quarterly, on lot 45x125, Lanfranco street, between Estudillo and Loreno street, Euclid Heights, a level, fine lot, value $1000, with fine modern bungalow, value $2500; total value $3500.
$2500—3 years, 8 per cent., on lot 50x100, south side 52d street, between Moneta avenue and Figueroa street, improvd with a magnificent residence, strictly modern, cobblestone porch, etc., value $5500.
$3000—3 years, 10 per cent., on lot 50x100, north side 52d street, near Moneta avenue, improved with a magnificent residence, value $5500.
$3700—3 years, 8 per cent., on an unimproved lot 80x150 on the northwest corner of Washington st. and Fourth ave.; value $8000.
$4000—3 years, 7 per cent., on lot 50x150 on Westlake ave., between 11th and 12th sts., value $4000; improved with 2-story, 8-room house, value $4000; total value, $8000.
$12,500—3 years, 7 per cent., on 156-acre ranch at Montebello, 15 minutes' ride from Los Angeles; 80 acres in alfalfa, 76 acres gardening; ample supply of water; land under highest cultivation and thoroughly irrigated; income $6000 and upwards; value $40,000.

REFERENCES.
One thousand satisfied clients, Title Insurance and Trust Co., Title Guarantee and Trust Co., Los Angeles Abstract and Trust Co., First National Bank, American National Bank.

MATTHEWS & MATTHEWS,
The Leading Mortgage Loan Brokers,
505 Douglas Bldg., cor. Third and Spring. x23

WANTED—
$12,000 at 7 per cent.
20-acre orange grove, 3 years old; 10-acre eucalyptus grove, 3 years old; 10-room modern, reinforced concrete house. Cash value $35,000.
$7500 at 7 per cent.
65-acre improved ranch property, on Redondo line, 125 inches of water. Value $26,000.
JOSEPH R. LOFTUS CO.,
128 W. Sixth st. L.A.R.B. Main or F8518. x23

WANTED—MONEY
EIGHT PER CENT.
FIRST MORTGAGES.
$350—8 per cent., E. 37th st., 40x135.
$400—8 per cent., three lots, southwest.
$750—8, Figueroa st., corner, choice loan.
$1000—8, E. 11th st., fine 7-room house.
$2500—8, Pasadena ranch, 6-room house.
Consult Mr. Kelly, Loan Dept.,
ROBERT MARSH & CO.,
Security Bldg., 140 W. Fifth st.
x22 Home 10175, Main 5045.

WANTED—MONEY; A $4500 GILT-EDGE mortgage, due in 1, 2 and 3 years, at 7 per cent. net; security, city property, and well worth $15,000.
MINES & FARISH,
364 S. Hill st. x23

WANTED — IF YOU HAVE MONEY TO loan at 7 per cent., and want first-class security, see
L. B. LESPERANCE & CO.,
F5049. 408 Central Bldg. x*

WANTED—MONEY—
$6000 on $25,000 security, 3 years, at 7 per cent.
$25,000 on $80,000 orange grove.
$20,000—3 years, 7 per cent.; excellent security.
$30,000—7 years, 8 per cent.
Mr. Robinson, with C. WESLEY ROBERTS CO., 217 Citizens' National Bank Bldg. Home A6634, Main 5575. x22

WANTED—MONEY TODAY; SECURITIES gilt-edge. Full commission on these. $1500 at 7 per cent., on Pico Heights bungalow; $4500 at 8 per cent., on $10,000 residence; $5800 at 8 per cent., on $14,500 residence; $6000 at 8 per cent., on building loan; $12,000 at 8 per cent., on $30,000 ranch; $1500 at 5 per cent. monthly, on diamonds and mortgage; value $4500; commission $100. 314 CITIZENS' NATIONAL BANK BLDG. 22

WANTED—MONEY—
$35,000—5 years, 7 per cent. net, on 600-acre orange and lemon grove, in best location in California; conservative value $200,000; abundance of free gravity water; this is a very choice loan.
MOYER & GILBERT, 612 Frost Bldg.
Home 'phone A8827, Main 5474. x23

WANTED — MONEY. PEOPLE HAVING money to place, in sums of $1000 to $5000, can place same through David Barry & Co., upon improved property in the West; also on vacant lots, west, and in the Wilshire section. We have applications for building loans which we can recommend. See us at once. DAVID BARRY & CO., 215 Union Trust Bldg. x[

WANTED — MONEY CONSTANTLY FOR many excellent real estate loans, approved after careful and conscientious inspection by our experienced examiner.
FRANK C. SMITH & SON, Trust Bldg.
x* Main 7992.

WANTED—MONEY.
I have some gilt-edged guaranteed mortgages —amounts from $100 to $3000—which will net you 18 per cent. per annum, payable monthly. Don't you think that better than savings bank interest? See me promptly. WATSON, 322 L. A. Trust Bldg. 'Phone A2790. x25

WANTED—$4500, 3 YEARS, WILL PAY 8 per cent.; same to be secured by first mortgage on orange and lemon grove, worth $12,500; owner lives on property; first-class condition; plenty of water. For full particulars see A. T. JERGINS & CO., 400 H. W. Hellman Bldg. x23

WANTED—FOR SALE, $2500 FIRST MORTgage on A1 property, 2 years at 8 per cent.; will give discount of 5 per cent. for cash. This will stand strict investigation. Must have the money. V. E. STOCKWELL & CO., 304 Grant Bldg. A1953, Main 1589. x22

WANTED—$2100 FOR THREE YEARS, ON 15 acres of fine land in Baldwin ranch. This is first-class. Seven per cent. net interest. Value of ranch $9000.
THOMAS S. WADSWORTH,
x25 319-320 Douglas Bldg.

WANTED—$1300 AT 7 PER CENT., THREE YEARS, ON NEWLY COMPLETED BUNGALOW IN THE SOUTHWEST; JEFFERSON STREET WAY. WILL PAY COMMISSION OF 1 PER CENT. 302 H. W. HELLMAN BLDG. MAIN 2669, A4539. x22

WANTED—$700 AT 7 PER CENT., ON VAcant lot on E. Adams, near Hooper.
$2000 at 7 per cent., to build attractive bungalow in Westlake region. This house is sold for $5000 on a contract. DAVID BARRY & CO., 215 Union Trust Bldg. x22

WANTED — $2500 AND WILL SECURE same by first mortgage on a new and strictly first-class 9-room house in Vermont Square; 7 per cent. and no commission. Address O, box 289, TIMES BRANCH OFFICE. 22

WANTED—$600, 6 MONTHS, AT 2 PER cent. per month. Security $5000 worth good industrial stock and personal note. Thoroughly responsible. Commission $25. RANDOLPH, 218 Grant Bldg. 23

WANTED—MONEY TO LOAN—
We have some dandy applications on first-class real estate security. Call in or 'phone WILLIAMS LAND & LOAN CO., 618 Grant Bldg. A2563, Main 2331. x*

WANTED—$20,000 TO $30,000 AT 5 PER cent., for 3 years, on choice improved Hill-st. property near Fourth st., worth $80,000, and paying $365 to $500 per month. Address E, box 69, TIMES OFFICE. x*

WANTED—$2500, 8 PER CENT., 25 ACRES worth $3125, engine $700, house $4500.
$3500—8 per cent., house and lot, Hollywood. T. M. FLOWER, 316 Union Trust. F2839. x*

WANTED—$3500, 3 YEARS, 8 PER CENT., to build $4000 house, on lot near Westlake, worth $4000; principals only. J. N. WILLIAMS, 303 I. W. Hellman Bldg. x22

WANTED—$800 AT 8 PER CENT. ON 5-room house and two lots on northeast corner of Madison and Middlebury sts.; worth $2500. CLAYTON, 106 Security Bldg. x*

WANTED—$700 ON IMPROVED E. ADAMS st. property. 'PHONE SOUTH 618. 22

STOCKS AND BONDS—
And Mortgages.

CLARA CONSOLIDATED.
WILL BUY.
F1615. 119 Henne. L. R. MYERS. x22

WE CAN SELL—
100 Tom Reed, $1.50.
100 Mt. Gaines, 7½c.
100 Copper Creek (Selby,) 75c.
5 Collins Wireless, $1.25.
5 English Marconi (div. coup.,) $6.
1000 Empire Mint, 3c.
1000 Desert Chief, 1½c.
5000 Bisbee West.
50 Pacific Wireless, 50c.
1000 Mexican Mining Assn., 2c.
We want—
4 Rio Michol.
1000 P. B. Steifer.
2 Country Club stock.
HALDEMAN & CO., A1505, 721 Trust Bldg. 22

WANTED—A FEW INVESTORS FOR GOOD honest money-making mining stock. This is in company owning number of large rich mines in Mexico, containing gold-silver-copper and lead. Wish to sell enough stock to equip one of our rich gold mines. A few thousand shares for sale at 25 cents, or if desired will sell guaranteed stock, backed by large guarantee company, at 75 cents, where investor is guaranteed the return of full amount invested in term of years if desired, on surrender of stock. Par value $1. Address H. ROBBINS, East Newport, Orange county, Cal.

MANUFACTURING COMPANY ARE OFfering some stock for sale at 50 cents per share. This is a Los Angeles enterprise that will employ at least 100 men, making their product within 12 months. Parties desiring to become identified with a company having a wonderful future, can now join this company and reap benefits that years of industry have perfected to the highest standard. Idle money will soon double and dividends are assured for many years. Send us your inquiry and we can convince you of the stability of this offer. Address O, box 227, TIMES BRANCH OFFICE. 22

FOR SALE—HOME TEL. BONDS, RIVERside bonds, Cucamonga bonds, Pacific Wireless, Globe Oil.
Will buy First Nat. Bank, Bard Oil, L. A. Investment, Pomona Con. Water bonds.
RICHARD B. KIRCHHOFFER,
x22 611 I. W. Hellman Bldg.

TO CAPITALISTS AND INVESTORS. I HAVE A LIMITED AMOUNT OF BONDED INDUSTRIAL STOCK FOR SALE. GEO. A. RUTZ, 508-509 GROSSE BLDG. 24

WANTED—PARTIES WHO CAN INVEST small amount of capital, to assist in forming a corporation to drill for oil on 800 acres oil land; treasury stock has been contracted for by good financial agents in the East. LANGLEY, 447 Douglas Bldg. x22

YOU CAN BUY CALIFORNIA WAVE Motor stock NOW for $5 per share; the plant at Huntington Beach will soon be in operation; this stock is one of the best buys on the market. Ask about it at 124 S. BROADWAY. 23

WE WILL SELL THE STOCK OF YOUR company if you wish to increase your capacity; no mining stocks handled. J. HERMAN, AAGAARD COMPANY, 526 I. W. Hellman Bldg. 25

FOR SALE—STOCKS IN LUMBER CORporation, guaranteed investment. Call on or write to A. A. BRITTON, United States Hotel, Main and Requena st. 23

FOR SALE — 80 SHARES BURLINGAME stock for $100. Apply 841 HEMLOCK ST. 25

THINGS ON WHEELS—
All Sorts.

AUTOMOBILES.

WANTED — AUTOMOBILES. WE HAVE callers for machines and will hold regular auction each Saturday of automobiles exclusively. Parties will do well to call on us that wish to dispose of their machines, as we have plenty of room and are arranged to handle them in our store. REED & HAMMOND, Auctioneers, 747-749 S. Spring st. Phones—Broadway 2360, Home F2546. x24

FINEST WHITE STEAMER ON THE Coast, 1908, 7-passenger, painted white; you have seen this car and admired it; I will entertain any offer of ½ cash, balance trade, for I have no use for same; will demonstrate to your entire satisfaction; will take small runabout. Call 2976 LEEWARD AVE. 'Phone 52701. x24

FOR SALE—OR EXCHANGE—7-PASSENGER 1909 Peerless, fully equipped; only run 2500 miles; perfect condition; price $4500; cost $5100; will trade for first-class city property or bonds; will take smaller car as part payment. Address S. H. KROFF, King Edward Hotel, Los Angeles.

A MANUFACTURING PROPOSITION; A DEvice that is up-to-date and practical in every detail; a money maker; no competition; first-class patented, all of U. S.; will exchange for first-class automobile. HARRISON, 429 Douglas Bldg. 22

THINGS ON WHEELS.
$3000 Oldsmobile, perfect condition throughout, fully equipped; glass front, top, speedometer, fender, 5 lights, storage battery. Good as new at a bargain. Call and see MR. SPURR at once, 326 Bradbury Bldg. x22

WANTED—FOR CASH AND PART CLEAR city lots, late model 4 or 6-cylinder roadster with double rumble seat or small touring car with toy tonneau; must be in first-class condition. Address full particulars to G, box 140, TIMES OFFICE. x25

FOR SALE—FORD TOURING CAR; MODEL "T," '09; fully equipped; practically brand new; in perfect shape, unexpectedly called east; will sell slightly below cost; no trade. BOX 251, Anaheim, Cal. x*

FOR SALE—5-PASSENGER BUICK TOURing car, first-class condition, top, side curtains, odometer, prestolite tank, new tires, storage battery; will demonstrate; best bargain in city. OWNER, 'Phone M. 3596. 23

WANTED — RUNABOUT AS FIRST PAYment on a $3750 close-in income property; rent $30 month; or on a good $2200 Wilshire lot; balance at 7 per cent. LOUIS K. WEBB, 900 W. Tenth. 53028, Broadway 3506. 23

FOR SALE—OR EXCHANGE—PIERCE 4-passenger, 2-cylinder auto; want lot worth $300; single-cylinder Cadillac, 5-passenger, good running order, for clear $400 lot. Address O, box 293, TIMES BRANCH OFFICE. x22

FOR SALE—MY 2-CYLINDER 5-PASSENGER Durocar, carefully equipped, run only 2000 miles, and good as new; am leaving city; any one wishing a good up-to-date auto address H, box 70, TIMES OFFICE. 25

WANTED—MAXWELL 2-CYL. TOURING car; must be in good condition and cheap for cash. Address box 10, TIMES OFFICE, Pasadena. x22

WANTED—GOOD 2 OR 4-CYL. RUNABOUT; must be in good condition and cheap for cash. Address box 15, TIMES OFFICE, Pasadena. x22

FOR EXCHANGE—2 CLEAR LOTS IN ALtadena, and good 2-cylinder runabout, for 5-passenger car, nothing older than 1908 model. O. L. STEVENS & CO., 508 Mason Bldg. x22

FOR SALE—FORD FOUR-CYLINDER RUNabout; top, front and side curtains; pink of condition; will demonstrate to prospective purchaser. Call at 644 LEBANON ST. 23

FOR SALE—OR EXCHANGE; KNOX AUTOmobile truck, 15-h.p. gas engine; price $400. What have you? Address PAUL W. WILLMONT, P. O. Box 355, Redlands, Cal. x24

WANTED—4-CYLINDER CAR TO $1600, AS first payment on elegant new 6-room bungalow, built-in clock, writing desk. CRAIG, 311 Laughlin Bldg. x22

DO YOU KNOW WE CAN SAVE 50 PER cent. on all auto repair work; our workmen are experts. SEABOARD METAL WORKS, 1124 S. San Pedro. x*

FOR SALE—MY 14-H.P. MAXWELL RUNabout, just like new; have large car; don't need it. C. C. COLYEAR, 509-11 S. Main st. 22

FOR SALE—1 STODDARD-DAYTON ROADster, top, prestolite, speedometer, clock and extra tires, etc., etc., $850; a snap. 1158 S. MAIN. 23

FOR SALE—1 OLDSMOBILE ROADSTER, late model, 40-H.P., good tires and paint, $950 cash. 1158 S. MAIN. 23

FOR SALE—5-PASSENGER AUTO, 30-H.P., $600; late model; must have the cash. 1158 S. MAIN. 23

I WANT A GOOD 4-CYLINDER CAR; WILL pay for same, good lot and cash. Address L, box 222, TIMES BRANCH OFFICE. 22

FOR SALE — FIVE-PASSENGER TWO-cylinder touring car, fully equipped, $250 cash this week only. EAST 1841. 23

AUTOMOBILES REPAIRED; THE WORK guaranteed, at the LEE-DICKSON CO. GARAGE, 1230 S. Figueroa. x23

FOR SALE—1909 TOURIST ROADSTER; double rumble seat; time payments considered. 226 MERCANTILE PLACE. 23

FOR EXCHANGE — $600, 7 PER CENT. mortgage for automobile. What have you? PHONE F2760. 25

FOR SALE — 5-PASSENGER TOURIST cheap; French Olds, fine. KELLOGG, 644 Lebanon st. 23

FOR SALE—OLDSMOBILE RUNABOUT IN first-class condition, $150; bargain. Call 835 S. SPRING. 22

FOR SALE—LATE MODEL 5-PASSENGER, shaft drive, '08, 30-H.P., magneto, top, etc., $850. 1158 S. MAIN. 23

FOR EXCHANGE—2-CYLINDER 5-PASSENger automobile for real estate. 1818 GEORGIA ST. 23

FOR SALE—LARGE JUMP SPARK COIL for automobile or wireless telegraph, $5. Address H, box 64, TIMES OFFICE. 23

MAGNETO, BRAND NEW; WILL FIT ANY 4-cylinder car; will sell at half price. HOME 'PHONE 52706, SUNSET TEMPLE 1662.

STOCKS AND BONDS—
And Mortgages.

PALMER OIL STOCK. WE ARE THE ACcredited brokers for this, the best oil stock on the market today. BREARLEY & BENEDICT, 105 W. 6th st. F8157; Main 896. x*

FOR SALE—20,000 SHARES OF ARIZONA Bouse Copper Co., or any part at 15 cents. Address L, box 264, TIMES BRANCH OFFICE. 24

FOR SALE—10,000 SHARES PAYSON GOLD Mining Company stock, 10c; will consider real estate. 'PHONE 41360. 22

FOR SALE—STOCKS OF ALL KINDS. SEE KENNEDY, 426 and 428 Mason Bldg. Back at old stand. Home 'phone F2052. 24

THINGS ON WHEELS—
All Sorts.

AUTOMOBILES.

REFINISHED PACKARDS.
These cars have been thoroughly overhauled in our own shops by Packard workmen. All worn parts replaced. Have new tops, glass front and speedometers. Tires in good condition. Cars repainted. These cars were owned by people who have purchased new 1910 Packards.

A REFINISHED PACKARD IS THE NEXT BEST BUY TO A NEW PACKARD.

Remember these cars have not been "touched up" in any old shop. They are COMPLETELY overhauled and REFINISHED in our OWN shops by PACKARD WORKMEN; and sold by the agents.

1907 PACKARDS
Repainted, refinished; new top, glass front, speedometer, $2000.

1908 PACKARDS
Repainted, refinished, new top, glass front, speedometer, $2650.
WESTERN MOTOR CAR CO.,
727 S. Olive st. x*

I HAVE MADE A DEPOSIT OF $1000 ON A 40-H.P. high-grade, 5-passenger touring car, with magneto, costing $3050; circumstances have changed, so that I cannot take the car. I am willing to lose $500, or one-half of my deposit; must act quick. Negotiations confidential. Address AA, box 68, TIMES OFFICE. x*

FOR SALE—1906 WHITE STEAMER, $700; car in A No. 1 shape. ERNEST SMITH, care of Owl Garage, 1915 S. Hoover st. 22

AUTOS, ENGINES, BOILERS AND PARTS sold, exchanged. METZ, 207 E. 9th. F1958. x*

BICYCLES AND INVALID CHAIRS.

BICYCLES FROM $5 TO $50; TIRES, SUPplies, Yale motorcycles. KNIGHT'S CYCLERY, 134 N. Spring, near First. 24

FOR SALE—GENT'S BIKE; BRAND NEW tires, $12.50. ROOM 8, 130 N. Main. 22

MOTORCYCLES.

TWIN-CYLINDER '08 INDIAN; FINE CONdition; cash or terms; make appointment by 'phone. A7709, MAIN 4554. 22

WILL EXCHANGE GOOD CLEAR LOT FOR motorcycle. RAPHAEL, 508 Citizens' Nat'l. Bank Bldg. 23

BUGGIES, PHAETONS, RUNABOUTS.

FOR SALE—BUGGIES, WAGONS AND harnesses, both new and second-hand, at bankrupt prices; large stock purchased at great sacrifice. Now is the time to come get a bargain. CAPITO CARRIAGE CO., corner 12th and Main. x*

FOR SALE—
Merchandise—Special Bargains.

These merchandise bargains, offered by reputable Los Angeles mercantile firms, classified and arranged alphabetically, are carefully selected from large stocks and specially offered to bargain hunters, for this day, at cut prices.
In the list will be found staple articles for everyday use, and extraordinarily good values in every instance.

Almond Meal Pack, 25c; Hairdressing, 15c. 25c—Manicuring, facial massage, 15c. Hair goods, hair work, expert chiropodist. FLORENTINE HAIRDRESSING COLLEGE, Wholesale and Retail, cor. Broadway, entrance 227 Mercantile Place. F7287, Main 7801. 24

American Cash Registers—Are surely the best. Not in the trust. Made in 100 different styles. J. R. WALLER, 643 S. Spring. x24

Cash Registers—Greatest Bargain Ever Offered—No. 1030 National cash register; total adder, sales strip printer, records amounts from 1c to $5.99. Price $10. See it. E. B. WILSON, 450 S. Spring st. x31

Desks and Other Office Equipment at Bronson's. See us before you buy. 542 SOUTH SPRING ST. Phones Main 45, Home 14048. x24

Desks, Largest Line at Lowest Prices—At L. A. DESK COMPANY, 117-119 So. Broadway.

Gas Ranges—Closing out; absolutely new, $21 style for $16; many others. SKEELS BROS., 911 S. Main.

Hose, Men's Celebrated Hole Proof—Guaranteed. We are agents for this sox. MULLEN & BLUETT CLOTHING CO., cor. Spring and First sts. x24

Lunch, Home Cooking—Gentlemen and ladies; 1 to 2. Line of fancy goods, souvenirs. WOMAN'S EXCHANGE, 417 W. Seventh. x24

Lunch, Home Cooking—Gentlemen and ladies; 1 to 2. Line of fancy goods, souvenirs. WOMAN'S EXCHANGE, 417 W. Seventh. x24

Mandolins, Guitars, Violins, Banjos—Best makes, lowest prices. GEO. J. BIRKEL CO., 345-7 S. Spring st. x22

Paint—All you need to know about paint is GREEN-MARSHALL CO., 315 W. 3d st. x24

Piano Bargain—Smith & Barnes, new, $300 guaranteed 10 years, $6 month. GEO. J. BIRKEL CO., 345-7 S. Spring st. x22

Shoes Made by Selz Are Guaranteed—NORTON'S SHOE STORE, Fifth and Main.

Shoes, Christie $2.50 and $3 Shoes—Made in all leathers, the latest and most popular lasts. You can't beat 'em anywhere for $4. Come and see, or order by mail. CHRISTIE SHOE CO., 412 S. Spring st. x22

Showcases—On account of over-stock, will make exceedingly low prices on new showcases of every description. Get our prices on framed and unframed mirrors. SO. CAL. HARDWOOD AND MFG. CO., uptown office and display rooms, 507 S. Main; general office and factory, 1200 E. 8th st., Los Angeles, Cal. x*

Soda Fountains — Bargains in soda fountains; $200 fountain for $125, and $150 fountain for $80. Many other snaps. 133 E. FOURTH ST. x24

Suits, Men's Fancy Spring Styles—A good value for the price asked at $15. MULLEN & BLUETT CLOTHING CO., cor. 1st and Spring sts. x24

Talking Machines—$1 or so a week buys a Victor or an Edison. GEO. J. BIRKEL CO., 345-7 S. Spring st. x22

Victrola—Come and hear the new $125 Victor-Victrola at our free recital today. Commences at 3 o'clock. GEO. J. BIRKEL CO., 345-7 S. Spring st. x22

LIVE STOCK FOR SALE—
Horses, Cattle, Mules, Etc.

FOR SALE—HORSE, BUGGY AND HARness; good roadster; 9 years old; a bargain. Apply TITUS IRON WORKS, 32nd and Central ave.

FOR SALE—1 FINE, BLOCKY BAY MARE, 8 years old, weight 1100 lbs.; work single or double. Price $80. 453 MADISON AVE. Take Temple car.

FOR SALE — BAY MARE, WEIGHT 1200 lbs., sound, gentle, work single and double, free driver, good for ranch or delivery work; price $125. 1704 S. MAIN. 22

FOR SALE—MARE, WEIGHT 1000, SOUND, 7 years old, extra good driver and gentle for a lady to drive; a bargain for some one. 210 W. NINTH. 22

FOR SALE—TEAM OF MULES, WEIGHT 2100; 9 years old; suitable for camping or other work; price $125, or will trade for a good horse. 547 CENTRAL AVE. 22

FOR SALE—GOOD, SOUND HORSE, WAGon and harness; price reasonable; owner going away. Call 1615 LOS ANGELES. 'Phone 24046. 22

FOR SALE—A FINE 1050-LB. BAY MARE; lady's driver; sound and gentle, $160; no use for her; going to sell. 152 LUCAS AVE. 25

FOR SALE—HORSE, WEIGHS 1100 LBS., suitable for peddler or camping outfit; fat and gentle; will sell cheap if sold at once. 137 E. 25TH. 22

FOR SALE—HORSE, WEIGHS 1200 LBS., 8 years old, suitable for ranch or heavy work, true puller and gentle, $65 if sold at once. 137 E. 25TH. 22

FOR SALE—GOOD JERSEY COW, EXCELlent for family use; rich milk, 2 gallons daily. Address 1128 W. 24TH. 'Phone B1762. 22

FOR SALE—STYLISH RIDING OR DRIVing horse; not afraid of anything. Call and make offer. 3313 LONDON ST. 22

FOR SALE—HOLSTEIN-JERSEY, GENTLE for lady to milk, $40. 229 S. CAHUENGA AVE., Hollywood, Cal. 22

FOR SALE—A 5-GALLON JERSEY-DURHAM cow, fresh today; also a fine family Jersey, cheap. 1442 W. 36TH PLACE. 22

FOR SALE—GENTLE BLACK DRIVING mare, single-foots under saddle, $60. 1367 W. 20TH ST. 23

FOR SALE—BARGAIN; BLACK SURREY horse, weight 1100 lbs.; gentle; also surrey and harness. S. M. COUCH, 'phone 10725. 22

FOR SALE—A GOOD DELIVERY HORSE, about 1000 lbs., also wagon and harness, cheap. 3901 WALL ST. 23

FOR SALE—CHEAP, SORREL HORSE, 850 lbs., perfectly sound, safe for lady. 2218 WALL. 22

FOR SALE—2 MILK AND ONE BILLY goat; soon be fresh. Call 845 BIRCH ST. 22

LIVE STOCK FOR SALE—
Horses, Cattle, Mules, Etc.

FOR SALE—AT AUCTION—
130 HEAD OF HORSES
ON THURSDAY, JULY 22, AT 10 A.M. AT 445 ALISO ST., I WILL SELL AT PUBLIC AUCTION TO THE HIGHEST BIDDER, 80 HEAD OF HEAVY BONED YOUNG OREGON HORSES, WEIGHING FROM 1300 TO 1800 LBS. THIS IS THE BEST BUNCH OF UNBROKEN HORSES EVER SHIPPED FROM OREGON. 20 HEAD OF YOUNG UNBROKEN MARES FROM UTAH; THESE ARE THE RIGHT KIND TO BUY. 10 HEAD OF YOUNG MARES WITH MULE COLTS BY THEIR SIDE. ALSO A FEW WELL BROKE UTAH DRAFT HORSES. 40 HEAD OF THOROUGHBRED MARES AND COLTS, YEARLINGS, AND TWO-YEAR-OLDS; THIS LOT CONSIGNED TO ME FROM COLES' LOS FLORES RANCH, CALIFORNIA; THIS IS ONE OF THE BEST CONSIGNMENTS OF THOROUGHBRED HORSES EVER PUT UP AT PUBLIC AUCTION TO BE SOLD WITHOUT RESERVE, AS THEY MUST BE CONVERTED INTO CASH. THESE HORSES WILL ARRIVE AND BE AT W. A. SAUNDERS STOCK YARDS, 445 ALISO ST., FOR INSPECTION ON WEDNESDAY, JULY 21.
THE PUBLIC WELL KNOWS THAT WHEN I SELL HORSES AT AUCTION SALE EACH AND EVERY HORSE IS SOLD TO THE HIGHEST BIDDER AND GUARANTEED AS REPRESENTED OR NO SALE.
ED STUART, 445 ALISO ST., OPPOSITE MAIER'S BREWERY. ED. R. SMITH, AUCTIONEER. x*

FOR SALE—BEAUTIFUL CHESTNUT SADdle and driving horse, single-footer; absolutely sound and gentle; perfectly safe for lady or gentleman; very stylish under saddle; a beauty; no plug-hunters need apply. LUSK CAB CO., 748 S. Main st. 23

FOR SALE—1 TEAM BAY MARES, 7 AND 8 years old; wagon and harness; will sell at a sacrifice on account of losing my wife; team weighs 2200 lbs.; sound and good workers. 816 S. GRIFFIN AVE. 22

FOR SALE—7-YEAR-OLD BAY HORSE, weight 1050 lbs., spans 16 hands high; best traveler in the city; sound, gentle; must sell on account of sickness; price $100. 125 N. PRITCHARD ST. Downey ave. car. 22

FOR SALE—GOOD TEAM BAY HORSES; both gentle and true to pull; both for $65. Call immediately. 303 N. VERMONT AVE. Take Heliotrope Drive car. 22

FOR SALE—2 GOOD DELIVERY HORSES. 4903 VERMONT AVE. South 6635. 23

FOR SALE—SOUND MARE, 2 WAGONS, harness, cheap. 515 E. 61ST ST. 23

FOR SALE—HORSE, WAGON AND HARness, $45. NO. 770 SAN JULIAN ST. 24

FOR SALE—GENTLE 900-LB. HORSE, $30; worth $50. BROADWAY 2359. 23

LIVE STOCK FOR SALE—
Poultry, Birds, Dogs, Etc.

FOR SALE—ORPINGTON HENS, $10 DOZen; half-grown chickens, 25c; vegetable wagon and harness, $30; would take cow. 2118 KENT. 'Phone 1675.

FOR SALE—TURKEY HEN AND LITTLE turkeys, 3 weeks old; also one dozen chickens; party leaving city. Call 1202 E. 28TH, or 'Phone 21775. 22

FOR SALE — THOROUGHBRED ANGORA kittens, 10 weeks old, 1 white, 1 tortoise-shell. $5 each. 'PHONE 71637. 22

FOR SALE—THOROUGHBRED BLUE ANgora cat and kittens. 31259. 2925 PASADENA AVE. 23

DOGS OF ALL KINDS.

FOR SALE—SCOTCH COLLIE, 1½-YEARS old, cheap. Phone Home 71986, or address 2636 DALTON AVE. 24

LIVE STOCK WANTED—
Of Various Kinds.

WANTED — TO BUY SEVERAL GOOD sound horses, 5 to 8 years old, 1100 to 1200 lbs.; must be good travelers. Call H. JEVNE CO. Stables, 11th and San Julian. 24

WANTED—SMALL TEAM, WAGON AND harness, for camping trip; must be sacrifice. Address H, box 35, TIMES OFFICE. 22

MINING—

A GROUP OF 15 LOW GRADE GOLD quartz claims (100,000 tons of ore in sight;) close to water and railroad; claims can be bought, leased or bonded as a whole or half. Particulars address A. H. H., BOX 72, Victorville, Cal.

WANTED—YOUNG LADY MUSICIAN OF experience from the East will give 12 piano lessons free to a bright child who will make an effort to bring 5 pupils. Address 1010 BERENDO. 22

TEN MINING CLAIMS IN CENTRAL ARIzona; partly developed; will bond on easy terms; will take good automobile on first payment. For further information address G, box 145, TIMES OFFICE. 23

IRVING & CO., GOLD REFINERS AND ASsayers. Cash for bullion. 128 N. MAIN ST.

ACME ASSAY OFFICE, 121½ S. BDWAY. Gold, 75c; gold-silver-copper, $1.25.

WADE & WADE, ASSAYERS CHEMISTS. 318 E. First st. Established 1887.

ASSAYING—

F. A. SENNET, REFINER, ASSAYER AND smelter. Cash for bullion, fluxes of cyanide products; ores reduced. ROOM 144, Wilson Bldg., First and Spring sts.

KADISH & BOACH, ASSAYERS, CHEMISTS and metallurgists; assaying and chemical work in all its branches. 217 W. NINTH.

R. A. PEREZ, ASSAYER, CHEMIST AND metallurgist; highest references. Established 1885. 120 N. MAIN. x*

HAVERSTOCK & STAPLES, ASSAYERS. Up-to-date laboratory work. 223 W. First st. A3054, Main 4266.

MORGAN & CO., GOLD AND SILVER REfiners. Cash for ore and bullion. 227 S. MAIN.

I TEACH PRACTICAL ASSAYING, CYAniding, etc. 121½ S. BROADWAY, room 4.

IRVING & CO., GOLD REFINERS AND ASsayers; cash for bullion. 128 N. MAIN ST.

ANALYTICAL CHEMIST, H. L. PAYNE, Haverstock & Staples, 223 W. First st. x*

ACME ASSAY OFFICE, 121½ S. BDWAY. Gold, 75c; gold-silver-copper, $1.25.

OIL PROPERTY—

THE ADAMS PIPE COMPANY IS NOW selling ten carloads of new merchant steel pipe from ½ to 6 inches in diameter at the lowest price ever offered on the Pacific Coast. Call and inspect our goods and save money on your pipe bill. Will give you order special attention and have shipment made promptly. Will furnish any information in regard to the laying of pipe lines. We have experienced men. x*

WANTED — PARTIES WITH SMALL amount of capital to assist in promoting a corporation owning 400 acres of land; treasury stock all contracted for in the East. LANGLEY, 447 Douglas Bldg. x22

WANTED—$500 TO $2000 FOR AN INTERest, on exceptional terms for a few days, in a valuable oil property, between Bevely and Sawtelle. LOUIS K. WEBB, 900 W. 10th st. 53028, Broadway 3506. 23

GOVERNMENT LANDS—
And Land Scrip.

HAVE JUST FOUND COUPLE OF SECtions of fine land open for location, about four hours' ride from Los Angeles. Soil raise anything but citrus fruits; water procured 40 ft. down. Want few parties join me locating. You can have 40 to 320 shares. CHARLES E. USSHER, 330 Merchants' Trust Bldg. Main 1735. 1

SEE US FOR GOVERNMENT LAND. CAN save you money. Have located thousands of acres.
623 CHAMBER OF COMMERCE. x*

PATENTS—
And Patent Agents.

BECKER & BLAKESLEE (TRACY C. BECKer, Raymond Ives Blakeslee,) formerly of New York. Lawyers and solicitors. Patents and copyrights secured and trademarks registered in all countries. Litigation in all courts. 216-218 MASON OPERAHOUSE BLDG., 127 S. Broadway. 'Phone A7212.

PATENTS AND TRADEMARKS SOLICITING and litigation. TOWNSEND, LYON & HACKLEY, 504 Merchants' Trust Bldg., 207 S. Broadway. Home A8191, Main 9120.

G. E. HARPHAM GETS PATENTS, INVENtions financed; patent litigation; 25 years' experience. 617 UNION TRUST BLDG. x*

PIONEER PATENT AGENCY, HAZARD & STRAUSE, founded 20 years. 639 Citizens' Bk. Bldg., 3d & Main. PATENT BOOK FREE.

JAMES R. ROGERS, EX-EXAMINER U. S. Patent Office, patents. 428 BYRNE BLDG.

TYPEWRITERS—
Of Various Makes.

ALL MAKES OF REBUILT TYPEWRITers, greatly reduced for one week. Best rentals in city, $2 to $3 month. Remember the number of our store,
133 SOUTH BROADWAY.
A5923. L. A. Typewriter Exchange. Main 3959. x*

FOR SALE—MONARCH, NO. 2, LIKE NEW, $45; worth $75. 317 STIMSON BLDG. 22

FOR SALE—NEARLY NEW YOST, $30. CALL 331 WILSON BLDG. 22

HAIRDRESSERS
Chiropodists and Manicures.

15C, 25C, HAIRDRESSING, MANICURING, facial massage, 15c; shampooing, 25c; excellent, of course. FLORENTINE HAIRDRESSING COLLEGE, corner Broadway, entrance 227 Mercantile Place. F7287, Main 7801. 24

LOST, FOUND, STRAYED—
And Stolen.

LOST—IN PACIFIC ELECTRIC RAILWAY station, Sixth and Main sts., about noon, Monday, July 19, a small black hand bag containing check book of German-American Savings Bank; a small clock, and $10. Reward. 'Phone MAIN 8960, Station 57. 22

LOST—ONE BAY MARE, 9 YEARS OLD; wire cut on left; back branded on left hind leg; chestnut sorrel mare, 3 years old; blaze face; both hind feet white; weight 750; 1 bay mare colt, 1 year old, small. J. C. FARNSWORTH, Garden Grove, Cal. x*

LOST—BETWEEN VENICE AND OCEAN Park, purse containing R.R. ticket to San Francisco, and open-face gold watch. Return to W. M. MELTON, 400 Hellman Bldg., and receive reward. 23

LOST—ON VENICE CAR, LEAVING LOS Angeles Saturday, July 17, lady's alligator hand-bag. Liberal reward for return to E. P. BLAKE, 18 Mildred ave., Venice. Phone 4370. 22

LOST—A GRAY AFRICAN PARROT WITH a red tail; excellent talker and singer; answers to the name of Tom. $10 reward for return 733 or 737 GARLAND AVE. 23

LOST—PHI LAMBDA EPSILON FRATERNity pin, lost at Ocean Park Sunday. Reward if returned to TITLE GUARANTEE & TRUST CO. 22

LOST—A SMALL WHITE DOG, BOTH EARS black; small white spot on left side; answers by name of Mudine. 1421 WILSON ST. Reward. 24

LOST—FRIDAY, A SMALL GRAY BAG, containing some change and gold eyeglasses. Return to GLOVE DEPT., Boston Store. Reward. 22

LOST—FINE SCOTCH COLLIE, YELLOW with large white collar. Owner, D. E. KIEBEL, 14 Strickland Road, Eagle Rock ave. car. Reward for return. 24

LOST—LADY'S COMB, WITH ENAMEL AND sets, between Walker Theater and Angels' Flight. Keepsake. Liberal reward. Return to ETHEL IMES, 244 S. Olive. 22

LOST — LADY'S GOLD CHAIN BRACELET on W. Seventh st. car or near Bixel st., Tuesday evening. Kindly return to 621 W. 51ST ST. Reward. 22

LOST—IN HOLLYWOOD OR COLEGROVE, blue elastic belt, gold buckle, initials and date on back. Reward. 540 N. HIGHLAND AVE., Highland. 57417. 22

LOST—DIVIDEND CHECK FOR $100, NO. 2295, on Union Pacific Railroad Co. Please return to DAVENPORT, 945 Beacon st. 'Phone 51202. 23

LOST—BLUE SKYE TERRIER DOG, FEmale, answers to name "Peanut," about 10 months old. Reward. 148 N. EASTLAKE AVE. 'Phone East 1489. 22

LOST—DARK BROWN LEATHER MUSIC roll on W. Pico or Olive. Initials I. C. W. 'PHONE HOME 71993. 22

LOST—A LADY'S SMALL BLACK PURSE, containing sum of money. Finder please return to 1924 E. FOURTH. Liberal reward. 22

LOST — SILVER CHAIN PURSE, WITH cross and other attachments. Reward. 417 W. WASHINGTON. 22

LOST — LADY'S DRESDEN SCARF, AT Venice, near pier, Saturday night. Reward. 2133 HARVARD BLVD. 'Phone 72956. 22

LOST—YOUNG SCOTCH COLLIE, TAG LIcense, No. 225. Return to 231 CENTRAL AVE. Reward. 22

LOST—WHITE ANGORA KITTEN; A REward of $5 if returned to 800 Westlake ave. L. F. DUNBAR, 53725. 22

LOST — A SORREL MARE, FROM 782 E. NINTH ST. 'Phone Main 9230. Reward if found. 23

LOST—SHRINE DAUGHTER OF ISIS PIN. Reward. 1254 ELDEN AVE. 'Phone 53862. 23

LOST—WHITE COLLIE DOG, SABLE HEAD. Reward. 520 W. 11TH ST. Tel. Main 7362. 23

FOUND—SKYE TERRIER DOG. 421 E. 27TH ST. 22

PHYSICIANS—
With Office and Hours.

LADIES! ARE YOU TIRED PAYING for unsatisfactory treatments?
ARE YOU WORRIED about your condition?
DO YOU WANT TO KNOW the trouble?
DO YOU WANT AN HONEST OPINION?
DO YOU WANT MODERN TREATMENT?
DO YOU WANT A WRITTEN GUARANTEE?
CONSULT A RELIABLE SPECIALIST FOR WOMEN.
632 W. SIXTH ST., SUITE 107.
NO CHARGE FOR CONSULTATION.
NO CHARGE FOR EXAMINATION.
NO CHARGE FOR TREATMENTS.
NO CHARGE FOR ANYTHING EXCEPT A MODERATE CHARGE FOR A GUARANTEED CURE.
NO MONEY REQUIRED to commence treatment. Painless, safe, antiseptic methods in confinements. Private offices. Office hours 10 to 4, Sundays 10 to 1. 'PHONE HOME F5235, BROADWAY 9778. x*

DR. AND MRS. WELLS,
SPECIALISTS IN DISEASES OF WOMEN.
Their improved antiseptic methods are the result of 25 years' experience in American and European hospitals and are POSITIVELY GUARANTEED in every case they treat. Those who have been unsuccessfully treated elsewhere are especially invited to call. Private home before and during confinement. Consultation free.
Hours 10 a.m. to 5 p.m., Sunday, 10 to 12. 702 S. SPRING ST., room 208.
Home 'Phone F5664. Broadway 3011.

THIRTY-FIVE YEARS' LADIES' SPECIAList. Consultation FREE. Four regular physicians (registered) in attendance daily. DR. MEAD, Manager, room 8, 455 S. Broadway. x*

DR. CROCKER, 303 MERCANTILE PLACE. SPECIALIST FOR WOMEN. RESULTS guaranteed. Examination FREE. 24

MRS. N. A. REED,
Midwife and ladies' specialist,
324 W. Ninth st.

DR. EDITH CRITES, DISEASES OF WOMEN. White house, 341½ S. SPRING ST.

MRS. HAUSLER, MIDWIFE, 25 YEARS' experience. 726 E. 21ST ST. 21710.

DR. INEZ DECKER, 702 S. SPRING ST. Obstetrics. Hours 10 to 2, Room 222.

MACHINERY—
And Mechanical Arts.

THE ADAMS PIPE COMPANY IS NOW selling ten carloads of new merchant steel pipe from ½ to 6 inches in diameter at the lowest price ever offered on the Pacific Coast. Call and inspect our goods and save money on your pipe bill. Will give you order special attention and have shipment made promptly. Will furnish any information in regard to the laying of pipe lines. We have experienced men. x*

WANTED—A 25-H.P. GASOLINE ENGINE; an air compressor, 140-160 cubic feet p.m. About 100 lbs. pressure; second-hand. ARCHITECTURAL IRON WORKS, 1868-74 Long Beach ave.

DETECTIVE AGENCIES—
And Detectives.

CITIZENS' DETECTIVE AGENCY, 412-413 Delta Bldg., 426 S. Spring. All kinds of secret service work; strictly confidential; investigations made in all parts of the world. We guarantee satisfaction in all detective work intrusted to us. F5940, BDWY. 2110. x*

ELMS DETECTIVE AGENCY, WILL UNdertake all legitimate detective work intrusted to it by corporations, attorneys or individuals; correspondence everywhere; very best of references. Established 1887. Office WILSON BLDG., Los Angeles, Cal.

FREEMAN'S DETECTIVE AGENCY, 409-10-11 Union Trust Bldg., established 1892. Confidential investigations made in any part of the world by expert operatives; prompt and accurate reports on all cases.

PRIVATE DETECTIVE, EXPERIENCED, accurate; bank and professional references. 'PHONE 59108. 23

MASSAGE—
And Other Baths.

TRAINED NURSE AND MASSEUSE would like a few more patients wishing massage treatments. Physicians' references. 'PHONE BROADWAY 9021, A3265, room 6. 24

MME. A. ROSE, VIBRO ELECTRIC TREATMENT. ALCOHOL AND MASSAGE. THE CLAREMONT, ROOM 7, 321½ WEST FOURTH ST. 24

MRS. WIDMAYER, HEALER, CURES BY magnetic and vibratory methods; 7 years' experience. 627½ S. Flower. 'Phone F1929. 31

SWEDISH MASSAGE, ELECTRIC VIBRAtion and baths. EMMA ERICKSON, 137 S. Broadway, room 3. 'Phone A5916.

SCIENTIFIC MAGNETIC ELECTRIC treatments for poor circulation, etc. 702 S. SPRING ST., Suite 201. x24

BATHS AND MASSAGE, 10 A.M. TO 10 P. m., 254 S. Broadway. Room 107, A4513. MRS. LEPPER. 24

MRS. M. E. STAHMER, 722 LAKE ST., Massage and baths for ladies.

STORAGE—
All Sorts.

TO LET—LARGE PRIVATE LOCKED IRON rooms for furniture, etc., $1.50 and $2 per month; trunks, boxes, etc., 25c and 50c. Open vans, $6 per day, or 75c per hour. We pack and ship household goods everywhere at reduced rates. COLYEAR'S VAN & STORAGE CO., office 509-11 S. Main st. Warehouse, 415-17 San Pedro st. 'Phones F3171, Main 1117.

TO LET — HOUSEHOLD GOODS PACKED, MOVED IN "THE BIG RED VANS," SHIPPED, STORED IN CLEAN WAREHOUSES. PRIVATE ROOMS. COAL AND WOOD. BOTH 'PHONES. SHATTUCK & NIMMO, 109 E. SIXTH.

TO LET—THE L. A. VAN, TRUCK & STORage Co.'s private rooms for storage, and the largest vans for moving household goods, pianos, etc. Warehouse, 814 LINDEN ST., near 9th st. and Central ave. Phones F4673, and Main 173. R. H. DUNSTON, prop. x*

MODELS—
And Modelmakers.

INVENTORS' WORK AND SMALL MACHINery. C. O. GOLDMAN & CO., 1908 S. Main st.

SHIPPING.

PORT LOS ANGELES, SAN PEDRO.
ARRIVED—WEDNESDAY, JULY 21.
Steamer Katherine, Capt. Jorgensen, from Eureka.
Steamer Marshfield, Capt. Dettmers, from Hardy Creek.
SAILED—WEDNESDAY, JULY 21.
Steamer Governor, Capt. Jepsen, for San Diego.
Schooner Fred J. Wood, Capt. [illegible], for Gray's Harbor.
Steamer Hanalei, Capt. McFarland, for San Francisco.
Steamer Despatch, Capt. [illegible], for [illegible].
Steamer Claremont, Capt. [illegible], for Santa Monica.
TO SAIL—THURSDAY, JULY 22.
Steamer Governor, Capt. Jepsen, for Seattle, via Redondo Beach and San Francisco.
IN PORT.
Dredger Long Beach, Wilmington.
Dredger Pacific, Wilmington.
Dredger Golden Gate, Wilmington.
U. S. Dredger San Pedro, [illegible].
Steamer Cabrillo, Banning wharf.
Steamer Hermosa, S. P. wharf.
Schooner John A., N. L. Co. wharf.
Schooner Matthew Turner, S. P. wharf.
Steamer Santa Barbara, Salt Lake wharf.
Schooner Advant, S. P. L. Co. wharf.
Schooner Edward R. West, S. P. wharf.
Steamer Centralia, S. P. slip.
Schooner Oregon, S. C. L. Co. wharf.
Schooner Caroline, K. C. L. Co. wharf.
Schooner Fearless, E. K. W. L. Co. wharf.
British steamer M. S. Dollar, Crescent wharf.
Steamer Katherine, S. P. slip.
Steamer Marshfield, E. K. W. L. Co. wharf.
ON WAY TO THIS PORT.
Schooner Bertie Minor, from Coos Bay.
Steamer Yosemite, from Everett.
Steamer Admiral Sampson, from Seattle.
Steamer Fair Oaks, from Gray's Harbor.
Schooner Resolute, from Aberdeen.
Steamer Aurelia, from Eureka.
Steamer James S. Higgins, from Fort Bragg.
Steamer Tamalpais, from Hoquiam.
Steamer Sna-Yak, from Everett.
Steamer President, from Seattle.
COMING FROM FOREIGN PORTS.
British ship Manx King, from Antwerp.

Tide Table for San Pedro.

		High.
Thursday,	July 22	[illegible]
Friday,	" 23	[illegible]
Saturday,	" 24	[illegible]
Sunday,	" 25	[illegible]
Monday,	" 26	[illegible]
Tuesday,	" 27	[illegible]
Wednesday,	" 28	[illegible]
Thursday,	" 29	[illegible]
Friday,	" 30	[illegible]

Port Items.

WEATHER: Clear at 8 a.m.; southwesterly, velocity 7 miles per hour. Lumber receipts today were [illegible] from the steamer Katherine and [illegible] from the steamer Claremont.
The steamer Despatch and the schooner Fred J. Wood sailed North today [illegible]. The steamer Claremont sailed for Santa Monica with balance of cargo consisting of shingles.
The steamer Governor sailed today for San Diego and will call here tomorrow on the way North for passengers for Pacific Coast Steamship Company. The Hanalei sailed North tonight with passengers for the Independent [illegible].
SAN FRANCISCO, July 21.—Arrived: Steamers Geo. Loomis, Redondo; Coos Bay, San Pedro. Sailed: Steamers [illegible], San Pedro; Admiral Sampson, [illegible]; Redondo Beach.
ARRIVALS—WEDNESDAY, JULY 21.
No arrivals.
DEPARTURES—WEDNESDAY, JULY 21.
Steamship Pasadena, for San [illegible].
IN PORT—WEDNESDAY, JULY 21.
Steamship Katherine, at Pier No. [illegible].
Tug Redondo, at Pier No. 1.
SCHEDULE OF ARRIVAL AND DEPARTURE OF PASSENGER STEAMERS.
THURSDAY, July 22.—Steamship [illegible] for Seattle, via San Francisco.
FRIDAY, July 23.—Steamship [illegible] from San Francisco, via Santa Barbara, voyage for San Diego, via San Pedro.
SUNDAY, July 25.—Steamship [illegible] from San Diego, via San Pedro, for San Francisco, via Santa Barbara.
TUESDAY, July 27.—Steamship [illegible] from Seattle, via San Francisco, for San Diego, via San Pedro.
THURSDAY, July 29.—Steamship [illegible] from San Diego, via San Pedro, for Seattle, via San Francisco.
FRIDAY, July 30.—Steamship [illegible] from San Francisco, via Santa Barbara, voyage for San Diego, via San Pedro.
SUNDAY, Aug. 1.—Steamship [illegible] from San Diego, via San Pedro, for Seattle, via San Francisco.
SAILING FOR REDONDO BEACH.
Steamer Centralia from Gray's Harbor.
Steamer Coronado, from Gray's Harbor.
Schooner Prosper, from [illegible].
Schooner Commerce from [illegible].
Steamer Christian Michelsen, from [illegible], Japan.
Schooner Robert Lewers, from [illegible].
Schooner Mahukona, from [illegible].
M. S. Dollar, from Hongkong.
LOADING FOR REDONDO BEACH.
Steamer Quinault at Willapa Harbor.
Steamer Carlton, at Japan.
Schooner Balboa for Hilo.
Steamship President, at Seattle.
Steamship Santa Rosa, at San [illegible].
Steamship George Loomis, at [illegible] mond.

Movement of the "Mosquito Fleet."
Sloops Ina, Martha, Redondo, [illegible] Helbertha sailed for the [illegible] returned with 2300 pounds of [illegible] Los Angeles and Redondo [illegible].

Stumped the School.
The inspector was paying one of his periodical visits to the [illegible]. Facing his audience of [illegible] who awaited with much [illegible] long-pondered "teasers," the [illegible] waved his arm about his [illegible] one tell me the height of [illegible]" he asked. It was given [illegible] "And the breadth?" Twenty [illegible] was told. Then the class [illegible] on this information to give [illegible]. The feat was successfully accomplished. "And now," said the inspector, with a malicious twinkle, [illegible] took from his note case a [illegible] of stamp paper and affixed it [illegible] blackboard. "Supposing [illegible] this wafer to be half an inch [illegible] breadth half an inch, what [illegible] area?" When the pencils [illegible] to excoriate the slates and [illegible] were handed up, every single [illegible] of the class had stumbled [illegible] problem. What is the answer?

ATTORNEYS—
And Counselors at Law.

FREE CONSULTATION, MARRIAGE, damage cases, estates settled, practice in all courts; experienced [illegible] satisfactory. LEGAL ADJUSTMENT ASSOCIATION, 336 Bryson Bldg., [illegible] Spring.

LOS ANGELES LAW AND [illegible] Co. No fee without success. [illegible] free. Estates settled. Damages [illegible] riage laws, liens, etc. Attorney [illegible] 516 GRANT BLK., corner 4th and [illegible].

CARLYLE WYNN, ATTORNEY AT LAW, [illegible] tary, suite 211, Citizens' National [illegible] Bldg., Third and Main sts. General law practice, civil and [illegible] 'phones A7762, Broadway 2[illegible].

EDUCATIONAL—
Schools, Colleges, Private [illegible]

JOIN OUR DICTATION CLASS [illegible] your speed. STENOGRAPHERS' [illegible] CHANGE, 315 Union Trust Bldg. [illegible] 4158.

WANTED — PUPILS IN ALL [illegible] school branches; Latin, algebra, [illegible] Home phone 22236, 3441 S. FLOWER.

MUSICAL INSTRUMENTS—
For Sale, Exchange or Wanted.

FOR SALE — UPRIGHT PIANO [illegible] condition; only $100 for [illegible] for inspection. 413 W. FIFTH ST.

FOR SALE—OR EXCHANGE [illegible] (unused), 351½ S. SPRING [illegible].

FREIGHT FORWARDING—
Shipping Household Goods.

REDUCED RATES ON [illegible] GOODS to all points East and [illegible] JUDSON FREIGHT FORWARDING [illegible] 200 Central Bldg., 6th & Main [illegible] 'Phones—F1[illegible].

BOILERS—
And Boiler Work.

L. A. BOILER WORKS, [illegible] ers and tanks. Special [illegible] work. 119 REDONDO ST. Tel. [illegible].

NURSES—
With Experience.

WE HAVE SOMETHING OF [illegible] interest for every professional [illegible] mornings. INTERNATIONAL [illegible] 310 Merchants' Trust Bldg., [illegible] way.

THURSDAY, JULY

SUFFRAGE

INEQUALITY OF WOMAN

[ASSOCIATED PRESS]

BERKELEY, July 21.—Today's session of the Congress of Reform, which is being held in this city under the auspices of the W.C.T.U., was devoted to the consideration of woman's suffrage, and among the speakers were some who have attained national prominence in the movement.
Mrs. J. Hough of Sacramento delivered what was probably the most important address of the day.
"We of America boast of freedom with two-thirds of our citizenship in bondage," she said. "Yes, I will venture to say, with 95 per cent. of them abject slaves to one thing or another. For, after all, he who acknowledges allegiance to King Alcohol and the liquor traffic, to the beguiling drug and the long train of passions and degrading habits, is the worst of slaves, and I will venture to further state that the unequal relation between man and woman today is the primary cause of the world's discord.
"When every man on earth treats every woman on earth as he would have that man treat his own sister, then and then only shall we attain a true social condition.
"Why endeavor to reform conditions that are rotten to the core? For the last decade we have watched the world's efforts to uncover sin, and

LABOR.

MINERS MOVE TO AFFILIATE.

WOULD UNITE CORRELATED INDUSTRIAL UNIONS.

Western Federation Votes to Issue Call for Conference of Men Employed in Mills, Smelters, Coking Ovens, Tunneling and Excavating for Defensive Alliance.

[ASSOCIATED PRESS NIGHT REPORT.]

DENVER, July 21.—The convention of the Western Federation of Miners this afternoon launched a movement to affiliate all labor organizations in mining and correlative industries. The federation officers were authorized to issue a call for a conference to that end and provision was made for the election of seven representatives from the federation to participate.
The convention also extended aid to the striking united hatters of the East by laying an assessment of 25 cents per member for a strike fund.
In the case of James Jensen and Frank Ewing, two members expelled by the Ely (Nev.) lodge, the convention authorized the local to reinstate the men until such time as they can be given a trial under the constitution of the federation, it having been shown that they were expelled without a hearing.
The conference authorized by the convention today will include representatives of coal and metalliferous miners and of the following correlated industries: Mills, smelters, coke ovens, tunneling and excavating, railroads, aqueducts, canals and other work where the elements of mining in whole or in part are present. This movement is regarded by President Moyer as one of the most important ever undertaken by the federation.
The report of the committee on the president's report is scheduled as the order of business for tomorrow's session. Opponents of President Moyer are tonight preparing for a lively fight.

Strikers Enjoined.
GOSHEN (Ind.) July 21.—A restraining order prohibiting striking employés of the American Sheet and Tin Plate Company from interfering with the operation of the plant at Elwood, Ind., was issued today by Judge Baker of the United States Circuit Court.

FLIES AT HIGH SPEED.

Wright Closely Approaches the World's Record at Ft. Myer in Two Short Flights.

[ASSOCIATED PRESS NIGHT REPORT.]

WASHINGTON, July 21.—In two short flights in the Wright aëroplane this evening at Fort Myer, Orville Wright closely approached the world's aëroplane speed record, attaining an average velocity of 54¼ miles an hour. The time was computed by Wilbur Wright, who held the stop watch on the machine for a half dozen rounds of the course.
On the first flight the craft remained up only 1 minute and 30 seconds, the aviator being forced to descend by a cogwheel on the magnet after making his second round of the course.
On the second flight, after the cog had been replaced, the aëroplane successfully circled a dozen times around the course, which is five-sixths of a mile in circumference.
Secretary and Mrs. Dickinson, Secretary Knox, the French Ambassador and Mme. Jusserand, Maj.-Gen. Young, Brig.-Gen. Torney of the army, Senator Flint of Idaho, Brig.-Gen. Witherspoon and Col. W. J. Kiefer were among those who witnessed the flights.
As it swept past the starting point the second round the aëroplane attained extraordinary speed. On the rounds from the sixth to the ninth inclusive, each round was made in less than a minute.
After being up ten minutes, Mr. Wright made a graceful landing.

ALASKA STEAMER IN.

SEATTLE, July 21.—The steamer Victoria arrived from Nome this morning with 350 passengers and $160,000 in gold bullion. The Victoria encountered much ice, indicating that the unprecedented heavy drift of early summer is still on. The long overdue British steamer Puritan, a hole in her bow and her propeller stripped of blades, was met near Nome. The revenue cutter Thetis towed the Puritan into port.
Maj. E. F. McLaughlin, U.S.A., stationed at Vancouver, Wash., returned on the Victoria from an inspection of army posts in Alaska. Capt. L. T. Davis, Twenty-second Infantry of Fort Davis, also was a passenger.
Just before the sailing of the Victoria the collector of the Nome customs district declined to permit the landing of more than 200 Russians brought from Vladivostok by a Russian steamer. An immigration service investigation permitted but eighty of the aliens to land. Nearly three hundred applied.

The students of the Michigan Agricultural College have begun a scientific war of extermination against mosquitoes under the direction of Prof. Pettit, head of the entomology department of the college. An area of 20 square miles is to be covered and the result of the different methods employed will be carefully studied.

SUFFRAGE AND REFORM.

INEQUALITY OF MAN AND WOMAN ROOT OF ALL EVIL.

[ASSOCIATED PRESS NIGHT REPORT.]

BERKELEY, July 21.—Today's session of the Congress of Reform, which is being held in this city under the auspices of the W.C.T.U., is devoted to the consideration of woman's suffrage, and among the speakers were some who have attained national prominence in the movement.

Mrs. J. Hough of Sacramento delivered what was probably the most important address of the day.

"We of America boast of freedom, but two-thirds of our citizenship in bondage," she said. "Yes, I will venture to say, with 95 per cent. of them are slaves to one thing or another; but, after all, he who acknowledges allegiance to King Alcohol and the liquor traffic, to the beguiling drug and the long train of passions and degrading habits, is the worst of slaves. But I will venture to further state that the unequal relation between man and woman today is the primary cause of the world's discord.

"When every man on earth treats every woman on earth as he would have that man treat his own sister, then and then only shall we attain a true social condition.

"Why endeavor to reform conditions that are rotten to the core? For the past decade we have watched the world's efforts to uncover sin, and truly it is amusing. Do not spend more time or put forth more efforts trying to reform. Revolutionize and begin all over again. It is the duty of this great republic of ours to establish the ideal commonwealth, and we need go back no further than our own Declaration of Independence for the first equation."

Mrs. Hough closed her remarks by stating that woman would no longer employ deceit and subterfuge to gain an advantage, once she is accorded the privileges she seeks.

Mrs. P. H. Truax, superintendent of the franchise department of the State W. C. T. U., made a plea for the enfranchisement of women.

"Woman's suffrage is necessary for good government," said Mrs. Truax. "Where women have a chance they can understand the problems of government as well as men. Women who have no knowledge of worldly work and opportunities are not prepared to mother the race."

Mrs. Mary S. Sperry, State president of the suffrage workers, aroused enthusiasm when she said:

"We will have suffrage, for there is now no way of stopping it. The cause is already won."

Among others who spoke today were Mrs. Lillian Harris Coffin, Mrs. B. Sturtevant Peet, Mrs. May M. Whitman, Mrs. Elizabeth Gerberding, Mrs. Renowden Bailey, and Thomas Hayden.

LABOR.

MINERS MOVE TO AFFILIATE.

WOULD UNITE CORRELATED INDUSTRIAL UNIONS.

Western Federation Votes to Issue Call for Conference of Men Employed in Mills, Smelters, Coking Ovens, Tunneling and Excavating—Defensive Alliance.

[ASSOCIATED PRESS NIGHT REPORT.]

DENVER, July 21.—The convention of the Western Federation of Miners this afternoon launched a movement to affiliate all labor organizations in mining and correlative industries. The convention officers were authorized to issue a call for a conference to that end, and provision was made for the expense of seven representatives from the federation to participate.

The convention also extended aid to the striking united hatters of the East by levying an assessment of 25 cents per member for a strike fund.

In the case of James Jensen and Jack Ewing, two members expelled by the Ely (Nev.) lodge, the convention authorized the local to reinstate them until such time as they can be given a trial under the constitution of the federation, it having been shown that they were expelled without a hearing.

The conference authorized by the convention today will include representatives of coal and metalliferous miners and of the following correlative industries: Mills, smelters, coking ovens, tunneling and excavating [illegible], aqueducts, canals and any work where the elements of mining, in whole or in part are present.

The movement is regarded by President Moyer as one of the most important ever undertaken by the federation.

The report of the committee on the [illegible] report is scheduled as the first order of business for tomorrow's session. Opponents of President Moyer are tonight preparing for a lively fight.

Strikers Enjoined.

ELWOOD (Ind.) July 21.—A restraining order prohibiting striking employés of the American Sheet and Tin Plate Company from interfering with the operation of the plant at Elwood, Ind., was issued today by Judge Baker of the United States Circuit Court.

FLIES AT HIGH SPEED.

Orville Wright Closely Approaches the World's Record at Ft. Myer in Two Short Flights.

[ASSOCIATED PRESS NIGHT REPORT.]

WASHINGTON, July 21.—In two flights in the Wright aëroplane this evening at Fort Myer, Orville Wright closely approached the world's aeroplane speed record, attaining an average velocity of 54¼ miles an hour. The time was computed by Wilbur Wright, who held the stop watch on the machine for a half dozen rounds of the course.

In the first flight the craft remained aloft only 1 minute and 30 seconds, the aviator being forced to descend by reason of a cogwheel on the magnet after completing his second round of the course.

In the second flight, after the cog had been replaced, the aëroplane successfully circled a dozen times around the course, which is five-sixths of a mile in circumference.

Secretary and Mrs. Dickinson, Secretary Knox, the French Ambassador M. Jusserand, Maj.-Gen. Young, Brig.-Gen. Torney of the army, Senator [illegible], Brig.-Gen. Witherspoon and Mrs. W. J. Kiefer were among those who witnessed the flights.

Wright swept past the starting point on the second round the aëroplane making extraordinary speed. On the rounds from the sixth to the ninth inclusive each round was made in less than a minute.

After being up ten minutes, Mr. Wright made a graceful landing.

ALASKA STEAMER IN.

SEATTLE, July 21.—The steamer Victoria arrived from Nome this morning with 200 passengers and $160,000 in gold bullion. The Victoria encountered much ice, indicating that the unprecedented heavy drift of early summer is continuing. The long overdue British steamer Puritan, a hole in her bow and her propeller stripped of blades, arrived near Nome. The revenue cutter Thetis towed the Puritan into port.

Lieut. E. F. McLaughlin, U.S.A., stationed at Vancouver, Wash., returned on the Victoria from an inspection of army posts in Alaska. Capt. L. T. [illegible], Twenty-second Infantry of [illegible], also, was a passenger.

Just before the sailing of the Victoria, the collector of the Nome customs house declined to permit the landing of more than 300 Russians brought from Vladivostok by a Russian steamer. The immigration service investigation permitted but eighty of the aliens to land. Nearly three hundred applied.

[illegible] students of the Michigan Agricultural College have begun a scientific war of extermination against [illegible] under the direction of [illegible] Pettit, head of the entomology department of the college. An area of [illegible] square miles is to be covered and the result of the different methods employed will be carefully studied.

FRAUD IN WILL ALLEGED.

Ann Fitzsimmons of Ireland Charges Conspiracy to Secure Property of Peter Fitzpatrick.

[ASSOCIATED PRESS NIGHT REPORT.]

SAN FRANCISCO, July 21.—The will of Peter Fitzpatrick, a laborer who died last August, leaving an estate valued at $11,000, is contested in charges made in an application to set aside probate of the will filed today on behalf of Ann Fitzsimmons of Ireland, a cousin of the testator.

The application alleges conspiracy, fraud and coercion on the part of former Supervisor Thomas Day, who is named as the principal beneficiary in the will; R. H. Countryman, attorney for Day; Thomas H. Cloughley, a clerk; Catherine Cloughley, his wife, and John Bates, a nurse. It is charged that Mrs. Cloughley, representing herself as a cousin of Fitzpatrick, took him out of the almshouse two weeks before his death and placed him in the basement of her home, where he died on August 26. It is alleged that the aged man, who was partially paralyzed, was allowed to see no one except in the presence of one of the persons named as "conspirators," and was finally induced to make the will, which is alleged to be in the handwriting of Countryman.

Miss Fitzsimmons claims that the will was never signed by the decedent and that he was unconscious and unable to understand what was going on when the mark he is alleged to have made was affixed to the document.

Attorney Countryman denies that he was aware of any fraud practiced, explaining that he had been summoned by Cloughley, who notified him that a member of the Masonic order was dying. Countryman said he was assured by a physician that the old man was sound mentally.

IMPROVING SUGAR BEET.

Government Proposes to Reduce Germ Culture in Beet Seed to Save Thinning.

[BY DIRECT WIRE TO THE TIMES.]

CHICO, July 21.—[Exclusive Dispatch.] E. C. Rittu, a sugar-beet expert of the Department of Agriculture at Washington, was here and at Hamilton City yesterday and today. At the latter place he was to confer with E. C. Hamilton relative to establishing a forty-acre sugar beet experimental station for the reduction of germ culture in the beet seed.

This is being taken up by the government, which hopes eventually to abolish the necessity of thinning the beet fields. In each beet seed are from five to seven growing germs, from which a like number of plants will spring when the seed is planted. With the germs reduced to one, but one shoot will come forth. The reduction of germs is accomplished by cross-pollination and one-germ beets are superior in quality and save the cost of thinning.

CRITIC WEDS ACTRESS.

Robinson Locke of Toledo "Blade" Wins Hand of Sister of Henry E. Dixey.

[BY DIRECT WIRE TO THE TIMES.]

NEW YORK, July 21.—[Exclusive Dispatch.] Robinson Locke, dramatic critic of the Toledo Blade, and Mabel Dixey, an actress and a sister of Henry E. Dixey, were married today at the home of the bride's mother, Mrs. Mary Dixey, in Bronx River road, Yonkers, N. Y. The Rev. Clarence R. Skinner performed the ceremony, which was witnessed by only the immediate family. Miss Evangeline Dixey, daughter of Henry E. Dixey, was her aunt's only attendant.

Mr. Locke and his bride will spend their honeymoon on the Massachusetts coast. After September they will be at their beautiful home, in Jefferson avenue.

Mr. Locke is the son of the late D. R. Locke, once publisher of the Blade, and known widely as Petroleum V. Nasby.

MORMONS IN HARD LUCK.

One Convert in Eight Months in Vienna Slips the Traces.

[BY DIRECT WIRE TO THE TIMES.]

VIENNA, July 21.—[Exclusive Dispatch.] After eight months of campaigning in Vienna two young American Mormon missionaries got one convert and arrangements were made for his baptism by immersion in the Danube.

The missionaries waited, but the candidate failed to appear. They are continuing their campaign by holding bi-weekly services in private apartments.

The police are watching them closely and refrain from suppressing them only because they are convinced of the absolute futility of the men's efforts.

TYPHOID NO BAN ON MARY.

Michigan Farmer Willing to Wed Woman Under Quarantine.

[BY DIRECT WIRE TO THE TIMES.]

NEW YORK, July 21.—[Exclusive Dispatch.] All the trouble which the health department has had through the detention of "Typhoid Mary" on North Brother Island would come to an end if Dr. Darlington, the health commissioner, could accept the offer of a Michigan farmer to relieve the board of health of the further care of Mary Mallon.

In a letter which reached Dr. Darlington today from Lansing, a farmer whose name the commissioner refused to disclose, makes an offer of marriage to Mary Mallon. He writes that he is 28 year old, and "if Miss Mallon is not more than ten years older and there is nothing more than what you have found to bar her from the society of the world, and you will pardon her and get her into Michigan and see that the authorities of Michigan are not wise that she is here, and she will agree to become my wife, I will agree to become her husband."

"Typhoid Mary" was sent to the Riverside Hospital in March, 1907, at the instance of the Health Department because it was thought that she is a repository of typhoid fever germs.

UNDER TWO FLAGS.

English Husband and American Wife Enjoy Continuous Boston Tea Party.

[BY DIRECT WIRE TO THE TIMES.]

SEATTLE, July 21.—[Exclusive Dispatch.] Because her husband, John Francis Black, refused to allow her to fling the American flag to the breeze on the Fourth of July and because of a chain of similar circumstances, Helen Black has filed suit for divorce.

Black is an Englishman, his wife is an American. His opinion of these United States of America is not complimentary, though he makes his home here. Not only has he tabooed any semblances of Fourth of July celebrations in his home, but at divers and sundry times he has wounded the patriotic feelings of his wife.

Mr. Black is an Englishman with enough bulldog tenacity not to allow his allegiance to Cheapside and the King to be shaken by American patriotism. Mrs. Black does not admire these virtues. She specifies that he never speaks in aught but slurring tones of America and is continually upbraiding her with her nationality.

SAVES FEATHER BED.

Washington Farmer Lets $10,000 in Valuables Burn to Rescue Downy Treasure.

[BY DIRECT WIRE TO THE TIMES.]

TACOMA, July 21.—[Exclusive Dispatch.] While his house, containing $175 in greenbacks and valuables to the extent of $10,000, was burning to the ground, Peter Hanratty, a farmer four miles east of Vancouver, Washington, thought of saving but two things, a clock and a feather bed upon which he had slept for the past forty years and which was brought to this country from Ireland by his wife, who is now dead, when she was a young girl.

Hanratty summoned neighbors by the use of a telephone and though they responded quickly nothing could be saved except the clock and feather bed. He thought of the money and of the feather tick upon which he had pressed his head for more than two score years and his duty was plain.

So, rushing into the bedroom, he placed the clock in the feather bed, grabbed them up and escaped from the burning building. All else was destroyed.

CLOUDBURST HITS CITY.

Fifty Families Homeless at Ouray, Colo., and Business Squares Are Inundated.

[ASSOCIATED PRESS NIGHT REPORT.]

OURAY (Colo.) July 21.—Fifty families are homeless, seven business and residence squares are inundated and property has been damaged to the extent of $30,000 as the result of a cloudburst which came upon this city this afternoon.

Cascade and Portland creeks overflowed their banks and became raging torrents through a portion of the town.

An avalanche of boulders and loose dirt followed in the wake of the flood, battering down house and blocking the streets.

Several persons were rescued from the windows of floating houses by men on horseback.

BIRD-LOVING PRIEST WEDS.

Alexian Brother Marries Daughter of Hospital Patient After Renouncing Vows.

[BY DIRECT WIRE TO THE TIMES.]

ST. LOUIS, July 21.—[Exclusive Dispatch.] "Brother Dese, the companion of the birds," an attaché of the Alexian Brothers' Hospital here, has renounced his vows by special dispensation and this morning was married in St. Augustine's chapel to Miss August Wrobel, daughter of a man he had nursed at the institution. Brother Dese's legal name is Joseph Mitch. His gentle spirit and love of feathered broods, which earned for him the title, "Companion of the birds," were apparent to his bride when she called daily to visit her father, and each grew to love the other. The brother's vows were not irrevocable, so he applied for and was granted a dispensation. It was not until after everything had been arranged, however, that the other brothers, the physicians and the patients at Alexian Brothers' Hospital knew that there was to be a marriage.

FORD COMES TO TRIAL.

RENO (Nev.) July 21.—[Exclusive Dispatch.] The trial of W. F. Ford, brother of Tirey L. Ford of San Francisco, charged with embezzlement, was begun yesterday before Judge Averill in the District Court at Tonopah. The State's case is in the hands of District Attorney Baker and Key Pittman, special counsel. The day was consumed in the examination of many prospective jurors.

NET DRAWS SMALL FRY.

CHICAGO HAS MANY GRAFTERS.

THREE HUNDRED PERSONS ARE INDICTED IN DAY.

Grand Jury Returns Greatest Mass of Accusations Ever Voted at One Time in Cook County—States Attorney Wayman Said to Be After Higher-ups.

[BY DIRECT WIRE TO THE TIMES.]

CHICAGO, July 21.—[Exclusive Dispatch.] One hundred and five graft indictments, involving more than three hundred persons, were returned today by the July grand jury before Judge Kirkham Scanlan, in State's Attorney John E. Wayman's war on graft—the greatest mass of indictments ever voted in one day in Cook county.

Graft in the levee districts, graft in saloons and slot machines in country towns and graft in Chinese gambling were struck a terrific blow by the grand jury's action.

In political circles it was the sensation of the day, for experienced politicians saw in this the start of a great campaign, engineered chiefly by the State's Attorney's office, against the city administration.

Huge as was the day's grist of true bills, it was reported that these were only a starter and that Mr. Wayman was hot after "men higher up" in the world of graft. It was reported that the prosecutor hoped that some of the small fry would confess.

PARIS TRIP PREVENTS DIVORCE.

Former New York Chorus Girl, Very Conspicuous at Reno by Her Dress, Denied Decree.

[BY DIRECT WIRE TO THE TIMES.]

RENO (Nev.) July 21.—[Exclusive Dispatch.] Because Helen B. Tyler, daughter of Brig.-Gen. Lloyd M. Brett of the United States Army in the Philippines, wife of Francis J. Tyler, a singer in Herald Square Theater, New York, a son of Col. Tyler, Washington, took a trip of five months to Paris during the time she was establishing a legal residence in Nevada a divorce decree was denied her here today. Judge Pike, however, stated that there was no doubt but that she was entitled to a divorce but he questioned that she was a legal resident of this State.

Mrs. Tyler's allegation is that of desertion and non-support. She came to Reno last August and went to Paris in November, returning about June 1. She has made herself very conspicuous here by her dress, being called the "Little Red Riding-Hood" of Reno. She spends much time on horseback. She was formerly a member of the chorus of the "Mary's Little Lamb" company and studied music in Paris. Her conspicuous manners in public here have created much comment. The suit was not contested by her husband.

Mrs. Tyler was married in Washington, December 10, 1907, when she was 20 years of age, after an acquaintance of one year. At the end of one week Tyler declared to his wife that he was unable to provide for her, whereupon, at his request, she returned to live with her mother. Soon after, her husband refused to live with her.

CHINESE HONEYMOON RAIDED.

Mongolian and White Bride Saved from Mob of Women by St. Louis Police.

[BY DIRECT WIRE TO THE TIMES.]

ST. LOUIS, July 21.—[Exclusive Dispatch.] A white bride and her Chinese husband, Tom Duck, fled from a laundry at No. 4170 Manchester avenue in terror at the cat calls and attacks of a crowd of men, women and boys in front of the windows. They demanded police protection on their trip to the cars and all the way were jostled and hissed at.

The woman just before flight showed the policeman a marriage certificate issued at Terre Haute, Ind., to Tom Duck and Louise herer of Springfield, Ill. The girl acknowledged she was the girl arrested in a hotel downtown three weeks ago in company with a Chinaman, and that she traveled all over Illinois trying to get a marriage license.

The certificate she showed the policeman was what the crowd on the outside was demanding. The neighborhood women, when the police rushed to the store in answer to a report of a riot, were crying: "There's a white woman in there living with a Chinaman." They were beating in the doors and windows of the place.

The police explained to the women after the flight of Tom Duck and his bride, that the couple were legally married, when the violence ceased. The proprietor of the laundry, however, has advised his countryman and his wife to stay out of the neighborhood.

C. P. SHEA CONVICTED.

Former President of National Teamsters Found Guilty of Attempted Murder.

[ASSOCIATED PRESS NIGHT REPORT.]

NEW YORK, July 21.—Cornelius P. Shea, ex-president of the National Brotherhood of Teamsters, today was convicted of an attempt to murder Alice Walsh, a former Chicago waitress, with whom he is alleged to have lived.

Miss Walsh testified that Shea stabbed her twenty-seven times with a penknife on May 21, in their rooms here. For a time her life was despaired of. Shea and the girl quarreled and separated, it is said, when she was told that he had a wife and children in Boston. She returned, however, and four days later the quarrel was renewed and the assult followed, when the girl told Shea she was going to leave him for good.

Shea's only defense was that he had been drinking heavily and was in a state bordering on insanity. He will be sentenced Friday. The maximum penalty is twenty-five years' imprisonment.

PANAMA CANAL TESTIMONY.

Commission Holds Secret Sittings in Paris to Hear Voluntary Witnesses.

[ASSOCIATED PRESS DAY REPORT.]

PARIS, July 21.—The Rogatory Panama Canal Commission, composed of Henry A. Wise, United States Attorney at New York, and Stewart McNamara, Assistant United States Attorney for the District of Columbia, has begun the taking of testimony of voluntary witnesses at the American embassy.

The commission came to Paris early this month to obtain testimony in the Panama libel cases. By an agreement between counsel of both sides the sittings are in secret.

Beyond this voluntary statement nothing is likely to be obtained, as the idea of appealing to the French government for an examination of the records has been practically abandoned.

$3--A Month Until Cured--$3

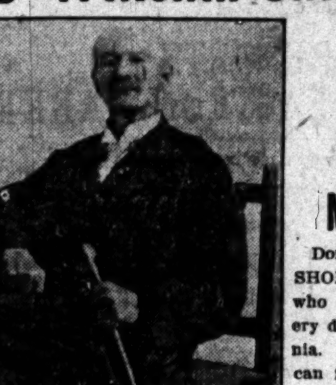

57 YEARS A SUFFERER FROM CATARRH IN ITS WORST FORM CURED.

F. E. De Merritt, 130 S. Fifth street, Alhambra, Cal., says: "I have been a terrible sufferer from catarrh of the head and throat. When I first came to Drs. Shores for treatment it had got so bad a piece of bone had come out of my left nostril and the odor was so bad it made me sick when I would stoop over. I had continual running into my throat and at night I could not breathe through my nose because it was so stopped up. I have had catarrh ever since I was seventeen (17) years old. I am now in my seventy-fourth (74th) year. I have tried many kinds of catarrh remedies without benefit, and I want to say, that after five (5) months' treatment from Drs. Shores & Shores I feel perfectly cured. I feel that the affiicted ought to know about Drs. Shores' wonderful treatment so that they can be cured as I have been. Any one doubting the truthfulness of this testimonial is at liberty to call on me and I will gladly verify the truthfulness of the same.

(Signed) "F. E. De MERRITT."

All Diseases

MEDICINES FREE

Don't hesitate to consult DRS. SHORES, the great Specialists who have successfully treated every disease for 17 years in California. Not a neighborhood but you can find one or more patients we have cured. Drs. Shores don't experiment—they know every symptom of disease and how to treat and cure it. If you are sick, take advantage of our present offer.

WE CURE

Catarrh, Deafness, Asthma and Lung Trouble; Rheumatism, Epilepsy, Hay Fever, Stomach, Liver, Kidney and Bladder Trouble, and all Chronic Nervous and Blood Diseases (that are curable.)

Drs. Shores & Shores

PERMANENT ADDRESS, 445½ S SPRING ST., LOS ANGELES, CAL.

OFFICE HOURS—Daily, 9 a.m. to 5 p.m. Evenings, 7 to 8 p.m.—Sundays and Holidays, 10 to 12. Consultation Free.

FRENCH CRISIS.

BOURGEOIS OR BRIAND SLATED FOR PREMIER OF FRANCE.

[ASSOCIATED PRESS NIGHT REPORT.]

PARIS, July 21.—President Fallieres tomorrow will offer the premiership to Leon Bourgeois, former Minister of Foreign Affairs.

This decision was reached late tonight, but as M. Bourgeois is not expected to reach Paris from Hamburg until tomorrow, his attitude is not known.

Parliamentary circles, however, foresee that he will decline the honor, as his health is far from robust.

M. Clemenceau, the former Premier; M. Duboska, President of the Senate, and M. Brisson, President of the Chamber of Deputies, have counseled President Fallieres that M. Briand, Minister of Justice and Worship, is the most available man after M. Bourgeois, and it is understood that M. Briand is the President's second choice.

SENATE IS COLD.

Although the temper of the senate is described as rather cold towards the elevation of M. Briand, the attitude of the chamber is said to be sympathetic. If he is named as Premier it is expected he will immediately reconstitute the Clemenceau ministry with Clemenceau omitted, and follow up the same programme of reforms.

On account of the importance of the elections in 1910, M. Briand, like his predecessor, probably would select the portfolio of Minister of the Interior, and few shifts in the previous Cabinet are expected.

M. Caillaux, Minister of Finance, who is directing the battle for income tax, and old age pensions; M. Cruppi, who is plunged in the tariff; M. Pichon, whose foreign policies satisfy the Republican "bloc;" M. Viviani, Minister of Labor, and M. Ruau, Minister of Agriculture, are all slated for retention, although the reappointment of M. Pickart, Picard and Millies-La Croix to the portfolios respectively of war, navies and colonies, is less certain.

POLITICIANS STUPEFIED.

On the other hand, should M. Bourgeois accept the Premiership, the personnel of the Cabinet would be more difficult to establish, but it is believed his incumbency would not affect the government's policies.

The political world remains completely stupefied at M. Clemenceau's action yesterday. No one can believe that an old campaigner like Clemenceau did not realize what he was doing and for this reason many advance the theory that he deliberately planned his own downfall.

The general opinoin is picturesquely summed up by Henri Rochefort, editor of the Patrie, who says:

"Clemenceau had overthrown so many ministries that he believed it proper to overthrow his own. He committed suicide yesterday by firing several phrases at his own head."

AT WORK EARLY.

The work of forming a new ministry was begun early today. President Fallieres was visited at an early hour at the Elysée palace by the retiring Premier, M. Clemenceau, and later conferences were held between the President and M. Brisson, President of the Chamber of Deputies, and M. Du Bost, President of the Senate.

It is now assured that three members of the old Cabinet will be retained in the reconstituted ministry, but aside from the question of personnel, the government advisers are principally concerned in resolidifying the Republican "bloc" in order that its policies may be continued both at home and abroad. It is generally believed that if M. Bourgeois can be induced to accept the task of forming a new ministry, a speedy solution of the crisis can be reached.

The members of the right, which includes the royalists and the Catholic element, are intensely pleased with the overthrow of Clemenceau but they are not likely to profit greatly by the present situation. Aside from M. Bourgeois, the only possible combination having more conservative tendencies which has a chance of succeeding is one with M. Poincare as chief, and M. Delcasse as Minister of Marine. This combination results chiefly from the prominence M. Delcasse took in the events leading up to M. Clemenceau's downfall, when Delcasse hotly retorted to Clemenceau's slighting allusions to the French humiliations in the Morocco controversy.

GOING TO CARLSBAD.

The element favoring extreme protection is pressing for the choice of M. Millerand as Premier, recalling his activity while former Minister of Commerce in behalf of the protective industries of France.

M. Clemenceau announced this afternoon that he was going to Carlsbad as soon as the new Cabinet was formed.

In the lobbies of the Chamber of Deputies today the opinion was unanimous that last night's vote could not in any sense be construed as a repudiation of M. Clemenceau's policies, but that it was simply a refusal to indorse his ill-tempered remarks directed at M. Delcasse.

BERLIN OPPOSES DELCASSE.

[ASSOCIATED PRESS NIGHT REPORT.]

BERLIN, July 21.—The indications are that M. Delcasse's resumption of a leading part in the French Cabinet would be taken ill by the German government, as the conviction exists here that he sought to create a coalition against Germany.

FRENCH AVIATORS EXCITED.

Bleriot, Count de Lambert and Latham Threaten to Fly Across Channel Right Away.

[ASSOCIATED PRESS DAY REPORT.]

CALAIS, July 21.—M. Blieriot, the French aëronaut, arrived here today with his monoplane. He announces that he will make a trial flight tonight and possibly make an attempt to cross the English channel tomorrow

Count de Lambert will also begin a series of trials with his aëroplane today at Wissant.

The feverish haste of his rivals has induced Hubert Latham, the aviator who made a daring but unsuccessful attempt to cross the channel on Monday, hastily to prepare his new machine, which already is on the way here from Chalons.

M. Bleriot's monoplane is of the Latham type, but is the smallest flying machine yet built. It is fitted with a three-cylinder motor which is air-cooled, and drives a two-bladed propeller. The pilot seat is in a skiff-like body behind the wings.

BAUMGARTNER A CANDIDATE.

Santa Ana Editor in Race for Presidency of National Association in Seattle Convention.

[ASSOCIATED PRESS NIGHT REPORT.]

SEATTLE, July 21.—The election of officers of the National Editorial Association will take place tomorrow. A. Nevin Pomeroy of Chambersburg, Pa., and J. P. Baumgartner of Santa Ana, Cal., are candidates for the presidency. Pomeroy, who is now first vice-president, has an advantage from the fact that it is customary to promote that officer.

Joe Mitchell Chapple, editor of the National Magazine, will be chosen to a vice-presidency unanimously.

One hundred and thirty-four of those attending the convention will leave on an excursion to Alaska Saturday.

OBITUARY.

J. Hamo Doiler.

COVINGTON (La.) July 21.—J. Hamo Boiler, formerly professor of German at Tulane University, New Orleans, and for many years president of the American Saengerbund, died here suddenly early this morning.

FARMER SUES MOTORISTS.

WOODLAND, July 21.—[Exclusive Dispatch.] An action has been filed in the Superior Court here by A. M. Robson, a prominent farmer of Davis, against F. W. Blanchard, manager of the West Valley Lumber Company, for $20,330 damages and costs of the suit. Robson alleges that while he was driving along the county road on a load of hay, Blanchard came along in an automobile; that he drove to one side of the road and motioned twice for Blanchard to stop and allow him to pass, but that Blanchard ignored the signal, driving close to Robson's team, frightening the horses and causing them to overturn the wagon, breaking plaintiff's leg. The complaint recites that Blanchard rode on, paying no attention to Robson's call for help.

There's no Question but that coffee harms most persons.

POSTUM

hot, or iced, is a delicious, nourishing food drink.

"There's a Reason."

Steamships

North German Lloyd

Large, Fast and Luxurious Twin-Screw Express and Passenger Steamships Equipped With Wireless and Submarine Signals.

PLYMOUTH—CHERBOURG—BREMEN
Express Sailings Tuesdays at 10 A.M.
Kronprinz Wm....Aug. 3 | Prinz F. Wilh....Aug. 17
Cecilie ....Aug. 10 | K. Wm. de Gr...Aug. 24

PLYMOUTH—CHERBOURG—BREMEN
Twin-screw Sailings Thursdays at 10 A.M.
Washington .....Aug. 5 | Friedrich D. Gr.Aug. 26
Bremen ....Aug. 12 | Kurfuerst ....Sep. 2
GEORGE WASHINGTON—Sails Aug. 5—27,000 tons. Newest and largest German Ship afloat. Every innovation known to the shipbuilder's art.

GIBRALTAR—NAPLES—GENOA
Mediterranean Sailings Saturdays at 11 A. M.
Berlin (new) ..Aug. 14 | K. Albert ......Sept. 11
Princess Irene.Aug. 28 | Berlin (new)....Sept. 25
Connections Encircling the Globe.
Travelers' checks good all over the world.
Apply OELRICHS & CO., General Agents, 5 Broadway, New York, or Robert Capelle, 250 Powell St., San Francisco, Cal.; or Hugh B. Rice Co., 609 S. Spring St.; Lehman's S. S. Agency, 348 Spring St.; German-American Savings Bank Steamship Dept., Spring and Fourth Sts., Los Angeles, Cal.

Hamburg-American

LONDON—PARIS—HAMBURG
All Modern Safety Devices (Wireless, etc.)
*Amerika ....July 24 | Pennsylvania ....Aug. 11
Clevel'd (new) July 31 | P. Lincoln(new)Aug. 18
P. Grant (new) Aug. 4 | Cincinnati (new).Aug. 21
*Kaiserin ....Aug. 7 | Bluecher ....Aug. 25
*Ritz Carlton a la Carte Restaurant.

ITALY VIA GIBRALTAR, NAPLES AND GENOA.
S. S. MOLTKE ....July 22, Sept. 9.
S. S. HAMBURG ....Aug. 14, Sept. 30.

To The LAND of the MIDNIGHT SUN
TO NORWAY, SPITZBERGEN, ICELAND, BALTIC SEA
By superb, twin-screw cruising steamers Oceana, Bluecher, Meteor, Koenig Wilhelm II, during June, July, August and September. Travelers' Checks Issued.
Tourist Dept. for Trips Everywhere.
HAMBURG-AMERICAN LINE, 160 Powell St., San Francisco.
Hugh B. Rice Co., 609 South Spring St., and local agents, Los Angeles, Cal.

Europe, Honolulu, Japan, Alaska, Around the World.
We are agents for all Pacific and Atlantic Steamship Lines. Send for literature.
GERMAN AMERICAN SAVINGS BANK
D. F. Robertson, Mgr. Steamship Dept.
Spring and Fourth Sts., Los Angeles, Cal.

AMERICAN LINE
Plymouth—Cherbourg—Southampton
Philadelphia ....Aug. 7 | New York ....Aug. 21
St. Paul ....Aug. 14 | St. Louis ....Aug. 28
Philadelphia—Queenstown—Liverpool.
Haverford ....July 31 | Friesland ....Aug. 28
Merion ....Aug. 14 | Haverford ....Sept. 4
ATLANTIC TRANSPORT LINE
New York—London Direct.
Minnewaska ....Aug. 7 | Minneapolis ....Aug. 21
Minnehaha .....Aug. 14 | Minnetonka ....Aug. 28
RED STAR LINE
New York—Dover—Antwerp.
Zeeland ....July 31 | Lapland (new) Aug. 14
Kroonland ....Aug. 7 | Vaderland ....Aug. 21
WHITE STAR LINE
New York—Queenstown—Liverpool.
Celtic ....July 31 | Baltic ....Aug. 14
Cedric ....Aug. 7 | Arabic ....Aug. 21
Plymouth—Cherbourg—Southampton.
Majestic ....July 28 | Teutonic ....Aug. 11
Oceanic ....Aug. 4 | Adriatic ....Aug. 18
New York and Boston to Italy via Azores and Gibraltar.
Cretic ....Aug. 4 | Romanic ....Sept. 15
G. N. KOEPPEL, Passenger Agt., Pacific Coast, 319 Geary St., San Francisco.
OR HUGH B. RICE CO., 609 S. SPRING ST.
GERMAN AMERICAN SAVINGS BANK,
Steamship Dept., Spring & Fourth Sts., L. A.

PERFECTION IN TRAVEL EMBODIED IN THE SPLENDIDLY ARRANGED 20th Annual Cruise.
"CINCINNATI" CRUISE to the ORIENT
80 DAYS—$325 UP.
LEAVES N. Y. JAN. 29, 1910.
HAMBURG-AMERICAN LINE,
160 Powell St., San Francisco.

CANADIAN PACIFIC
Less Than 4 Days at Sea—Weekly Sailing Between Montreal, Quebec and Liverpool.
Two days on the beautiful St. Lawrence River and the shortest ocean route to Europe.
Nothing better on the Atlantic than our Empresses. Wireless on all steamers.
First class, $90; second class, $50; one class cabin, $45.
Ask any ticket agent or write for sailings, rates and booklets. A. A. Polhamus, T. P. A., 609 S. Spring St., Los Angeles, Cal.

Milk

The "400" Milk

Direct from producer to consumer.

13 Qt. Tickets $1
23 Pt. Tickets

Mutual Dairy Association

1236-44 Victoria Street

PHONES Home 21840 Bdwy 1192

For Health and Strength Damiana Bitters

A wonderful invigorator and nervine. A powerful aphrodisiac and special tonic for both sexes. For sale at drug stores and liquor dealers or NABER ALFS & BRUNE, AGTS., 635 Mission St., San Francisco, Cal.

SOX DARNED FREE
F 4675 MAIN 3662
DIAMOND LAUNDRY

Men's Spring Suits
$15, $20, $25—Why Pay More?
Lowman & Co
129-131-133 S. SPRING ST

COOK WITH GAS
Means Low Fuel Bills

Talking Machine EASY TERMS
J. B. Brown Music Co.
645 South Broadway.

MEN'S SUITS $15 MADE TO ORDER
SCOTCH TAILORS
330-50 SPRING

BUSINESS. Barometer of the Markets.

FINANCIAL.

OFFICE OF THE TIMES,
Los Angeles, July 22, 1909.

BANK CLEARINGS. Bank clearings yesterday were $2,741,576.12. For the corresponding day of 1908, $1,718,883.76; for the same day of 1907, $1,729,944.90.

Monday	$2,020,581.14
Tuesday	1,917,858.64
Wednesday	2,741,576.12
Total	$6,680,006.90
Same time, 1908	5,104,891.22
Same time, 1907	5,542,286.18

Following are the quotations on general and mining securities listed on the Los Angeles Stock Exchange, ground floor, I. W. Hellman building, Fourth and Main streets, for yesterday's session of the exchange:

OIL STOCKS.

	Bid.	Asked.
Amalgamated Oil	$ 80.00	$ 82.00
American Crude Oil Co.	.84	.86
Am. Petroleum Co. pfd.	....	75.00
Am. Petroleum Co. com.	....	60.00
Associated Oil	34.00	34.12½
Billiken Oil Co.	.15	....
Central	.5	.90
Columbia	1.22½	....
Continental Oil	.29	....
Euclid Oil Co.	.50	.60
Globe	.20	....
Mexican Petroleum	1.27½	....
New Pa. Petroleum	.33	....
Olinda Land Co. (Oil)	.71	.80
Piru Oil & L. Co.	.15	....
Provident Midway Oil Co.	.24½	.27½
Reed Crude	.28	....
Rice Ranch Oil Co.	1.05	1.20
Union	105.00	106.75
Union Provident Co.	103.50	105.00
United Petroleum	105.50	106.00
Western Union	....	100.00

BANK STOCKS.

	Bid.	Asked.
American National	$132.50	$145.50
American Savings Bank	126.00	170.00
Bank of So. California	....	130.00
Broadway Bank & Trust	160.00	175.00
Central National Bank	153.00	175.00
Citizens' National	175.00	225.00
Commercial National	126.00	150.00
Equitable Savings Bank	155.00	175.00
Farmers' & Mer. Nat'l	250.00	....
Federal Bank of L. A.	12.50	....
First National	466.00	500.00
German-American Savings	323.00	....
Globe Savings Bank	135.00	140.00
Home Savings Bk. of L. A.	130.00	....
Merchants' National	475.00	....
Merchants' Trust Co.	....	80.00
Nat'l Bank of California	175.00	210.00
Nat'l Bank of Commerce	100.00	....
Security Savings Bank	310.00	375.00
The Southern Trust Co. (50 per cent. paid up.)	73.00	80.00

BONDS.

(Prices include accrued interest.)

	Bid.	Asked.
American Petroleum Co.	80	75
Associated Oil Co.	94½	96
California Pacific Railway	88	....
Corona City Water Co.	93	100
Corona Power & W. Co.	96	101
Cucamonga Water Co.	88	101
Edison Electric Co., 1s R.	100	105
Ed. Electric Co., old issue	102	107
Home Telephone Co.	91	95
Home Tel. Co., 1st Refg.	81¼	82½
L. A. Pac. 1st Con. Mtgs.	104½	107½
L. A. & Pasadena El. Ry.	99	104
L. A. Traction Co. 6s	104	115
L. A. Traction Co. 5s	....	105
Mission Trans. & R. Co.	99	....
Pacific Light & Power Co.	95	100
Pomona Con. Water Co.	96	....
Riverside H. T. & T. Co.	....	78
S. Monica H. T. & T. Co.	70	80
San Diego H. T. & T. Co.	73	....
Santa Barbara Elec. Ry.	....	95
Temescal Water Co.	99½	....
Union Transportation Co.	96	99
U. S. L. D. T. & T. Co.	70	80
Visalia Water Co.	....	100

INDUSTRIAL AND PUBLIC UTILITIES.

	Bid.	Asked.
Cal. Portland Cement Co.	$100.00	....
Edison Electric pfd.	82.75	....
Edison Electric com.	48.00	....
Home Telephone pfd.	60.00	$ 61.00
Home Telephone com.	11.87½	....
L. A. Investment Co.	2.90	3.00
Pacific Mutual Life Ins. Co.	216.00	....
Pasadena H. T. & T. Co.	....	40.00
Riverside H. T. & T. Co.	....	37.50
San Diego H. T. & T. Co.	29.00	32.50
S. Monica B. H. T. pfd.	....	32.50
Sun Drug Co.	.90	....
Title G. & Trust Co. pfd.	105.00	....
Title I. & Trust Co. pfd.	105.00	....
Title I. & Trust Co. com.	145.00	....
Title I. & Trust Ser. C.	145.00	....
U. S. L. D. T. & T. pfd.	43.25	....
Union Trust Co.	....	42.00
Whittier H. T. & T. Co.	....	90.00

SALES: 10 Associated Oil at 34.00; 1000 Olinda Land (off board) at 29.

MINING STOCKS.

CALIFORNIA.

	Bid.	Asked.
Miscellaneous—		
Consolidated Mines Co.	.01½	.01¾

NEVADA.

	Bid.	Asked.
Goldfield District—		
Goldfield Con. Mines	6.10	....
Johnnie Dist., Nye County—		
Johnnie M. & M. Co.	.09¾	.11½
Searchlight District—		
Nevada Searchlight	....	.02
Quartette	....	8.00
Searchlight Parallel	.02¾	.03
Searchlight Western	....	.03
Mexico—		
Clark Copper Co.	.16	.16½
Llano Consolidated Mining	.70	.90

SALES: 1100 Clark Copper at 17@19; 1000 Johnnie Mining & Milling at 11.

ORANGES AND LEMONS.

DAILY CITRUS REPORTS OF THE EASTERN MARKETS.

[BY DIRECT WIRE TO THE TIMES.]

NEW YORK, July 21.—[Exclusive Dispatch.] Twenty-one cars oranges sold; market steady.

NAVELS.

Independent, or., Growers' Ft. Co.	$2.00
Stock Label, Growers' Ft. Co.	1.50
Victoria, A. H. Ex.	2.25
Lincoln, A. H. Ex.	1.55

VALENCIAS.

Orchard, or., National O. Co.	$2.45
Standard, sd., National O. Co.	1.95
Premium, or., Benchley Ft. Co.	3.25
Superior, ch., Benchley Ft. Co.	2.75
Rialto Girl, Growers' Ft. Co.	2.75
Rialto Girl, ch., Growers' Ft. Co.	1.80
Old Mission, ch., C. C. Chapman	3.75
Golden Eagle, sd., C. C. Chapman	2.85
Independent, or., Growers' Ft. Co.	2.40
Albion, ch., T. Strain	2.05
Cambria, sd., T. Strain	2.20
Rose, xf., Red. O. G. Assn.	2.50
Standard	1.50
Champion, A. C. Denman Sons	3.00
Vista Bonita	3.35
Lake Hemet	2.80
Mission Indian	2.10
Squirrel, A. H. Ex.	2.15
Pointer, A. C. G. Ex.	2.45
Echo St.	2.80
Arroyo, St. Ex.	2.35
Coyote, O. K. Ex.	1.55
Owl, O. K. Ex.	1.50
Newsboy, R. H. Ex.	1.95

SEEDLINGS.

Red Globe, Riverside Ex., Riverside	$1.70
Cal. Orange, Riverside Ex., Riverside	1.55
Quail, O. K. Ex.	1.70
Coyote, O. K. Ex.	1.40
Carnation, xc., M. & Greene Co.	1.40
Tropical Queen, sd., M. & G. Co.	1.20
Carnation, xc., M. & G. Co.	1.70
Tropical Queen, sd., M. & Green Co.	1.40

SWEETS.

Ocean, fy., Speich & Co.	$2.10
Success, or., Speich & Co.	1.40
Our Popular, xc., Speich & Co.	1.40
Quail, O. K. Ex.	1.50
Coyote, O. K. Ex.	1.40

ST. MICHAELS.

Old Mission, fy., Chapman	$2.40
Golden Eagle	2.20
Squirrel	2.10

HALVES.

Quail	$1.15-1.35
Lark	1.10

BOXES.

Champion	$2.35
Climax	2.05

GRAPEFRUIT.

Champion	$2.55
Royal Knight	1.20

HALVES.

Champion	$1.60
Blue Globe, Floridas	2.05

St. Louis Market.

ST. LOUIS, July 21.—[Exclusive Dispatch.] Warm. Prices low account quality; eight cars sold.

VALENCIAS.

Searchlight, S. S., Orange	$2.50
Blue C., Covina Ex.	3.05
Cycle, V. C., Fillmore	2.75
Sunset, S. S., Orange	2.35
Cougar, Covina Ex.	2.75
Oriole, V. C., Fillmore	2.70

BUDDED.

Red Mountain, Riverside Ex.	$1.45
Riverside Oranges, Riverside Ex.	1.35

SWEETS.

Sunset	$1.25

LEMONS.

Justrite, Q. C., Corona	$2.55
Green Crown, A. C. G., Azusa	2.40
Captain	2.00
?	2.15
Minerva, Q. C., Corona	2.00
Commodore	2.05
Choice	1.15

Pittsburgh Market.

PITTSBURGH, July 21.—[Exclusive Dispatch.] Twelve cars sold. Steady on both oranges and lemons. Cool.

VALENCIAS.

Climax, ch., or., E. Peycke Co.	$2.35
Owl, O. K.	1.75
Pico, S. T., Whittier	2.60

BUDDED.

Red Print, Riv., Pachappa Sta.	$1.55
Red Mtn., Riv. Ex., Riv.	1.65
Silver Medal, Riv., Pachappa Sta.	1.35
Riverside, ogs., Riv. Ex., Riv.	1.20

SWEETS.

Naralimo, or., Sparr F. Co.	$1.45
Fiesta, Riv., Pachappa Sta.	1.65
Floral, S. B., Colton	1.45
Senorita, sd., Sparr F. Co.	1.00
Standard, Riv., Pachappa Sta.	1.60

ST. MICHAELS.

Red Mtn.	$1.90
Riverside, Ogs.	1.80

NAVELS.

Fiesta	$1.50
Standard	1.50

AUSTRALIAN NAVELS.

Silver Medal	1.90
Plain Ends	1.45

BLOODS.

Lotengo, fy., Sparr	$1.50

GRAPEFRUIT.

Lotengo, fy.	$1.60
Deloro, ch.	1.20

LEMONS.

Naralimo, or., Sparr F. Co.	$2.50
Del Oro, ch., Sparr F. Co.	2.45
Buscada, Altland F. Co.	3.00
Searchlight, S. S. Orange	3.00
Standard, Grow. Lemon Grove, F. G. A.	3.00
Lotengo, fy., Sparr F. Co.	2.85
Orchid, fy., Altland F. Co.	3.45
Planet, S. S. Orange	3.55
S. S. S. Brand, S. S. Orange	2.40

Boston Market.

BOSTON, July 21.—[Exclusive Dispatch.] Eleven sold. Weather favorable. Market unchanged.

VALENCIAS.

Alhambra, S. T., E. Alhambra	$2.90
Pet, S. A. Ex.	2.30
Old Glory, fy., Flagler F. Co.	2.40
Violet, D. M., Monrovia	2.60
Greyhound, S. A. Ex.	1.75
Silenco, xc., Flagler F. Co.	2.05

SWEETS.

Red Globe, Riv. Ex., Riv.	$1.55
Pet, S. A. Ex.	1.70
Quail, O. K. Ex.	2.15
Climax, xc., or., E. Peycke Co.	1.80
Silence, xc., Flagler Ft. Co.	1.15
Cal. Orange, Riv. Ex., Riv.	1.40
Quail, O. K. Ex.	1.90
Champion, A. C. Denman Sons	2.05
Old Glory, fy., Flagler Ft. Co.	1.35

ST. MICHAELS.

Old Glory, fy.	$1.90
Independent, fy.	1.85
Silence	1.80

GRAPEFRUIT.

Champion	$2.70

BUDDED.

Red Globe	$1.65
Cal. Orange	1.50

LEMONS.

Pet, S. A. Ex.	$4.30
Greyhound	3.55

Philadelphia Market.

PHILADELPHIA, July 21.—[Exclusive Dispatch.] Two navels, three Valencias, one seed, one mixed, two lemons sold.

VALENCIAS.

Ibex, S. T., Rivera	$2.65
Alhambra, S. T., E. Alhambra	2.90
Rose, xf., Red. O. G. Assn.	3.10
Rivera, S. T., Rivera	2.45
Coyote, O. K. Ex.	2.75

NAVELS.

Mtn. Lion, fy., Speich & Co.	$1.40
Merit	1.30
Owl	.95
Quail	.45

SWEETS.

Coyote	$1.30
Owl	1.30

ST. MICHAELS.

Coyote	$2.25

BUDDED.

Pomona	$1.50

LEMONS.

Homer, Q. C., Corona	$2.80
Big R, S. B., Rialto	4.05
Camel, Q. C., Corona	2.40
Yacht, S. B., Rialto	3.10

Cincinnati Market.

CINCINNATI, July 21.—[Exclusive Dispatch.] Warm. Market weak. Three cars oranges, four cars lemons sold.

VALENCIAS.

Pico, S. T., Whittier	$2.50
Greyhound, S. A. Ex.	2.50

SWEETS.

Coyote, O. K. Ex.	$1.60
Owl	1.40

LEMONS.

Romeo, Flagler Ft. Co.	$1.83
Royal, Q. C., Corona	2.40
O. I. C.	1.55
Duck, S. A. Ex.	1.60

Cleveland Market.

CLEVELAND, July 21.—[Exclusive Dispatch.] One car St. Michaels, one seeds, one sweets, two lemons sold. Market advancing on oranges, higher on lemons. Cool.

LEMONS.

Whittier, S. T., Whittier	$3.50
Arab, S. A. Ex.	3.75
Pico, S. T., Whittier	2.70
Duck, S. A. Ex.	2.95

SWEETS.

Sweetheart, A. F. Allesandro	$1.70
Eagle	1.20

BUDDED.

Red Globe	$1.60
Cal. Orange	1.60

ST. MICHAELS.

Golden Scepter	$2.25

Metal Market.

SILVER.

NEW YORK, July 21.—Bar silver, 51.

LEAD.

NEW YORK, July 21.—Lead unchanged at 4.30 to 4.35.

COPPER.

NEW YORK, July 21.—Copper firm. Lake, 13.25 to 13.50; electrolytic, 12.75 to 13.00; casting, 12.62½ to 12.87½.

THE MARKETS.

LOCAL PRODUCE MARKET.

Valencias are the chief oranges on the market at present. The navel crop has been practically exhausted, and only a few late oranges of this variety are brought in. The Valencias are holding more firm now than at the beginning of the season, when there were still enough navels on the market to influence prices. They are selling at $2.25 to $2.35 box on fancy pack. Packed, unwrapped Valencias are bringing $1.50, and loose are worth the customary $1 box. Lemons still continue to be the highest priced citrus fruit on the market. They are in heavier demand than any of the other varieties are selling at $3.25 for the best, a slight decline from last week when they held up to $3.50. Seedless grapefruit is firm with only a fair demand. It sells at $2.75 per box. Mexican limes continue to arrive regularly. They sell at $1.10 per hundred at best.

Eggs were in very good demand. Eastern reports show them to be continued in their strength, and the warm weather is gradually driving prices through the East and Middle West higher. Local case counts sold at 28 cents yesterday morning. Receipts of locals were only 166 cases—among the smallest in two months.

Butter was firm. There is an active buying demand throughout the United States, which is keeping prices higher than they have ever been before. Much of the butter bought is placed in storage, and one of the large handlers of Los Angeles stated yesterday that while butter is high now, it will probably be lower in the winter season, owing to the large amount which at that time will be released from storage. Receipts of local stock were 14,156 pounds.

Cheese was normal in selling. Northern fresh and two eastern varieties held the chief selling features of the day. There were no changes in prices. Receipts were 15,230 pounds. The market was a trifle weak on account of these large arrivals.

Potato receipts have been about the same throughout the week. Yesterday 1497 sacks were received by railroad in addition to the large wagon arrivals. The first northern Highlands are expected in Los Angeles before the end of this month. The potato crop in the north is reported as assured, and is expected to be as large as that of last. Yellow Danvers from local fields are being received in quantity and the market price on them was fixed at $1.25 yesterday morning.

Barley was quoted firm and rolled barley advanced $1 per ton, making the present selling price in smaller than ton lots, $1.55 a hundred.

Prices Current.

EGGS—Fresh California ranch, candled, extra selects, 32; selected, 30; fresh ranch, local, case count, buying price, 26; selling price, 28; northern, candled, 29; northern, case count, 27; eastern, candled, 23.

BUTTER—Creamery, extras, 60 per 2-lb. roll; creamery, firsts, 55; dairy butter, 25 per roll; cooking, 23½ per lb.; eastern creamery, 33 per lb.

CHEESE—Cal. Anchor, 19; Cal. Y. A., 20; hand, 21; northern, fresh, 17; Oregon twins, 18; Oregon triplets, 17; Oregon daisies, 19; eastern, daisies, 18½; Longhorns, 18½; N. Y. twins, 17½; singles, 18; hand, 17; Dom. Swiss, 30; Imp., 30; Limburger, 20; cheddars, 19; brick cream, 20; Roquefort, 42; Edam, 20@30; per case, 8.00@9.00; Tulare, 15@16; Sierra, 1.10 per box; German Breakfast, 1.10 per box; Neufchatel, 1.20 per box; Camembert, 1.25 per box; Schlosskase, 1.00 per box; Canada cream, 1.00 per box.

BEANS—Pinks, No. 1, 2.75; Lady Washington, No. 1, 5.25; small white, No. 1, 6.00@6.25; Limas, No. 1, 4.50; American lentils, 6.00; black eye, 3.50; Garvanzas, 4.50.

DRIED FRUITS—Apples, evaporated, 9½@10; blackberries, 50 1-lb. cartons, 10@11. Citron, fancy, 10-lb. boxes, 17½@18. Currants, imp., 9½@10; fancy, 50 ¾-lb. packages, 8. Dates, fancy, bulk, recleaned, 7½; fancy, 50 1-lb. packages, imported, Fards, fancy, 60s, 8; Fards, fancy, 12s, 8@10. Figs, new, per box, 50 ¾-lb. bricks, 1.25; White, 10-lb. bricks, 1.25; loose, 25s, 1.25 per box. Nectarines, per lb., fancy, 22s, 9@10. Peaches, fancy, Muirs, 25s, 8; choice, 50s, 7; choice, sacks, 6; fancy peeled, 25s, 20. Pears, fancy, 20s, 9@10. Peels, lemon or orange, 10s, 12. Prunes, 30-40, 8; 40-50, 6; 50-60, 5@5½; 60-70, 4½@5; 70-80, 4@4½; 80-90, 3½. (When packed in 50-lb. boxes, ½c extra.) Apricots, fancy, 8@9; choice, 7@8. Pears, 8@9. Plums, 8@9.

RAISINS—Per box, layers, 3-crown, 1.30; 2-crown, 20-lb. boxes, 1.30; clusters, 4-crown, 20-lb. boxes, 2.40@2.50; clusters, 4-crown, 20-lb. boxes, 1.75; clusters, 5-crown, 20-lb. boxes, 1.85; clusters, 5-crown, 5-lb. boxes, 65@75; clusters, 6-crown, 20-lb. boxes, 2.75@3.25; loose Muscatels, per lb., 2-crown, 50-lb. boxes, 3@3½; 3-crown, 50-lb. boxes, 4; 4-crown, 50-lb. boxes, 4; Seedless Sultanas, 50-lb. boxes, unbleached, 4; bleached, 7@8; Thompson's Bleached, fancy, 50s, 10; Thompson's Bleached, fancy, 50 1-lb., 11@12; seeded, fancy, 36 1-lb., 8@9; fancy, 50 1-lb., 8@9.

NUTS—New almonds, fancy IXL, 14@15; almonds, fancy, paper-shell, 15; almonds, choice, softshell, 14; assorted nuts, 25-lb. boxes, 15@16; Brazils, large, new crop, 15; filberts, large, new crop, 15; pecans, large, 17@18; small, 13@15; peanuts, eastern, "Sun," raw, 7; peanuts, eastern, "Sun," roasted, 9; peanuts, Japs, fancy, raw, 6@6½; peanuts, Japs, fancy, roasted, 8@9; California, raw, 5; roasted, 7; pinenuts, 17; walnuts, Jumbos, 14@15; No. 1 softshell, 13; walnuts, Jumbos, 14@15; No. 1 softshell, 12; walnuts, No. 2, softshell, 9; walnuts, black, 7@10; cocoanuts, 85@90 per doz.; popcorn, local, 2.25@2.50.

HONEY—Comb honey, water white, 1-lb. frames, 15; light amber, 13; white, 14; extracted, light amber, 5½@6; white, 6½; water white, 7; beeswax, 25 per lb.

CITRUS FRUITS—Valencias, fancy pack, 2.25@2.35; seconds, 1.50@1.75; lemons, fancy pack, 3.00@3.25; choice, 2.00@2.50; unpacked stock, 1.25@1.35; grapefruit, seedless, 2.75@3.00; seedling grapefruit, 1.00@1.50; Mexican limes, 1.00@1.10 per hundred.

FRESH FRUITS—New apples, 50@65 per lug box; Alexanders, 1.75; White Astrakhans, 1.75; Early Harvests, 1.75; Gravensteins, 1.75@2.00; pineapples, 4@5 per lb.; bananas, 4@4½ per lb.; cherries, bulk, black, 5 per lb.; white, 5 per lb.; apricots, 35@45 per lug box; nectarines, 50@1.10 per lug box; peaches, Alexanders, 60@65 per lug box; Imperials, 50@60; Crawfords, 50@65; plums, per lug box, Clymans, 1.00; Abundance, 80@90; Tragedy, 1.00@1.25; Satsumas, 75@1.00; Symonas, 90@1.00; Burbanks, 90@1.00; figs, black, 65@75 per box; white, 1.00@1.25 per box; cantaloupes, 1.25@1.50 per special crate, 2.00@2.10 per pony crate, 2.25@2.35 per standard crate; watermelons, ¾@1¼ per lb.; grapes, Seedless Sultanas, 75@1.00 per crate; White Fosters, 1.00@1.25 per crate; Muscatels, 1.25; Malagas, 1.50; Concords, 2.00@2.25.

BERRIES—Strawberries, 50@75 per crate, 3@4 per basket; raspberries, 3@3½; blackberries, 3@4; loganberries, 3@4; currants, 1.15@1.25 per crate, 50@60 per drawer.

ONIONS AND CHILI—Evaporated chili, 12; sun-dried chili, 10; ground chili, 9; Mexican black, 9; Japan, 24. Onions, Imperial Bermudas, 75 per crate; White Wax Globes, 1.25; Silverskins, 75; Yellow Danvers, 1.25; garlic, 8 per lb.

POTATOES—Yellow sweet potatoes, new stock, 6@8 per lb.; potatoes, Burbanks, 2.00; new potatoes, 1.25@1.35; Early Rose, 1.25@1.50.

GREEN VEGETABLES—Beets, 15@20; carrots, 15@20; parsley, 20@25 per doz.; spearmint, 25@35 doz.; turnips, 25@30; oyster plant, 20@25; peas, 3@5; radishes, 15@20 per doz.; watercress, 15@20 per doz.; spinach, 15@20; cabbage, 50@60 a sack; green onions, 15@20 per doz.; leeks, 25@40 per doz.; chives, 1.00 per doz.; lettuce, common, 50@75 per crate; parsnips, 15@20 per doz.; tomatoes, local, 1.25@1.50 per crate or lug box; cultivated mushrooms, 3.00 per basket; artichokes, northern, 65@75 per doz.; wax beans, 1@2; green string beans, 1@2 per lb.; red chili peppers, 25 per lb.; bell peppers, 20@25 per lb.; green chilis, 10; celery, 1.00@1.25 per doz.; rhubarb, local, 50@65; summer squash, 20@25 per box; crooked neck squash, 25; Hubbard squash, 3 per lb.; horseradish, 12 per lb.; cucumbers, 15@25 per box; lemon cucumbers, 35@45 per box; eggplant, local, 6@7 per lb.; okra, 20@25 per lb.; cauliflower, 1.75@2.00 per crate; sweet corn, 40@60 per lug box.

POULTRY—Dealers buy from the producer, live weight: Old roosters, 7; stags, 7; hens, 13@14 per lb.; ducks, 12@13; geese, 13; turkeys, 20@23; squab pigeons, 1.25@1.75 per doz.; fryers, 15@16; broilers, roosters, 14@15. Wholesaler sells to retailer, live weight: Hens, 18; young roosters, 20; fryers, 25; broilers, 27; old roosters, 9; turkeys, 23@25; geese, 18; ducks, 17@18. Dressed weight averages from 3c to 5c higher than live weight.

LIVE STOCK—Based on delivered weights in Los Angeles (furnished by Hauser Packing Company.) Steers, 4¾@4¾; heifers, 3¼; cows, 3¼; calves, 5; wethers, 4.00@5.00 a head; ewes, 3.50@4.00; lambs, 3.00@3.25; hogs, 150-200 lbs., 7¼@7¾; hogs, 200-300 lbs., 7@7¼.

BEEF—Steers, No. 1, per lb., 8¾; second, 8¾; third, 7¾@8; heifers, 8¼; hind quarters, 10¼; fore quarters, 7; loins of beef, No. 1, 12@15; ribs of beef, No. 1, 12; chucks, 5¾@6; plates, 5¼; round and rumps, 8; beef tenderloins, 20; square beef clods, 10; shoulder clods, 10; beef shanks, 4; flank rumps, 5; flank steaks, 10; beef rolls, 10; boned beef trimming, 7; beef tongues, 10; ox tails, 5; lambs' tongues, per doz., 30; beef hearts, each, 10; beef livers, each, 4; kidney suet, per lb., 6; kidneys, each, 5; sweetbreads, 25; brains, 8; hides, 5½; heads, 2.50.

MUTTON—Dressed mutton, ewes, per lb., 9; dressed mutton, wethers, 10; dressed mutton, yearlings, 11½; milk lambs, 13; sheep, 3.00@4.00; fore quarters, 8; hind quarters, 12½; backs, 13; legs, 12; breast, 7; shoulders, 9; tongues, 14 per doz.; livers, 36; hearts, 30; sweetbreads, 50 per doz.

VEAL—Calves, 100 to 250 lbs., 8¼@10; hides, 75-100, 9; hind quarters, 12; fore quarters, 7; heads (frozen), 50 each; feet (frozen), 5 each; livers, 25 each; calves, sweetbreads, 50.

PORK—Dressed hogs, per lb., head on, 11; dressed hogs, head off, 12; trimmed hogs, 13; pork loins, 14; fresh picnics, 10; pork shoulders, 11; pork butts, 11; fresh hams, 13½; bellies, fresh, 14½; pork trimmings, 11; frozen pork spare ribs, 8; fresh pork spare ribs, 11; pork tenderloins, 20; back fat, 10; cleaned pigs' feet, each, 3¼; tongues (pickled, sweet or fresh,) 10; cleaned hogs' heads, per lb., 6; plain cooked tripe, per lb., 4½; hog plucks, per lb., 5; neck bones, per lb., 4½; livers, each, 7; pork kidneys, per doz., 15; pig tails, 6; hearts, each, 2.

BACON—Winchester 10-lb. bacon, 18½; Winchester 6-8-lb. bacon, 19½; 12 Ave., 17½; Empire, 19¾; 48'er, 16@17; Premium, 22¼; Atlas bacon, 17@17½; Gold Band, 19½; Diamond C, 4-6-lb., 24¼; Diamond C, 6-8-lb., 22¼; Helmet bacon, 16; Orange Blossom bacon, 18; Sunlight bacon, 6-8 avg., 19½; Rex Breakfast bacon, 5-10 avg., 20¾; Rex Breakfast bacon, 10-12 avg., 20¼; Rex bacon, 6-8 avg., 21¾; Regal bacon, 20¼; Pioneer bacon, 8-12 lbs., 19¼; Helmet, 6-8 avg., 18¼; White Label bacon, 8 to 10 lbs., 18½; Armour's Star Wide bacon, 4 to 6 lbs., 22¼; Armour's Shield bacon, 6-8 avg., 19¾; wide bacon, 8-10 avg., 19¾; Special bacon, 17@17½; Western bacon, 10-12 lbs., avg., 16¾; Angelus, 6-8, 16½; Angelus, 8-10 lbs., 16; Angelus, 10-12, 16.

DRY SALTED MEATS—Dry salt narrow bellies, 15; dry salt clear bellies, 16-20 avg., 15; dry salt backs, 14¾; short clear backs, 14¼; short clear sides, 40-45 lbs., avg., 13¾; dried beef, insides, 21; dried beef, outsides, 17; beef knuckles, 20; medium bacon, 14@14¾; bacon strips, 12¾; bacon backs, 14¾.

PICKLED GOODS—Honey-comb tripe, half-bbls., 3.60; honey-comb tripe, keg, 1.65; honey-comb tripe, kits, 85; spiced pigs' feet, half-bbls., 4.90; spiced pigs' feet, keg, 2.00; spiced pigs' feet, kits, 1.25; pickled lambs' tongues, kits, 2.00; pigs' tongues, spiced, kits, 2.00.

HAMS—Per lb., Rex, 18; Rex skinned hams, 19; Diamond C, 19; Diamond C skinned hams, 20; boiled boneless Rex hams, 18; Pioneer hams, 17½; Regal, 17¾; mild-cured hams, 17; plain hams, 15¾; Winchester, small, 10-12, 16@16½; Winchester hams, avg., 16½; Premium, 10 to 12 avg., 17; 12-14 lbs., 16½; 14-16 lbs., 17; Winchester picnics, 11½; Winchester boiled hams, 23; Winchester skinned hams, 19; Gold Band, 16½; California hams, 12½; Premium skinned hams, 19; Atlas hams, 14¾; minced ham, 12½; Cylinder boiled hams, 23; Premium boiled hams, 23; Oxford boiled hams, 16½; Star boiled hams, 19¼; Star hams, 10-12 avg., 18; Armour's Star hams, 14-16 avg., 18¼; Star hams, 12-14 avg., 18½; Shield hams, 14-16 avg., 17¼; Shield boiled hams, 24½; Ashland hams, 8 avg., 15½; Jefferson hams, 25; Western hams, 14¾; Angelus, 14¾; Angelus, boiled, 22½; Angelus, skinned, 15½; Angelus, picnics, 9.

BARRELED MEATS—	Bbls.	Half-bbls.
Rumps (bone in)	10.00	5.50
Rumps (bone out)	12.50	6.75
Plate beef	9.00	5.00
Rolled plate (boneless)	12.00	6.50
Sunderland pork	14.25	7.00
Family pork	26.50	13.75
Fancy pig pork (narrow)	25.00	13.00
Fancy pig pork (wide)	29.00	15.00
S. P. spare ribs	10.00	5.25

PURE LARD—Tierces, per lb., 15¼; cases, 10-lb. cans, 12; leaf lard, 15; Rex pure lard, 14¾; Premium lard, 16½; Silver Leaf lard, 15; Jewel Compound, 9; Crescent lard, 13¼; back fat, 9¾; Yellow Cotosuet, 9; White Cotosuet, 9¼; Mission lard, 12; Star lard, 14½; Armour's Compound lard, western, 8; Compound lard, eastern, 8; Diamond C kettle lard, 15¾; White Label, 13½; basis Suetene, 9½; K. C. lard, 12½; Armour's Shield lard, 14½; Armour's Simon Pure lard, 16; Armour's Vegetole, 10¼; Fairbank's White Cottolene, 1 case, 7.25; 2 cases, 7.15; 10 cases, 7.10; 25 cases, 7.00; Bakers' Cottolene, 1 tierce, 9¾; 2 tierces, 9¾; 5 tierces, 9½; Fairbank's Snow White lard, tierce basis, 9½; Angelus lard, tierces, 12; 3 to 50s, 12@12½; Violet Compound, tierces, 8½.

SAUSAGE—Bologna, per lb., 8; bologna, paraffined, per lb., 7½; blood sausage, 8½; liver sausage, 7½; Diamond "C" sausage, links and bulk, 11; head cheese, 8½; fresh pork sausage, links, 11; fresh pork sausage, bulk, 11; Spanish pork sausage, 11; Wiener sausage, 8½; Frankfurt sausage, 8½; New England ham sausage, 11½; minced sausage, in sacks, 12; Douglas style sausage, in sacks, 12; German Salami, 23; Milan Salami, 25; Mortadella, 29; Gothear, 25½; Star Summer, 24; Arles, 24½; Cervelat, 23.

SALT—Western, handled through L. A. jobbers. Princess salt, cartons, 20 5s, per case, 1.40; 150-lb. bales, Crown brand, all-sized pockets, per bale, 2.25; Worthington Dairy, 50s, per ton, 16.00; 100s, per ton, 15.00; 224s, per ton, 14.00; Crown or Gran. Dairy, 50s, 15.00; 100s, 14.00; Rock and half-ground, 50s, 10.00; 100s, 9.40; granulated and ¾-ground, 100s, 10.00; granulated and ¾-ground, large, per ton, 10.50; icecream and evaporated, sheep, 50s, per ton, 10.00; 100s, per ton, 9.40; lump, stock, imported, per ton, 32.00; lump, stock, Utah, per ton, 15.50. Special prices in car lots.

SUGAR—Prices are based on sacks. Bbls., add 10c; ½-bbls., 25c, and boxes 50c per 100 lbs. All prices are net cash, [illegible] 25c cwt., 15 days. Beet gran., 5.75; Standard cane, 5.90; Standard berry, 6.15; Cube A, crushed or fine crushed, 6.40; Candy gran., 6.25; Powdered, 6.25; C. & H. Confectioners' A, 6.15; Western Con. A, 6.15; Magnolia A, 5.75; Extra C or B, 5.65; Golden C, 5.55; D, 5.45; Bowles 6x powdered, 20-lb. boxes, 7.90; Bowles 6x powdered, ½-bbls., 7.15; Bowles 6x powdered, bbls., 6.90; Bowles Bros.' Bar, bbls., 7.75; Bowles Bros.' Bar, ½-bbls., 7.75; Bowles Bros.' Bar, 20-lb. tins, 9.35; Bowles Bros.' Bar, 20-lb. boxes, wood, 8.55; Palace Bar, 25-lb. tins, 9.70; Dominos, 9.50; Cut Loaf, 8.25.

FAMILY FLOUR—Local patents, Capitol flour, 7.00; A1 bakers' flour, 7.00; bakers' eastern and California blend, 6.60; Aurora, 6.00; Mikado, 6.20; Trophy, 8.00; Crown flour, 5.40; Globe flour, 7.00; Select California white wheat; Silver Star flour, 6.40; XXX flour, 7.00; Quail, 6.60; Our Pride, 6.20; Apple Blossom, 6.00.

CALIFORNIA AND EASTERN FLOURS—Kansas, 6.95; Mayflower, 5.25; Eclipse, 5.25.

FLOUR—	In boxes	5-lb. S'ks.	10-lb. S'ks.	25-lb. S'ks.	50 lb. S'ks.
Perf. Pat. Pastry	....	....	$2.70	....	....
Buckwheat flour	....	$5.20	5.00	$4.95	$4.90
Graham flour	....	3.80	3.60	3.55	3.50
Rye flour or meal	....	4.00	3.80	3.75	3.70
Cornmeal, W. & Y.	....	2.60	2.40	2.35	2.30
Oatmeal, ground	....	4.95	4.45	4.40	4.35
Oatmeal, Steel Cut	....	5.70	5.50	5.45	5.40
Cracked wheat	....	4.20	4.00	3.95	3.90
Entire wheat flour	....	3.90	3.70	3.65	3.60
Pearl barley	....	5.90	5.70	5.65	5.60
Split peas, green	....	5.55	5.65	5.60	5.55
Split peas, yellow	....	5.50	5.30	5.25	5.20
Gluten flour	....	4.15	3.95	3.[illegible]	3.85
Hominy, large or small	....	4.20	4.00	3.95	3.90
Farina	....	4.20	4.00	3.95	3.90
Nutrina Gem	$4.25	4.60	4.40	4.35	4.30

BUCKWHEAT FLOUR—Bulk, pure, 100-lb. sacks, 4.50; new process, 5.25; mixed, 5.20.

GRAIN AND FEED—Wheat, per 100 lbs., 2.30; wheat, No. 1, 2.25; wheat, cracked, 2.40; corn, 1.95; corn, Sm. Y., 2.05; cracked corn, 2.00; feed meal, 2.00; bran, heavy, 1.70; rolled barley, 1.55; linseed oilcake meal, 2.50; cottonseed meal, 1.25; cocoanut cake, 1.35; shorts, 1.80; oats, white Oregon, 1.90; oats, red, seed, California, 2.35; eastern Kaffir corn, 1.85; K. & P. corn, 1.80; cocoanut meal, 1.65.

Excelsior Chick Food	$3.35	$3.20	$3.25	$1.00
" Fattening Food	3.35	3.30	3.25	3.00
" Egg Food	.75	....	....	1.35
" Moulting Food	....	....	....	1.35

POPCORN—Rice, shelled, fancy, western, per lb., 5; new ear corn, 4.00@4.50 per 100 lbs.

HAY—Choice barley hay, 18.00@20.00; No. 1, 15.00@16.00; choice wheat hay, 20.00@22.00; No. 1, 18.00@20.00; No. 1 tame oat hay, 20.00@23.00; No. 2, 18.00@20.00; northern alfalfa, 15.00; local, 13.00@15.00; timothy, 18.00@20.00; stock hay, 12.00@14.00; straw, 9.00@10.00.

LINSEED OIL—Boiled, in barrels, 74; raw, in barrels, 72; in cases, 5c higher.

TURPENTINE—In cases, 68; in barrels, 61.

Local Petroleum Prices.

Quotations on petroleum products, f. o. b. tank cars, Los Angeles:

GASOLINE AND DISTILLATE—Red Crown gasoline, bulk, 15½; cases, 22½ per gal.; 86-deg. gasoline, in bbls., 30½ per gal.; in cases, 27½; No. 1 engine distillate, bulk, 8½ per gal.; V. M. & P. naphtha, bbls., 12; cases, 20.

FUEL OIL—75@80 per bbl.

ILLUMINATING OILS—Water white, per gal., in barrels, 10½; in tank wagons, 10½; Pearl, in cases, 17½ per gal.; Astral, cases, 17½; Eocene, cases, 20½ per gal.; Elaine, cases, 26½; Star, 17½ per gal.

LOS ANGELES-NEVADA EXCHANGE QUOTATIONS.

The closing quotations on the Nevada mining stocks made yesterday on the Los Angeles-Nevada Mining Stock Exchange, ground floor of the H. W. Hellman building, Fourth and Spring streets, together with the regular call sales and the sales of the afternoon informal session, were as follows:

NEVADA.

GOLDFIELD DISTRICT.

Mines—	Bid.	Asked.
Combination Fraction	$ .59	....
Daisy	.22½	....
Diamondfield	.02	.04
Florence	2.90	....
Frances-Mohawk	....	.09
Gold Bar	.08	....
Goldfield Con. Mines	6.15	6.25
Great Bend	.05	....
Jumbo Extension	.13	....
Kendall	....	....
Little Florence	....	.05
Sandstorm	....	.04
St. Ives	.08	.10
Preferred Prospects—	.09	.11
Atlanta	....	....
Blue Bull	....	.10½
Booth	....	....
C. O. D.	....	.12
Columbia Mountain	.08	.10
Commonwealth	....	.11
Conqueror	....	.05
Diamondfield Triangle	.01	.02
Florence Extension	.01	.02
Goldfield Kewanas	.08	.10
Grandma	.01	.02
Lone Star	....	....
Mohawk Extension	....	....
Oro	....	.01½
Red Hills	.05	....
Red Top Extension	.05½	.07
Silver Pick	....	.03
Yellow Tiger	....	.13
Prospects—	....	....
Adams	.06½	....
Black Butte Bonanza	.01	.02
Black Butte Extension	....	.01
Blue Bell	.02	.03
Crackerjack	.01	.02
Dixie	....	.01
Eureka	.01	....
Great Bend Annex	.01	.02
Great Bend Extension	.01	.02
Milltown Fraction	....	.00½

TONOPAH DISTRICT.

Mines—	Bid.	Asked.
Belmont	.30	....
Jim Butler	.08	.11
Midway Extension	.19	.20
Montana	.62	....
Tonopah Extension	....	.50
Tonopah of Nevada	6.50	....
MacNamara	.24	.26
West End	.22	.25

BULLFROG DISTRICT.

Mines—	Bid.	Asked.
Bonnie Clare	.03	.04
Mayflower Consolidated	.08	.10
Preferred Prospects—		
Golden Scepter	....	.01
Montgomery Mt.	.02	....
Tramp Consolidated	.04	.06
Prospects—		
*Lige Harris	.50	1.50

JOHNNIE DISTRICT.

	Bid.	Asked
Johnnie M. & M.	.10	.11¾
Crown Point Globe	.01	.05

OTHER DISTRICTS.

	Bid.	Asked.
Clark Copper	.16¾	.18
North American Mining	.04	.05
Parallel	.02½	.02½

CALIFORNIA.

	Bid.	Asked.
California Hills	.04½	.05½
Consolidated Mines Co.	.01	.01¾

OIL STOCKS.

	Bid.	Asked.
Associated Oil	33.75	35.00
Central Oil	....	.91
Columbia	1.23	....
Globe Oil	....	.24
Mexican Petroleum	1.25	....
Mex. Petroleum pfd.	64.00	....
Mex. Petroleum com.	21.50	22.50
Rice Ranch	....	1.20
Union Oil	105.50	106.50
Olinda	.29	....
Fullerton	1.40	....
Continental	.30	....
Brookshire	1.45	....
Elk Consolidated	.02	....
Perseus	.30	....
Piru	.18	....
Palmer	1.20	....

*Per thousand shares.

SALES—Morning call: 300 Goldfield Consolidated at 6.05; 1000 Combination Fraction at 58; 2000 California Hills at 5¼; 200 Florence at 2.92½; 1000 Great Bend Annex at 1½; 1000 Johnnie Mining & Milling at 11@11½; 2 Associated Oil bonds at 93.

SALES—Afternoon call: 100 Combination Fraction at 61; 2000 Daisy at 23.

ENERGETIC TRADING.

Four Goldfield Leaders Find Ready Market on Los Angeles-Nevada Mining Exchange.

The brokers on the Los Angeles-Nevada Mining Exchange traded as energetically during both of yesterday's calls as though the impending disincorporation of that institution had never been thought of. All four of the leading Goldfields were marketed.

Consolidated changed hands at 6.05 to the extent of 100 shares. The issue strengthed to a close of 6.15@6.25, advanced 15 cents in each quotation.

Eleven hundred shares of Combination Fraction sold at 58@61; 2000 of Daisy at 23, and 200 of Florence at 2.92½. The two formed stocks were each fractionally stronger throughout; the last named traded 2½c lower than on Tuesday.

Three thousand shares of California Hills were marketed at 5¼; 1000 of Great Bend Annex at 1½, and 1000 of Johnnie Mining and Milling at 11@11½.

Two Associated Oil bonds were transferred at 93.

DULLEST DAY IN WEEKS.

Only Three Issues Handled on Los Angeles Stock Exchange, Two of Them Mines.

Ten shares of Associated Oil were handled at 34.00 just at the opening of the early call on the Los Angeles Stock Exchange yesterday. A little later, 1000 of Clark Copper changed hands. It was the total of the morning's transactions.

With the exception of the sale of 100 shares of Clark Copper at 19, and 1000 of Johnnie Mining and Milling at 11, the afternoon was barren of results. Off-board sales of 1000 shares of Olinda Land Oil were reported. Altogether the day was the dullest in many weeks. Bidders were on hand during both sessions, but the reluctance to trade was pronounced.

Associated closed at 34.00@34.12½, unchanged from Tuesday. Union at a close of 105.00@106.75, was off 2-8 point in the bid, and advanced a point in the asked price. Provident, at 102.50@105.00, was off 3-8 point, and up 3-4 point, respectively. United Petroleum, at 105.50@106.00, was stronger in each quotation by a quarter point.

SAN FRANCISCO MARKETS.

FRUIT, GRAIN AND PRODUCE.

[ASSOCIATED PRESS NIGHT REPORT.]

SAN FRANCISCO, July 21.—Fruits—Fancy apples, 1.25@1.60; common, 20@1.00.

Berries—Strawberries, 2.00@5.00; blackberries, 2.00@3.00; huckleberries, 15; raspberries, 6.00@8.00.

Grapes—Ordinary, 75@1.50.

Peaches—Common, 40@60; fancy, 75@1.25.

Plums—Common, 25; fancy, 75.

Oranges—Valencia, 1.50@3.00.

Mexican Limes—3.50@4.00.

Lemons—Common California, 1.50@2.00; good to choice, 2.00@3.00; fancy, 4.00@5.00.

Melons—Watermelons, 1.25@2.25; nutmegs, 50@1.00; fancy cantaloupes, 1.50; common, 50.

Tropical Fruits—Bananas, 75@2.25; pineapples, 1.50@2.25.

Beans—Pink, 2.90@3.00; lima, 4.20@4.30; small white, 6.25@6.50; large white, 5.00@5.25.

Potatoes—New potatoes, 1.00@1.25.

Various—Green peas, 75@1.25; string beans, 3@5; egg plant, 1.00@1.25; green peppers, 75@1.00; tomatoes, 25@40; summer squash, 15@50; asparagus, 50@1.25; rhubarb, nominal; garlic, 3½@5; cucumbers, 25@50.

Butter—Fancy creamery, 27½; seconds, 27; fancy dairy, 25½.

Cheese—New, 13½@14½; Young America, 14½@15½.

Eggs—Ranch, 30; store, 29.

Poultry—Live turkeys, nominal; dressed turkeys, nominal; roosters, old, 4.50@5.00; roosters, young, 7.00@10.00; broilers, small, 2.50@3.50; broilers, large, 3.50@4.00; fryers, 5.00@10.00; hens, 4.50@10.00; ducks, old, 5.00@6.00; ducks, young, 6.00@8.00; geese, 1.50@2.00; goslings, 1.50@2.00; pigeons, old, 1.00@1.50; pigeons, young, 1.75@2.00.

Flour—Family extras, 6.80@7.00; bakers' extras, 5.50@7.00; Oregon and Washington, 5.80@6.50.

Wheat—Shipping, 2.05@2.07½; milling, 2.10.

Barley—Feed, 1.45@1.47½; brewing, 1.50; Chevalier, 1.60@1.70.

Oats—Red, 1.85@1.95; white, nominal; black, nominal.

Millstuffs—Middlings, 36.50@37.50; mixed feed, 25.00@30.00; rolled barley, 31.00@32.00; oatmeal, 5.40; oat groats, 5.40; rolled oats, 40.00@41.00.

Hay—Wheat, 12.00@18.00; wheat and oat, 12.00@17.00; oat, wild, 10.00@14.00; oat, tame, 12.00@17.00; barley, 10.00@14.00; alfalfa, 10.00@12.50; straw, 50@75.

Receipts—Flour, 1350; wheat, 709; barley, 71118; oats, 704; beans, 57; potatoes, 4753; onions, 517; bran, 110; middlings, 145; hay, 740; straw, 5; hides, 321; wine 5600.

Callboard Sales.

SAN FRANCISCO, July 21.—Wheat—Easy, no trading. Cash, 2.05@2.07½. Barley—Easy; May, 1.50½; Dec., 1.45¼; cash, 1.45@1.47½. Corn—Firm; large yellow, 1.80@1.82½. Afternoon session—Wheat, easy; no trading. Barley—Easy, May, 1.50 1-8 bid; 1.50 5-8 asked, Dec., 1.45 3-8 bid, 1.45½ asked.

San Francisco Dairy Market

SAN FRANCISCO, July 21.—Butter—Fancy creamery, 27½; creamery seconds, 27; fancy dairy, 25½. Eggs—Store, 29; fancy ranch, 30. Cheese—New, 13½@14½; Young America, 14½@15½.

California Dried Fruits.

NEW YORK, July 21.—Evaporated apples quiet; prime fruit for future delivery, 8¼, with bids ranging from 7¾ for December to 8 for earlier deliveries; fancy apples, 8¾@9½; choice, 8@8½; prime, 7@7½; common to fair, 5@6¼. Prunes easy; California, 2¾ to 11½; Oregons, 6 to 9. Apricots unchanged; choice, 10¼; extra choice, 10½@10¾; fancy, 11@13. Peaches quiet; choice, 5¼@6; extra choice, 6¼@6¾; fancy, 7@8¼. Raisins quiet and not in large supply so far as the better grades of seeded are concerned; loose muscatels, 3½@4½; choice to fancy seeded, 4¾@6; seedless, 3¾@5¼; London layers, 1.15@1.20.

New York Metal Market.

NEW YORK, July 21.—The London tin market was about 10s higher, spot closing at £132 2s 6d and futures at £133 12s 6d. The local market was steady and higher, also, with spot quoted at 29.05@29.15. Copper advanced 3s 9d in London, spot quotations being at £58 10s and futures at £59 5s 9d. The local market was firm, with holders asking higher prices. Lake was quoted at 13.25@13.50; electrolytic at 12.75@13.00, and casting at 12.62½@12.87½. Lead declined to £12 11s 3d in the London market, but remained quiet, at 4.30@4.35 locally. Spelter was unchanged, at £22 in London, and at 5.35@5.40 in the local market. The English iron market was higher, with Cleveland warrants quoted at 48s 6d. Locally, the market was firm, No. 1 foundry northern, 17.20@17.45; No. 2, 16.75@17.00; No. 1 southern and No. 1 southern soft, 16.75@17.25.

OIL STOCK QUOTATIONS.

SAN FRANCISCO CLOSING PRICES

[BY DIRECT WIRE TO THE TIMES.]

Following are the closing bid and asked prices:

SAN FRANCISCO, July 21.—[Exclusive to The Times.] Closing quotations and today's sales on the California Stock and Oil Exchange were as follows:

Stock—	Close— Bid.	Ask.	Stock—	Close— Bid.	Ask.
Alma	40	—	Paraffine	75	90
Apollo	5	—	Piedmont	20	—
A. Oil T. C.	34¼	34¾	Pinal	8½	9¾
Ass'd B. 5s.	—	97½	Producers	—	200
Brookshire	.175	200	Record	475	—
Caribou	12.50	13.50	Rico	300	400
Chicago C.	5	—	S.F.& McK.	20	27
Claremont	—	240	Sauer D.	200	—
Daisy	—	26	Section 25	—	25.00
Esperanza	—	140	Shawmut	—	60
Four	—	31	Sovereign	21	24
Graciosa	—	50	Sterling	200	—
Imperial	—	47½	Sunset M.	50	—
Junction	—	90	Turner	95	100
Kern	25	—	Wabash	110	125
Kern River	—	11.00	Wolverine	20	—
Linda Vista	—	60	W. K. Oil	230	270
McKit.	5	—	Palmer	102½	140
Monte C.	285	290	W. C. pfd.	80.00	—
Del Rey	—	150	O. S. bds.	57	60
Occidental	20	—	N. Cal. P.	36¼	—

SALES—Morning session: 1500 Monte Cristo at 2.85; 1000 Amaurot at 80; 500 Gypsy at 22; 400 Turner at 95; 2000 Apollo at 4.

COLORADO SPRINGS.

MINING QUOTATIONS.

[BY DIRECT WIRE TO THE TIMES.]

COLORADO SPRINGS, July 21.—[Exclusive to The Times.] Following were the closing quotations on the leading mining issues handled here:

	Close— Bid.	Ask.		Close— Bid.	Ask.
Acacia	6¾	7¼	Dr. J. Con.	11¼	12
Mary McK.	39¾	41	Lexington	—	2½
C. C. Con.	3	3¾	M. G. Con.	—	7
C. K. & N.	7¼	—	Moon An.	—	7
Dante	3½	—	Old Gold	3½	4
Elkton Con.	67½	68	Pharm.	3	3¾
El Paso	53	54½	Portland	76	77½
Findley	12½	14	Vin. Con.	62	67
Gold Dollar	12	13	York	5	6
Gold Sov.	3½	3¾	Blue Bell	1¼	2
Golden C.	100	—	Teutonic	.002	—
Isabella	20¾	21¼			

Home 10366 PIONEER HOUSE Main 3170

E. F. HUTTON & CO.

MEMBERS

NEW YORK STOCK EXCHANGE. NEW YORK COTTON EXCHANGE.
NEW YORK COFFEE EXCHANGE. NEW ORLEANS COTTON EXCHANGE.
CHICAGO BOARD OF TRADE.

31-33-35-37-39 New Street, New York

Branches NO. 6 WEST THIRTY-THIRD STREET, OPPOSITE WALDORF ASTORIA HOTEL. 299 BROADWAY. 311 MADISON AVENUE, NEW YORK. 1301 F STREET, WASHINGTON, D. C.

PACIFIC COAST OFFICES:

112 West 3rd Street, Los Angeles. Hotel St. Francis, San Francisco.
490 California Street, San Francisco. Coronado and Santa Barbara (during winter season)

The Greatest Achievement Ever Accomplished in Private Wire Service. Absolutely the Longest Direct Private Wire in the World.

The Western Union Telegraph Company have just completed a new copper wire from New York to San Francisco and Los Angeles for OUR EXCLUSIVE USE.

Our Los Angeles office will work direct with our New York office, thereby avoiding the delays necessary to repeat at intermediate points. Our facilities afford as quick service as is afforded in Brooklyn. We have brought Los Angeles, San Francisco and New York together at last. We are pioneers in all improvements in facilities. For years we have gradually drawn Wall Street and the Pacific Coast closer together, until now New York, via our wire facilities, is as near as Pasadena. We are able to send an order to New York or Chicago, have it executed and receive the report back within one and one-half minutes. Brooklyn or the Bronx can do no better.

Our Chicago Correspondents: Clements, Curtis & Co., Members Chicago Board of Trade
Our Boston Correspondents: Hayden Stone & Co., Members Boston Stock Exchange

Clients abroad may reach us through RAYMOND PYNCHON & CO., LONDON, ENG.; B. D. WOODWARD & CO., 20 PLACE VENDOME, PARIS, FRANCE.

We offer clients of other New York Stock Exchange houses the opportunity of dealing direct with their own brokers, through us, without extra charge.

Clients of any New York Stock Exchange, New York Cotton Exchange and Chicago Board of Trade house will receive every attention at our hands.

City and outside Bankers will always find us ready to give them any information required on securities.

In connection with our regular Stock exchange facilities we have a very large bond and unlisted securities department, affording clients every facility.

Our Weekly Financial Letter will be mailed upon application.

RICHARD E. MULCAHY, Manager.
C. W. BUTHMAN, Assistant Manager, San Francisco.
BURT E. BURNS, Manager, Los Angeles.
B. F. TAYLOR, Manager Unlisted Dept., Los Angeles.
R. C. MILLER, Manager Bond Dept., New York.
W. E. MITCHELL, Manager Unlisted Dept., New York.
DeWITT HARLOW, Mgr. Bond Dept., San Francisco.
HENRY M. PEERS, Mgr. Cotton Dept., San Francisco.
THOMAS HUME, Manager, Washington, D. C.

BUY

COPPER CREE[K]

(SIBLEY)

STOCK

NOW

POINTER NO. 13. It's a big mine already, with $150,000 machinery [illegible] ment, and big mill ready to run in a few weeks. It's an [illegible] to get into a big mine that is a mine. Ore display 432 S. Sp[ring] Offices 905-6 Security Bldg.

LOGAN & BRYAN

Home Phone 10931 BROKERS Sunset Main 221

Members of all Leading Exchanges

L. N. STOTT, Manager

OFFICE BRADBURY BUILDING

Most Extensive Private Wire System Ever Organ[ized]

We offer, subject to prior [sale], part of a block of 400,000 [first mort]gage gold bonds of the

Victor Portland Cement Co.

The bonds are accompan[ied by a] stock bonus, which it is co[nfidently] estimated will largely incre[ase] returns per annum. Circula[r on ap]plication.

Victor Portland Cement Co.

214 Central Building, LOS ANGELES, CAL.

7 PER CENT. BON[DS]

The principal and interest of [illegible] ment Bonds sold by us are [illegible] paid by us, avoiding delay and [illegible] collecting to investors.

Bonds are a first lien on [illegible] Real Estate at 5 to 20 per cent. [illegible] No better security.

Place your order now for [illegible]

BOND GUARANTEE [illegible]

146 So. Spring St. Los An[geles]

Wm. R. STAATS [CO.]

105 W. Fourth St. 65 S. [illegible]
Los Angeles [illegible]

We Execute Orders in

Bonds & Stoc[ks]

IN

Local and Eastern Ma[rkets]

AN OPPORTUNIT[Y]

To invest in an Oil Compa[ny op]erating in this county.

Has 840 acres of Oil [illegible] Land.

Is down 1500 feet with [illegible] casing.

No debts.

No promotion stock.

Need $3000.00 additional [capi]tal to complete the well.

New Castaic Oil Co.

308 San Fernando Bldg.

Snowball-Sullivan [Co.]

INVESTMENT SECURIT[IES]

Members Los Angeles Stock [Exchange]

204-205 I. W. Hellman Bldg.

SIX PER CENT B[ONDS]

Circular on applic[ation]

FIELDING J. STILS[ON]

Financial Agen[t]

305 H. W. Hellman [Bldg.]

A 2547 Main [illegible]

Buy "Home Builders" [illegible]

It is the Best Buy for all [illegible]

Present Price is $1.[illegible]

Pays 3 Per Cent. Cash Quar[terly Divi]dends—12 Per Cent. An[nually]

Apply at "HOME BUILDER[S]"

Suite 410 Mason Opera House

Barroll & C[o.]

417 H. W. HELLMAN B[LDG.]

BONDS

Good Investments

First Mortgage Bonds

Gallup Electric Light Company. To net 6 Per cent. $1000.00, $500.00 and $100.00 Denominations.

Los Angeles Home Telephone. To net 5.40 Per cent.

Union Transportation Company. To net 5 Per cent.

INDUSTRIAL STOCKS.

Tripp Fruit Wrapping Machine Company.
L. A. Edison Pfd. To net 5.80 Per Cent.
L. A. Home Pfd. To net 8.25 Per Cent.

SUGAR STOCKS.

Hawaiian Commercial S. Monthly Dividends.
Hutchinson S. P. Monthly Dividends.
Paauhau S. P. Monthly Dividends.

OIL STOCKS.

American Crude. Dividends Quarterly.
American Pet. Com. Dividends Quarterly.
Central Oil. Dividends Quarterly.
Rice Ranch. Dividends Monthly.
Union Oil. Dividends Monthly.

Write for full information

JOSEPH BALL COMPANY

Security Building, Los Angeles.

BONDS

Members L. A. Stock Exchange.

F1886. Main 2279.

4% SAVINGS ACCTS. Twenty Two SAFE DEPOSIT BOXES

Officers and assistants; ask for the one you know:

Newton J. Skinner, President.
J. S. Moore, V.-Pres. & Cashier.
W. J. Conner, Vice-President.
H. M. Ostrom, Asst. Cashier.
W. R. Letton, Asst. Cashier.
E. R. Millar, Asst. Cashier.
Fred W. Gollum, Teller.
L. A. Pratt, Teller.
B. H. Smith, Teller.
Frank W. Buller, Teller.
Carl N. Skinner, Collector.
L. E. Funk, Book-keeper.
J. L. Gilbert, Jr., Book-keeper.
F. F. Collins, Book-keeper.
John J. Warren, Book-keeper.
C. C. Wall, Book-keeper.
Earl Evans, Book-keeper.
Gollum, L. E., Book-keeper.
Marguerite Cronin, Stenographer.
Mae Truschel, Safe Deposit.
Zenana McCoskey, File Clerk.
James Wilson, Messenger.

Now you know us, come in and see us, night or day.

177

OPEN NIGHT & DAY ALL NIGHT & DAY BANK OPEN NIGHT & DAY

Sixth and Spring Sts.

BUY

"Yellowstone Oil"

A stock with a definite dividend basis.

UNION SECURITY COMPANY,

319-320 Douglas Building.

[TH]URSDAY, JULY 22,

[TH]E WEATHER.

[COM]PARATIVE TEMPERATURES.

	Max.	Min.	Mean		Max.	Min.	Mean
[illegible]	70	62	66	Buffalo	72	60	66
[illegible]	82	56	69	Cincinnati	84	64	74
[illegible]	73	60	66	St. Paul	80	72	76
[illegible]	82	64	73	Kansas City	84	66	75
[illegible]	82	62	72	Jacksonville	90	74	82
[illegible]	76	60	68	Seattle	72	54	63
[illegible]	82	64	73				

[Max]imum is for day before yesterday; [min]imum for yesterday. The mean is the [mean] temperature for the two days.

[LOC]AL OFFICE, U. S. WEATHER BU[REAU], Los Angeles, July 21.—[Reporting by W. [illegible]tt, Observer, temporarily in charge.] [At 5] o'clock a.m. the barometer registered [illegible]; at 5 p.m., 29.88. Thermometer for the [correspond]ing hours showed 59 deg. and 80 deg. [Relative] humidity, 5 a.m., 95 per cent.; 5 p.m., [illegible]. Wind, 5 a.m., southwest, velocity [illegible]; 5 p.m., southwest, velocity 10 miles. [Maximum] temperature, 78 deg.; minimum, 58 [deg. Baro]meter reduced to sea level.

[Weath]er Conditions.—Rain has fallen [in Min]nesota, the Dakotas, Nebraska and [illegible] under the influence of a barometric [depression] overlying the Upper Mississippi [and] the Dakotas. A storm of consider[able ener]gy appears off the Gulf coast at Gal[veston] and is causing rain and gales in that [section]. Rains during the last twenty-four [hours in] excess of one inch are reported from [New] Orleans and Duluth. An area of high [barometric] pressure continues to dominate the [weather] conditions from the Mississippi River [westward] and fair weather with moderate tem[peratures] has prevailed. Fair weather contin[ues over] the Pacific Coast, with somewhat [higher] temperatures in the great valley of [Califor]nia. The pressure distribution over the [Pacific] Coast is such that fair weather may [be expected] for in Los Angeles and vicinity [during] the next thirty-six hours.

[Foreca]sts.—Local forecast for Los Angeles [and vic]inity: Fair weather Wednesday night [and Thu]rsday; light southwest wind.

[SAN] FRANCISCO, July 21.—Forecasts: [San Fr]ancisco and vicinity: Fair Thursday, [fog] in the morning; brisk west wind. [Santa] Clara Valley: Fair Thursday; light [illegible] winds. [Sacra]mento Valley: Fair, cooler, Thursday; [light] south winds. [San Jo]aquin Valley: Fair Thursday; contin[ued] warm; light north winds. [Los] Angeles and vicinity: Fair Thursday; [fog] in the morning; light south winds. [Nevada]: Partly cloudy; showers in north [Thursday]; Thursday; Friday fair.

SAN FRANCISCO LIST.

[BU]YING ORDERS SAVE THE DAY.

[MARK]ET OPENS WEAK, BUT [G]AINS STRENGTH LATER.

[illegible] Demand for Goldfield Con[solida]ted Causes Change in Condi[tions]—Issue Makes Material Ad[vance]—Leading Tonopahs Higher. Trading in Rawhide Queen.

[illegible]

[illegible]FRANCISCO CLOSING.

[STOCK] AND BOND QUOTATIONS

[illegible] by Logan & Bryan, Members New [York and] Boston Stock Exchanges, Bradbury [Building.]

[SAN] FRANCISCO, July 21.—[Exclusive to [The Times.] The closing quotations and sales [on the Stoc]k and Bond Exchange were as follows:

[illegible]

THE WEATHER.

COMPARATIVE TEMPERATURES.**

	Max.	Min.	Mean.
Buffalo	72	60	66
Cincinnati	80	64	72
St. Paul	90	72	81
Kansas City	86	66	76
Jacksonville	90	76	82
Seattle	72	54	63

...is for day before yesterday; ...for yesterday. The mean is the ...temperature for the two days.

...OFFICE, U. S. WEATHER BUREAU, Los Angeles, July 21.—[Reporting by W. ..., Observer, temporarily in charge.] ...a.m. the barometer registered ...; p.m., 29.88. Thermometer for the ... 5 p.m., ... hours showed 59 deg. and 69 deg. ...humidity, 5 a.m., 95 per cent.; 5 p.m., ... Wind, 5 a.m., southwest, velocity ...; 5 p.m., southwest, velocity 10 miles. ...temperature, 72 deg.; minimum, 58 ...reduced to sea level.

...Conditions.—Rain has fallen ...the Dakotas, Nebraska and ...under the influence of a barometric ...overlying the Upper Mississippi ...the Dakotas. A storm of consider... ...off the Gulf coast at Gal... ...is causing rain and gales in that ...during the last twenty-four ...of one inch are reported from ...and Duluth. An area of high ...pressure continues to dominate the ...conditions from the Mississippi River ...and fair weather with moderate tem... ...has prevailed. Fair weather contin... ...the Pacific Coast, with somewhat ...temperatures in the great valley of ... The pressure distribution over the ...is such that fair weather may ...in Los Angeles and vicinity ...next thirty-six hours.

...—Local forecast for Los Angeles ...: Fair weather Wednesday night ...; light southwest wind.

...FRANCISCO, July 21.—Forecasts: ...and vicinity: Fair Thursday, ...in the morning; brisk west wind. ...Valley: Fair Thursday; light ... Valley: Fair, cooler, Thursday; ...south winds. ...Valley: Fair Thursday; contin... ...light north winds. ...and vicinity: Fair Thursday; ...the morning; light south winds. ...Partly cloudy; showers in north ...Thursday; Friday fair.

SAN FRANCISCO LIST.

...ING ORDERS SAVE THE DAY.

...T OPENS WEAK, BUT ...S STRENGTH LATER.

...Demand for Goldfield Con... ...Causes Change in Condi... ...Makes Material Ad... ...Leading Tonopahs Higher. ...ading in Rawhide Queen.

[...rvice to The Times by B. F. Taylor, No. 112 West Third street.]

...FRANCISCO, July 21.—The market ...today, but just before noon, on ...of orders for Goldfield Consoli... ...stronger. Consolidated opened ...and closed at 6.17½, up 12½ cents ...day. Florence was not active, and ...180 bid, off 2½ from last night. ...Fraction each gained a point, ...at 23 bid, and Fraction at 39. ...one point on the bid, and the ...the Goldfields were unchanged ...

...gained 2 points and Tonopah Ex... ...way and Montana each 1; Tono... ...was offered at 6.75. ...no trading in Rawhide Queen; ...a point and Nevada Hills seemed ...at 75. ...York curb opened with sales of ...solidated at 6.00. The stock took ...the afternoon, but closed at ...Fraction showed a 4-point gain on ...Daisy was unchanged. ...were almost stagnant. May... ...point. ...are the closing bid and asked ...

Tonopah District—	Bid.	Ask.
Belmont	82	85
Jim Butler	8	10
Midway	19	20
McNam.	24	26
Montana	62	64
Tono. of N.	—	675
Tono. Ex.	45	48
West End	22	—
Bullfrog District—		
Amethyst	—	2
Blfg. N. B.	—	2
Bonnie C.	3	4
Mont. Mt.	—	5
May. Cons.	8	9
Tramp Con.	—	6
Other Districts—		
Rhd. Queen	—	40
Nev. Hills	75	—
P. S. Peak	46	—
Round Mt.	74	75
Rhd. Coal	23	24
F. E. Nest	—	4

...FRANCISCO CLOSING.

...AND BOND QUOTATIONS.

[...by Logan & Bryan, Members New ...Boston Stock Exchanges, Bradbury ...]

...FRANCISCO, July 21. — [Exclusive to ...] The closing quotations and sales ...and Bond Exchange were as fol...

...Bonds—	Bid.	Asked.
...Oil Co. 5s	94½	95⅛
...Power Co. 5s	.....	102¾
...Gas & Elec. 5s	106	.....
...E. G. M. & C. T. 5s	98¾	99⅛
...Cable Co. 5s	100	.....
...Wine Ass'n 5s	85	.....
...Water Co. 5s	.....	101
...Gen. Mfg. 5s	91⅛	.....
...& Power 6s	111	.....
...Cliff House Ry. 6s	.....	106
...Con'l & E. 5s	105	.....
...Y. & E. Co. 6s	105¾	.....
...Ry. & T. Co. 5s	98½	.....
...Elec. Co. 5s	99¾	.....
...Ry. 5s	100	.....
...Gil. 5s	101	.....
...1st C. M. 5s	105	106
...of Cal. 5s	102¾	.....
...Cable 6s	104	105
[illegible]	[illegible]	[illegible]

Miscellaneous Stocks—

Alaska Packers' Ass'n	70¾	71
Associated Oil Co.	33⅞	34
Cal. Fruit Canners' Ass'n	99¾	100¼
Cal. Wine Ass'n	37¾	39
M. V. & Mt. Tam. S. Ry.	.....	115
Pacific Auxiliary Fire Alarm	3¾	.....
Pacific Coast Borax Co.	150½	.....
Pacific Tel. & Tel. pfd	94¾	95
Pacific Tel. & Tel. com.	41	.....

STREET SALES: 100 Honokaa Sugar at 16⅞; 70 Onomea at 45.

SALES—Morning session: 30 Alaska at 70¼; 50 City Electric at 31⅝; 10 Hutchinson at 17⅜; 6000 Oakland Traction 5s at 98; 50 Pacific Tel. & Tel. common at 41¼; 20 do. at 41⅜; 2000 People's Water 5s at 72½; 1000 U. R. R. 4s at 77¼; 3000 do. at 77.

STREET SALES: 2000 Market Street 1st Con. 5s at 103; 3000 S. P. R. R. 1st Rfg. 4s at 95½; 1000 U. R. R. 4s at 77.

SALES—Afternoon session: 30 Associated Oil at 34¼; 15 do. at 34⅛; 30 do. at 34; 10 Hawaiian at 31⅛; 60 Paauhau at 24½; 6 Pacific Tel. & Tel. common at 41¼; 50 do. at 41, seller 30; 3000 S. P. R. R. 1st Rfg. 4s at 95½; 20 Spring Valley Water at 33¼.

EX-DIVIDEND: Northern California Power Con., 10c.

SHARES AND MONEY.

UNION PACIFIC NEARLY DOUBLE.

FAVORITE STOCK GOES TO 199½, BUT STOPS THERE.

Adverse Effect of Selling in United States Steel Proves Too Much for Railway Leader—Texas Storm Has Depressing Effect on Southern Pacific.

[ASSOCIATED PRESS NIGHT REPORT.]

NEW YORK, July 21.—The general tone of the stock market is dominated yet by the action of one, or two of the favorite speculative stocks. The favorite since the end of the last week has been Union Pacific. Today United States Steel reasserted its earlier dominant influence, but this time, on the side of reaction. The congestion of dealings in a few stocks is an evidence of narrowness of the market. The dependence on the operations of a few active speculators to effect a price movement is another.

The selling today in a few of the most active stocks gave the impression of such attempts at liquidation of important accounts and served to intimidate speculation. There were reports of sales of as much as 25,000 shares of Reading by a single house, and sales of 20,000 shares of United States Steel by another house, proved impressive. The upward start in Union Pacific proved insufficient to overcome the stronger influence of this apparently informed selling. Union Pacific rose as high as 199½ in the first hour, establishing a new high record and giving hopes to those who have predicted that the price would touch "double par."

The adverse effect of the selling of United States Steel proved too much for Union Pacific and it shared in the later weakness of the general market.

The storm reported from the Texas coast had some depressing effect on Southern Pacific and was a growing influence on the whole later market. The selling of United States Steel forced it down to 71, but seemed to lessen below that, as it had done below 72 earlier in the week. The suggestion of sympathetic liquidation conveyed by this action was not relished. Less was heard of the important developments regarding the stock to follow the return of J. P. Morgan from abroad and predictions were less confident of an increase in the dividend rate next Tuesday.

The near enactment of the tariff bill is coming in for increasing consideration and for conjecture over its effect on the stocks. The favorable results to follow the completion of the tariff revision have been kept before the eyes of the stock operators for months, so that a question is arising whether the number of early purchases of stocks waiting to take advantage of the circumstances to sell may not prove favorable. The tone was weak at the last. Significant of the indifference of the money market to this depleting force was the fact that national bank depositors have returned to the treasury not only the $9,000,000 of government deposits called for July 15, but also all but about $6,000,000 of the $16,000,000 called for repayment on August 15.

Bonds were irregular. Total sales, par value, $4,096,000. United States bonds were unchanged on call.

NEW YORK STOCKS.

CLOSING PRICES—ACTUAL SALES

[Furnished by Logan & Bryan, Members New York and Boston Stock Exchanges, Bradbury building.]

NEW YORK, July 21. — [Exclusive to The Times.] Following were the closing prices, sales and high and low quotations today:

Sales.		High.	Low.	—Close— Bid.	Ask.
......	Adams Express	....	....	217	225
......	Atlantic C. L.	....	....	120½	122
......	Allis Chalmers	....	....	15	15½
200	Allis Chal. pfd.	52½	52½	52½	53
21,300	Amalg. Copper	82¾	81½	82	82⅛
100	Am. Agr. Chem.	45	45	44⅝	45
2,800	Am. Can Co.	12¾	12	12	12⅛
3,100	Am. Car & Fdy.	63	62⅛	62	62½
100	Am. C. & F. pfd.	119	119	117½	119¼
4,700	Am. Beet Sugar	47	44¼	46½	46¾
600	Am. B. Sugar pfd.	95½	95½	94¼	95½
2,200	Am. Cotton Oil	76	75	74⅞	75¼
......	Am. Cot. Oil pfd.	....	....	102½	105½
9,600	Am. Ice Securities	41	39¾	39¾	40
......	Am. Express	....	....	230	250
500	Am. Hide & L.	8¾	8	7½	8
200	Am. H. & L. pfd.	41¼	41¼	40	41½
5,400	Am. Locomotive	62¾	61¾	62	62¼
......	Am. Loco. pfd.	....	....	121	122
900	Am. Steel Fdy.	54¾	53¼	53½	54
11,300	Am. S. & R.	94¾	93¾	93¾	94
......	Am. S. & R. pfd.	....	....	111⅝	112
300	Am. Sugar	127½	127	127	127¼
......	Am. Sugar pfd.	....	....	123	125
1,400	Am. Tel. & Tel.	140¾	140¼	140¼	140¾
200	Am. Tob. pfd.	101¾	101½	101¼	101½
200	Am. Woolen	36	35½	35¼	35½
300	Am. Woolen pfd.	103¾	103¾	103	103½
2,200	Anaconda	48	47¾	47½	47¾
20,800	A. T. & S. F.	118⅝	116⅝	116¼	116⅝
400	A. T. & S. F. pfd.	105	105	104⅝	105
12,300	Balt. & Ohio	120½	119¼	119½	119¾
......	B. & O. pfd.	....	....	94½	95
200	Beth. Steel Com.	30½	30¼	29	30½
700	Beth. Steel pfd.	62	61¾	60¾	61¾
800	Brooklyn R. T.	78¾	78	78	78¼
......	Canadian Southern	....	....	67	69
2,800	Canadian Pacific	187¼	186½	186¾	187
10,700	C. & O.	79¾	78¾	78¾	79
700	Central Leather	32¾	31¾	31¾	32
200	Central L. pfd.	105¾	105	105	105¼
500	Chicago & Alton	69	68½	68¼	68¾
......	C. & A. pfd.	....	....	72	74
1,100	C. & G. W.	1¾	1	1	1⅛
......	Do. pfd "A"	....	....	24½	25
800	Do. pfd "B"	4⅛	4	4	4⅛
200	C. & N. W.	184	183¾	183¼	184
9,000	C. M. & St. P.	156⅛	155¼	155⅛	155¼
600	Do. pfd	170	169¾	169¾	169⅞
......	Chicago Terminal	....	....	1	2
......	Chicago Ter. pfd.	....	....	12	18¼
200	C. C. C. & St. L.	74¼	74¼	74	75
......	Do. pfd	....	....	103¼	....
8,100	Colo. Fuel & Iron	44⅞	44	43⅞	44¼
......	C. F. & I. pfd	....	....	77½	79
700	C. H. C. & I.	64¼	64¾	64⅞	65
200	Colorado Southern	56¼	56	55	56¼
......	Colo. So. 1st pfd	....	....	81	82
......	Colo. So. 2nd pfd	....	....	80¼	81
1,400	Consolidated Gas	140¼	139¼	139½	140
500	Corn Products	23¼	23¼	23	23¼
200	Do. pfd	87	87	86½	86¾
......	Cumb. Ely	....	....	7 9-16	7 11-16
900	Del. & Hudson	192¾	192	192	193
......	D. L. & W.	....	....	....	680
1,300	D. & R. G.	48¾	48	48	48¼
......	D. & R. G. pfd	....	....	84½	85½
......	Diamond Match	....	....	127	128
400	Distilling Sec.	38	37¾	37½	38
......	D. S. S. & A.	....	....	16	17
......	D. S. S. & A. pfd.	....	....	32	33
11,500	Erie	37¼	36¾	36½	36¾
2,300	Erie 1st pfd	54¾	54	53½	54
200	Erie 2nd pfd	44½	44	43	44½
1,300	General Electric	168¾	167½	166	167¾
4,700	Gt. Northern pfd	151¾	150	150	150¼
1,400	Gt. No. Ore Ctfs.	76¼	75¼	75¼	75¾
1,800	Illinois Central	155⅛	154¾	154⅞	155
200	Int'l Harv. Com.	86¼	86¼	85½	86¼
......	Int'l H. C. pfd.	....	....	122	122¼
1,700	Int'l Paper	16¾	16¼	16¾	16½
800	Int'l Paper pfd	66	64½	65¾	67
100	Int'l Pump	39	39	38½	39½
......	Int'l Pump pfd	....	....	88	90
400	Iowa Central	29¼	29¼	29½	29¾
200	Iowa Central pfd.	56⅝	56¾	54½	55½
600	K. C. Southern	46⅛	45¾	45¾	45⅞
400	K. C. So. pfd.	72	72	71½	72
800	L. & N.	142	140¾	140½	141¼
100	Manhattan	145½	145½	145	146
1,500	Inter-Met.	15¼	15¼	15¼	15½
6,700	Inter-Met. pfd	48¼	46¾	46¾	47
500	Mex. Central Ctfs.	25	24¾	24¾	25
100	Mackay	80¼	80¼	79¼	81
......	Mackay pfd	....	....	73½	74½
......	Minn. & St. L.	....	....	56	57
......	Do. 1st pfd	....	....	88	89
400	M. St. P. & S.S.M.	143¼	142¾	142¼	143
700	Do. pfd	159	158	158	159
2,900	M. K. & Texas	42¾	41¾	41¾	42
......	M. K. & T. pfd	....	....	72	73¾
400	Missouri Pacific	73¾	73	72½	73
3,200	National Lead	86¾	86	85¾	86
100	Nat'l Lead pfd	108½	108¼	105	108
......	Nat'l Biscuit	....	....	106	108
200	Nat'l Biscuit pfd	126	126	123½	127
......	Newhouse Copper	....	....	1¾	2¼
300	N. Y. Air Brake	87	87	87	88
25,500	N. Y. Central	133¾	133¾	133¼	133⅝
100	N. Y. C. & St. L.	55	55	55	56
......	Do. 1st pfd	....	....	100	110
......	Do. 2nd pfd	....	....	85	90
1,400	N. Y., Ont. & W.	54¾	53¾	53¾	54
4,000	Norfolk & W.	94¾	93¾	93¾	94
......	N. & W. pfd	....	....	87	91
1,300	North American	84	83¼	83	84
8,900	Northern Pacific	153⅞	152¾	152⅝	153
......	Omaha	....	....	155	164
......	Omaha pfd	....	....	170	175
......	Pacific Mail	....	....	30	30½
7,700	Pa. R. R. Co.	138¼	137¾	137¼	137½
1,700	People's Gas	116⅝	116¼	115½	116
400	Pitts. Coal	12	12	12⅛	13
200	Pitts. Coal pfd.	48	47⅛	48	52
7,500	Pressed Steel Car	47	45¾	45⅛	46
600	P. Steel Car pfd.	107	106½	106½	107
......	Pacific Coast	....	....	94	100
......	Pullman	....	....	188	190
400	Ry. Steel Springs	47	46⅝	46½	46¾
700	Ry. Steel S. pfd.	106	105¾	105½	106
86,900	Reading	156	153⅝	153⅞	153⅞
......	Reading 1st pfd	....	....	91	93½
200	Reading 2nd pfd	99	97	....	98
2,000	Republic I. & S.	33¾	33	33⅛	33¼
400	R. I. & S. pfd.	107¾	107	107	107¼
43,100	Rock Island	37⅞	35¾	35⅞	36
5,000	Rock Island pfd	75⅝	73¾	74⅛	74¼
600	Sloss S. S. & I.	84	83½	83¼	84
......	S. S. S. & I. pfd.	....	....	116½	118
......	St.L. & S.F.1st pfd	....	....	70	73
1,000	Do. 2nd pfd	55¾	55	55	55¼
100	St. L. & S. W.	27	27	26¾	27
400	Do. pfd	65¾	65¼	65¼	65½
34,500	Southern Pacific	134⅜	133½	133¼	133⅜
10,800	Southern Railway	31⅞	31½	31⅛	31¾
600	Southern Ry. pfd.	70¼	69⅞	69¾	70
1,600	Third Ave. Ry.	19¼	19¼	18⅞	19¼
400	Tenn. Copper	37	36¾	36¼	37
2,300	Texas Pacific	35	33½	33	34
500	T. St. L. & W.	50¾	50	49¾	50¾
200	Do. pfd	69¾	69½	69¼	69¾
100	Twin City R. T.	104¾	104¾	103¼	104½
......	U. B. & P. com	....	....	13	13½
......	U. B. & P. pfd	....	....	75	80
100,200	Union Pacific	199½	197¼	197¼	197¾
1,400	U. P. pfd	106¼	106	105¾	106
900	Utah Copper	49¼	48⅝	48¾	49⅛
......	U. R. R. of S. F.	....	....	33	35
200	Do. pfd	54	54	53	54
300	U. S. C. Iron Pipe	31¼	31	30¾	31¼
200	U. S. C. I. P. pfd.	82¾	82½	82	83
......	U. S. Express	....	....	85	90
......	U. S. Marine pfd.	....	....	21	21¾
200	U. S. R. & Cons.	83¾	83	82¾	83
......	U. S. R. & R. Co.	....	....	14	16½
......	U. S. R. & R. pfd.	....	....	36	39
300	U. S. Rubber	39¾	39	38¾	39
200	U. S. R. 1st pfd.	117	117	117	117¼
......	U. S. R. 2nd pfd.	....	....	81	84
127,000	U. S. Steel Com.	71⅞	70⅞	70¾	70⅞
6,300	U. S. Steel pfd	127⅞	126¾	126⅞	126⅞
500	Va. Car. Chem.	52¼	52	51¾	52
......	Va. Car. C. pfd.	....	....	120	123
......	Va. Coal & Coke	....	....	65	65¾
1,500	Wabash	21⅝	21¼	21¼	21½
3,400	Wabash pfd	57¼	55⅞	55⅞	56
......	Wells-Fargo Ex.	....	....	310	....
800	Western Union	73¾	72¾	72¾	73
1,600	Westinghouse	85¾	85	85	85¼
200	W. & L. E.	7	6¾	....	6¾
......	Do. 1st pfd	....	....	16	18
......	Do. 2nd pfd	....	....	7½	8¼
......	Wisconsin Central	....	....	55	57¼
......	Wis. Central pfd	....	....	88	89¾
1,700	Am. Can pfd	83¼	83	82¾	82¾
......	Brunswick	....	....	18	19½
......	Long Island	....	....	65	68
......	Am. Linseed	....	....	16¾	17
400	Do. pfd	45	44¾	44⅛	45
......	P. C. C. & St. L.	....	....	93	95
......	Do. pfd	....	....	109½	120
300	Western Maryland	7¾	6¾	7½	7¾

Total sales—780,400 shares.

Money opened at 1¾ per cent.; highest, 2 per cent.; lowest, 1¾ per cent.; last loan, 1¾ per cent.; closed, 1¾@1⅞ per cent.; ruling rate, 1⅞ per cent.

New York Curb Market.

[By Private Wire to E. F. Hutton & Co., Members New York Stock Exchange, No. 112 West Third street.]

NEW YORK, July 21.—New York curb market:

Alaska Mines	10	15
American Writing Paper	2¼	3½
Am. Writing Paper pfd	19	21
American Tobacco	425	435
Bay State Gas	34	54½
Boston Consolidated Copper	14¼	15½
British Columbia Copper	7	7¼
Butte Coalition	24	25
Chicago Subway	16¾	17¾
Cobalt Central	40	41
Colonial Silver	¼	½
Cumberland-Ely	7¾	7¾
Davis Daly	5¾	5¾
Douglas Copper	1¾	2¼
Dolores Limited	6	6½
First National Copper	5	5¼
Furnace Creek	4	8
Foster Cobalt	23	28
Giroux Copper	9¼	9½
Goldfield Consolidated	6 1-16	6⅛
Gold Hill Copper	¼	¾
Greene Cananea	9	9¾
Green Gold & Silver	2	¾
Greene Gold & Silver pfd	¼	¾
International Salt	13	15
Kerr Lake	7¾	8¼
King Edward	¾	1¼
La Rose Consolidated	8 7-16	8½
Manhattan Transit	1¾	2¼
Mines Company of America	9-16	11-16
Mitchell Mining	1-16	3-16
McKinley-Darragh	83	89
Montgomery Shoshone	1⅛	1¼
Nevada Consolidated	23¼	23½
Nevada Smelting & Mining	1¼	2
Nevada-Utah M. & S. Corp.	1 15-16	2 1-16
Nipissing Mines Company	11	11¼
North Butte	51¼	52½
North Butte Extension	1	2
Ohio Copper	4⅝	5
Pennsylvania-Wyoming	1	3
Rawhide Coalition	24	26
Ray Central	2½	2¾
Ray Consolidated	16¼	17
Safety Car Heat and Light	128	134
Standard Oil	685	690
Standard Coupler	25	35
Standard Coupler pfd	110	130
Stewart Mining	¼	¾
Superior & Pittsburgh	16¼	16½
Tonopah Mining	6½	6¾
Tribullion	11-16	
United Cigars Company	68	72
United Copper	9	10
United Copper pfd	30	33
Utah Gold-Copper	90	110
White Knob Copper	¼	½
White Knob Copper pfd	½	1
Western Pacific 5s	98	98½

New York Money Market.

NEW YORK, July 21.—Money on call easy, 1¾@2 per cent.; ruling rate and offered at 2 per cent.; closing bid 1¾ per cent. Time loans firmer for January maturities; 60 days, 1¾@2 per cent.; 90 days, 2 1-4@2½ per cent., and 6 months, 3½ per cent. Prime mercantile paper, 3¾@4 per cent.; sterling exchange steady, with actual business in bankers' bills at 4.86@4.86.10 for sixty-day bills, and at 4.87.40 for demand. Commercial bills, 4.85.25@4.85.75. Bar silver, .51. Mexican dollars, .44. Government bonds, steady; railroad bonds, irregular.

GENERAL EASTERN.

WHEAT WEAK, HEAVY SELLING.

PROMINENT BULL UNLOADS BIG LINE OF SEPTEMBER.

Prospective Liberal Receipts of New Grain Form Basis of Movement Downward and Support Becomes Poorer as Session Advances. Shorts in Corn Buy Heavily.

[ASSOCIATED PRESS NIGHT REPORT.]

CHICAGO, July 21.—Wheat was weak all day and at the low point, prices were from 1⅝ to 2⅞ below the best figures of the session. The feature of trading was the unloading of a large line by a prominent bull, whose sales, together with those of his immediate followers, were estimated to have reached about 4,000,000 bushels. A large part of this wheat was for September delivery. Prospective liberal receipts of new wheat here and in the Southwest for the remainder of the month, formed the basis of the selling movement. Support became poorer as the session advanced, notwithstanding the caution of shorts, who covered freely at various times. The low point on July for the day was 1.15⅝, September at the same time sold off to 1.08⅝. The close was exceedingly heavy, with July at 1.15⅝@1.15½, and September at 1.08⅝.

Buying of a large line of the September delivery by prominent shorts, held the corn market strong the greater part of the day, but the market finally yielded to the severe slump in wheat and closed at net declines of ⅜@½ to ⅝, compared with the final figures of the previous day.

The dominating influence in oats was the likelihood that grain from the new crop would be on sale in liberal quantities within a few days, owing to continued favorable weather. This induced free selling by longs, which resulted in prices declining from 1 to 1¼ from the high marks of the day. The market closed weak, with prices ¾ to ⅞@1 lower than yesterday.

Provisions were steady all day and closed unchanged to 7½ lower.

Cash quotations were as follows: Flour, steady. Feed or mixing barley, 65@67; fair to choice malting, 68@72. Flax seed, No. 1 Southwestern, 1.39½; No. 1 Northwestern, 1.49½. Timothy seed, 3.80. Clover, 10.85. Mess pork, per bbl., 20.82½@20.85. Lard, per 100 lbs., 11.67½. Short ribs, sides, (loose,) 11.45@11.55; short clear sides, (boxed,) 11.87½@12.00.

Grain Statistics.

CHICAGO, July 21.—Total clearances of wheat and flour were equal to 45,000 bushels. Primary receipts were 702,000 bushels, compared with 121,100 bushels the corresponding day a year ago. Estimated receipts for tomorrow: Wheat, 187 cars; corn, 171 cars; oats, 81 cars; hogs, 19,000 head.

Grain Movements.

Articles—	Receipts.	Shipments.
Flour, barrels	30,600	25,700
Wheat, bushels	176,400	15,800
Corn, "	328,300	160,500
Oats, "	167,300	200,300
Rye, "	1,000	1,000
Barley, "	61,500	5,800

Grain and Provisions.

[By Private Wire to E. F. Hutton & Co., Members New York Stock Exchange, No. 112 West Third street.]

CHICAGO, July 21.—Following is range of quotations today:

	Open.	High.	Low.	Close.
Wheat—				
July	118¼	118¼	115⅝	115⅝
September	111⅛	111⅛	108⅝	**108⅝
December	108⅝	108⅝	106⅝	*106⅝
May	110⅝	111	109¼	**109¼
Corn—				
July	72⅛	72⅛	71	71
September	67	67⅛	66¼	*66⅜
December	56⅜	57⅛	56⅜	56⅜
May	57⅛	57⅛	56⅝	56⅝
Oats—				
July	46	46	45	45
September	41⅜	41⅜	40¼	40¼
December	41⅛	41⅛	40⅜	40⅜
May	44	44⅛	43	43¼
Pork—				
July	.....	.....	.....	20.85
September	21.12	21.15	21.02	*21.02
January	.....	.....	.....	17.80
Lard—				
July	11.67	11.70	11.67	11.67
September	11.75	11.75	11.67	11.70
October	11.65	11.65	11.60	11.62
November	11.22	11.27	11.22	*11.22
January	.....	.....	.....	10.77
Short Ribs—				
July	.....	.....	.....	11.45
September	11.42	11.42	11.35	11.37
October	11.10	11.12	11.07	11.07
January	9.22	9.22	9.22	9.22

*Bid. **Asked.

Boston Copper Market.

[Furnished by Logan & Bryan, Members New York and Boston Stock Exchanges, Bradbury building, Los Angeles.]

BOSTON, July 21.—The market opened rather steady this morning, but sold off slightly during the day, in sympathy with the New York market. Steel Common is now dealt in quite extensively in the Boston market, and has a sentimental effect on the copper list, and to its action today a good deal of the decline can be attributed. There are rumors continually coming in of large purchases of the metal, and we continue to advise the purchase of the good stocks on all declines. Following were closing quotations on the Boston Stock Exchange:

	—Close— Bid.	Ask.		—Close— Bid.	Ask.
Ahmeek	185	195	Michigan	9½	10
Adventure	6¾	7	Mass. Cop.	8	8¼
Ariz. Com'l.	41¼	42	Mayflower	60	—
Arcadian	4	—	N. Butte	51¼	52
Arnold	50	75	Nev. Cons.	23⅝	23¾
Allouez	—	44*	Nev. Utah	1 15-16	2
Atlantic	8¼	9	Nipissing	11	11¼
B. & S. Gas.	41	48	Osceola	132	135
Butte & L.	25	30	Old Dom.	55	56
Butte Coal.	24¼	24½	Chino	6¾	6¾
Black Mt.	1⅛	1¾	Glf. Cons.	5 15-16	6
Bos. & M.	—	148	Gila	5⅛	5¾
Boston Con.	13¾	14	Nal. Ex.	28	40
Centennial	32	33	Old Colony	50	—
C. & Ariz.	102¾	103¾	Phoenix	—	50
C. & Hecla	635	—	Parrott	31	31¼
Con. Mercur	20	25	Quincy	89	90
Copper R.	81¼	82	Santa Fe	2	2¼
Cum. E.	7 7-16	7 11-16	Shannon	15¼	16
Davis Daly	5¼	5 9-16	Sup. & Bos.	14¾	14¾
Daly West	7¾	8	Sup. & Pgh.	16¼	16¾
Dom. Cop.	2	6	Sup. Copper	45¼	46
East Butte	12	12¾	Tamarack	64	—
Elm River	1¾	1¾	Trinity	11¼	12
Begole	—	9¼	Utah Copper	48¾	49¼
Cactus	3	3¾	Utah Cons.	42	46
Chemung	15¼	17	U. S. M. & S. com	48¾	49¼
Ray Cons.	16¼	17			
First Nat'l	5	5¼	U. S. M. & S. pfd	48½	49¼
Franklin	16	17			
Globe	3¾	400	Victoria	4	4½
Granby	99	100	Winona	—	5
Giroux	9¼	—	Wolverine	148	150
Greene Can.	9¼	9¾	Inspiration	6¾	7
Helvetia	6	—	La Rose	8 7-16	—
Hancock	10¾	11¼	Newhouse	2	2½
Isle Royale	24¼	25¼	Ohio	4¾	4½
Kew. Cop.	3¾	4	Ray Central	2½	2¾
Lake Copper	22¼	22¾	Shattuck	18	18¾
La Salle	13¾	14	Swift	108	108¾
Majestic	97	93	Tenn. Cop.	36¾	—
Miami	15¼	15½	United C.	9½	10¼
Mohawk	62	63	Yukon	5 1-16	5 3-16

New York Cotton Market.

[By Private Wire to E. F. Hutton & Co., Members New York Stock Exchange, No. 112 West Third street.]

NEW YORK, July 21.—Early cables are firm, about as due. The feeling here seems mixed on the outlook, but on the whole many are looking for some further improvement, after the recent shake out. But it will all depend upon the weather. The crop east of the River is no doubt making a great showing compared with recent dates, weather being almost ideal. But as to Texas, they have had some rains which is being confirmed by letters, but not enough to be of much good. Unless the forecast shows rain there may be some higher figures for cotton today.

Hill, of Logan & Bryan, says: "After a sharply higher opening, the market showed a heavy decline which brought it down to within a shade of its low level. The erratic course of the market for the past six or seven days has made those who were short of purse very timid about owning or holding it and it has made those strong of nerve very inquisitive as to whether they could not milk the market on both sides. The report of a heavy tidal wave, with a hurricane blowing, at Galveston, seemed to furnish the bearish argument which brought the deluge of selling. This same sort of a storm in September, 1904, brought exactly the opposite character of a market, although the disclosures at that time showed the storm did not penetrate inland any great distance. The general supposition seems to be that this unsettled condition of the barometer will bring the end of the protracted drouth in Texas, but even should it rain there, the question would still be problematical, as all advices from that section indicate that the value of rains would be to shed what the plant holds and take a new start."

Southern weather: Greenville, clear, 86; San Antonio, clear, 94; Sherman, clear, 83; Paris, clear, 84; Memphis, clear, hot, raining; Shreveport, Monroe, clear, hot; Temple, cloudy, 92; Natchez, part cloudy, warm; Little Rock, clear, fine; Pine Bluff, partly cloudy, little rain this morning; Helena, clear, warm; Dallas, clear, 90.

Southern forecast: North Carolina, Alabama, West Florida, Georgia, fair; East Florida, local showers; Mississippi, showers south portion.

Following is range of quotations today:

Option—	Open.	High.	Low.	—Close— Bid.	Ask.
January	12.23	12.23	11.75	11.84	11.85
March	12.23	12.27	11.80	11.88	11.89
April	11.94	11.94	11.94	11.89	11.90
May	12.19	12.20	11.78	11.88	11.89
July	12.16	12.16	11.83	11.82	11.85
August	12.14	12.14	11.80	11.80	11.82
September	12.17	12.20	11.86	11.82	11.85
October	12.20	12.23	11.71	11.84	11.86
November	.....	.....	.....	11.83	11.86
December	12.23	12.22	11.77	11.87	11.88

Boston Stocks and Bonds.

BOSTON, July 21.—Closing prices:

Money—		A. A. Chem. pfd.	104
Call loans	2¼@3	Am. Pneu. Tube	8¼
Time loans	3@6	Am. Sugar	126½
Bonds—		Am. Sugar pfd.	124¾
Atchison Adj. 4s	93	Am. Tel. & Tel.	140¾
Atchison 4s	101¼	Am. Woolen	35¼
Mex. Central 4s	*94	Am. Woolen pfd.	103
Railroads—		Dom. I. & S.	45⅞
Atchison	116¼	Ed. Electric Illu.	246¼
Atchison pfd	104	Gen. Electric	167½
Boston & Albany	227	Mass. Electric	13¼
Boston & M.	**148	Mass. Elec. pfd.	**74¼
Boston Elev.	**130	Mass. Gas	82¾
Fitchburg pfd	130	United Fruit	138
N. Y. N. H. & H.	169	U. Shoe Mach.	61¼
Union Pacific	197¼	U. Shoe M. pfd.	30
Miscellaneous—		U. S. Steel	70¼
Am. Argo. Chem.	44¾	U. S. Steel pfd.	126¼

*Bid. **Asked.

Chicago Closing Figures.

CHICAGO, July 21.—Close: Wheat—July, 1.15⅝@1.15½; September, 1.08⅝; December, 1.06⅝@1.06⅜; May, 1.09⅝. Corn—July, 71; September, 66⅝@66¼; December, 56⅜@56⅝; May, 56⅞@57. Oats—July, 45¼; September, 40¼@40⅜; December, 40⅜@40⅝; May, 43¼. Pork—July, 20.85; September, 21.02½; January, 17.80. Lard—July, 11.67½; September, 11.70; October, 11.62½; November, 11.22½; January, 10.37½. Ribs—July, 11.45; September, 11.37½; October, 11.07½; January, 9.22½. Clover—Cash, 10.85; March, 11.85. Barley—Cash, 67@73. Rye—Cash, 82; September, 78@79½. Timothy—September, 3.70.

Chicago Live Stock Market.

CHICAGO, July 21.—Cattle—Receipts estimated at 16,000; market steady; 20c higher; beeves, 4.80@7.60; Texas steers, 4.50@6.00; western steers, 4.00@5.75; stockers and feeders, 3.00@5.10; cows and heifers, 2.40@6.20; calves, 5.00@8.50. Hogs—Receipts estimated at 20,000; market 5c to 10c higher; light, 7.55@8.15; mixed, 7.60@8.30; heavy, 7.65@8.25; rough, 7.65@7.80; good to choice heavy, 7.80@8.35; pigs, 6.80@7.70; bulk of sales, 8.90@8.20. Sheep—Receipts estimated at 18,000; market, strong; native, 2.75@5.10; western, 3.60@5.30; yearlings, 4.65@6.10; lambs, native, 4.75@8.25; western, 4.75@8.30.

Treasury Statement.

WASHINGTON, July 21.—The condition of the treasury at the beginning of business today was as follows: Trust fund: Gold coin, $850,166,869; silver dollars, $488,083,000; silver dollars of 1890, $4,188,000; silver certificates outstanding, $488,083,000. General fund: Standard silver dollars in general fund, $3,985,994; current liabilities, $92,766,124; working balance in treasury offices, $34,333,507; in banks to credit of Treasurer of the United States, $45,307,675; subsidiary silver coin, $26,562,103; minor coins, $2,490,880; total balance in general fund, $110,976,003.

New York General Market.

NEW YORK, July 21.—Spot wheat, weak. July closed 1.30; Sept., 1.16 5-8; Dec., 1.14; May, 1.15½. Hops—Firm; State common to choice, 1908, 14@16; 1907, nominal; Pacific Coast, 1908, 11@15. Hides—Firm. Wool and petroleum—Steady. Sugar—Raw, firm; fair refining, 3.45; centrifugal, 96 test, 3.95; molasses sugar, 3.70; refined, steady.

Liverpool Cotton Market.

[By Private Wire to E. F. Hutton & Co., Members New York Stock Exchange, No. 112 West Third street.]

LIVERPOOL, July 21.—Spot cotton was quiet with prices firm. Sales are estimated at 8000. There were no receipts. Futures opened firm and closed 11 to 15 higher. Spots closed 3½ to 5 higher. American middlings were at 665.

Chicago Dairy Market.

CHICAGO, July 21.—Butter, steady; creameries, 22½@26; dairies, 20@23½. Eggs, firm; receipts, 12,399 cases; at mark, cases included, 18; firsts, 21; prime firsts, 22. Cheese, strong; daisies, 15; twins, 14½; Young Americas, 15@15¼; long horns, 15@15¼.

New York Dairy Market.

NEW YORK, July 21.—Butter, firm; creamery specials, 27½; thirds to extras, 23@27; western factory finest, 21½@22. Cheese, firm, unchanged. Eggs, irregular; western seconds, 19@21.

Portland Wheat Market.

PORTLAND, July 21.—Wheat—Track prices, old grain: Club, 1.17; blue stem, nominal; valley, 1.17; new crop, club, 1.00; blue stem, 1.05; red Russian, 96.

St. Louis Wool Market.

ST. LOUIS, July 21.—Wool—Steady; medium grades, combing and clothing, 22@28; light fine, 20@25½; heavy fine, 12@20½; tub washed, 24½@36.

Drafts and Silver.

SAN FRANCISCO, July 21.—Silver bars, .51; Mexican dollars, .45; drafts, sight, .02½; drafts, telegraph, .05.

Liverpool Wheat Market.

LIVERPOOL, July 21.—Close: Wheat—July, 8s 6 7-8d; Sept., 8s 9 1-8d; Dec., 8s 4⅛d. Weather, overcast.

SALT LAKE MINES.

CLOSING QUOTATIONS.

(BY DIRECT WIRE TO THE TIMES.)

SALT LAKE, July 21. — [Exclusive to The Times.] Following were the closing prices on the leading mining stocks listed here:

	—Close— Bid.	Ask.		—Close— Bid.	Ask.
Ajax	31	32	Mt. Lake	22	23
Beck Tunnel	35	40	Ohio Cop.	465	467½
Black Jack	20½	23½	Nev. Hills	80	85
Colorado	192½	195	Sac'to	—	2¼
Carisa	102½	105	Silver King	397½	400
Col. Cons.	127½	132½	Silver S.	—	2
Con. Mercur	12½	—	Swansea	10½	12½
Daly Judge	4	4½	S. Col. Con.	28½	29½
E. & B. B.	40	—	Uncle Sam	70	72
Grand Cent.	255	257½	Victoria	165	172½
Ingot	—	1	Victor	6¼	7
Lower M.	30	35	Yankee	15	23
Little Bell	160	170	Iron Blos.	130	132½
Little Chief	40	46	Sioux Con.	110	112½
May Day	21	24	Crown Pt.	13	13½
Mason Val.	217½	222½	Seven T.	18½	20
New York	5½	7¼	Zenoil	2	—

COMSTOCK QUOTATIONS.

[Special service to The Times by B. F. Taylor, No. 112 West Third street.]

SAN FRANCISCO, July 21.—Following were the opening and closing quotations in the leading Comstock mining stocks today:

Stock—	—Open— Bid.	Asked.	—Close— Bid.	Asked.
Ophir	1.17½	1.20	1.17½	1.20
Mexican	.89	.90	.89	.90
Gould & Curry	.13	....	.14	.15
Con. Virginia	.69	.70	.69	.70
Savage	.17	.18	.17	.18
Hale & Norcross	....	.22	.21	.22
Yellow Jacket	....	.70	.65	.70
Belcher	....	....	.50	.53
Confidence	.72	....	.72	.80
Sierra Nevada	.32	.33	.32	.33
Exchequer	.25	....	.25	.27
Union	.39	.40	.39	.41
Challar	.16	.17	.16	.17
Potosi	.30	.33	.30	.33

New York Coffee Market.

[Furnished by Logan & Bryan, Members New York and Boston Stock Exchanges, Bradbury building, Los Angeles.]

NEW YORK, July 21.—Following is range of quotations today:

Option—	—Open— Bid.	Ask.	High.	Low.	—Close— Bid.	Ask.
January	5.30	5.40	....	....	5.30	5.40
February	5.30	5.40	....	....	5.35	5.40
March	5.35	5.40	....	....	5.35	5.40
April	5.35	5.45	....	....	5.45	5.40
May	5.40	5.45	5.45	5.40	5.40	5.45
June	5.40	5.50	....	....	5.40	5.50
July	7.05	....	7.10	7.05	7.05	7.10
August	6.05	6.20	....	....	6.10	6.15
September	5.70	....	5.75	5.70	5.65	5.70
October	5.45	....	5.45	5.45	5.40	5.45
November	5.40	5.45	....	....	5.35	5.40
December	5.35	....	5.35	5.35	5.30	5.35

Sales—5500 bags.

Spot coffees closed as follows: Rio 7s at 7½, Santos 2s at 9½, No. 3 at 9¼, No. 4 at 9.

NEVADA STOCKS.

NEW YORK CURB QUOTATIONS.

(Special Service to The Times by B. F. Taylor, 112 West Third St.)

NEW YORK, July 21.—The following are the closing quotations on the New York curb on the leading Nevada issues:

Stock—	—Close— Bid.	Ask.	Stock—	—Close— Bid.	Ask.
Glf. Con.	6.06¼	6.12½	Tonopah	6.50	6.75
Florence	2.87½	3.00	Tono. Ex.	.40	.50
C. Fraction	.38	.39	West End	.23	.25
Daisy	.21	.22	Tramp	.05	.06
Booth	.09	.12	P. S. Peak	.45	.50
Atlanta	.09	.11	Shoshone	1.25	1.50
Red Hills	.05	.07	Montana	—	.65
Silver Pick	.10	.11	Nev. Hills	.75	—
Great Bend	.06	.08	Gr'nwater	.04	.07
Belmont	.80	.90	Furn. Creek	.04	.08
MacNam	.24	.28	Midway	.19	.23
Jim Butler	.08	.10	Rhd. Coal	.25	.27

Railroad Rates Reduced.

The Denver and Rio Grande Railroad have announced reduced round trip rates EAST for August and September through Salt Lake City, Glenwood Springs and Royal Gorge. Stop-over of ten days will be allowed at Salt Lake City and Colorado Springs and Denver. Information can be had office, 541 South Spring street.

Special Tract Directory.

Glendale Oakknoll Tract

20 minutes from Sixth and Main. Large lot. $10 down, $10 per month. No interest. No taxes.

G. H. A. GOODWIN CO., 302-303 Central Bldg., Sixth and Main.

Weekly Excursions to

CORCORAN

See NEWPORT & MILNER

Gen. Agents for Security Land and Loan Co., 204-209 Central Bldg. Sixth and Main.

For Owens Valley Lands

SEE

TIBBOT-HOLT COMPANY, 415 L. A. Trust Bldg. Northeast Corner Spring and Second Sts.

Rental Department

For Stores, Offices and Houses, ROBT. MARSH & CO. Security Bldg., Main Floor. Telephone Exchange 175. Entrance Fifth Street.

BEAUMONT

Free Stereopticon Lectures

See just what you're doing. These free stereopticon lectures daily at 2:30 and 8:30 p.m., illustrate actual conditions at Beaumont. 100 slides. Every one forcible arguments why you should buy Beaumont lands. Also Excursions Thursdays and Sundays.

BEAUMONT LAND & WATER CO., 616 So. Broadway.

$30. $1 down, $1 week, buys a lot 30x118 —at—

La Grande Beach

Formerly sold from $300 to $1000. $50,000 already spent in improvements, as much or more will be spent next year. Better investigate quick. LA GRANDE BEACH IMPROVEMENT CO., 540 So. Broadway.

Los Angeles Investment Co.

A8118 335-337 S. HILL ST. Main 2243

HOME BUILDERS Will Build to Suit

Upon Your Own Lot—or will furnish Lot. RENT PAYING TERMS.

Eagle Rock

6 miles from First and Spring Sts. No other suburban district to compare with it. "It Pays to See Us." EDWARDS & WILDEY CO., 232 Laughlin Bldg. Main 9307 Home 10767

VERMONT SQUARE

On Normandie, Vermont and Western avenues. Lots $650 and up, easy terms. SOUTHWEST LAND CO. 416 Pacific Electric Building

SOMERSET ACRES

Acre Home Sites With Free Water

$350 and Up; $10 Down, $10 Per Month

EMIL FIRTH, 319 West Fourth St. "You're Safe at Firth's."

A-8105. M. 2548.

The Methods Of A Modern Trust Company

As set forth in the new Banking Laws of the State of California, represent the highest development in modern banking. This institution with its many departments, extends a service that is unequaled. It will pay you to investigate. Correspondence or personal calls are solicited.

Los Angeles Trust Company

Capital and Surplus, $1,250,000.00

SECOND AND SPRING STREETS

Clearinghouse Banks.

NAME.	OFFICERS.	
CENTRAL NATIONAL BANK, Fourth and Broadway.	S. F. Zombro, Pres. James B. Gist, Cash.	Capital ...$300,000 Surplus and Profits ..$233,000
CITIZENS' NATIONAL BANK, S. W. Cor. Third and Main.	R. J. Waters, Pres. A. J. Waters, Cashier.	Capital ...$300,000 Surplus and Profits ..$425,000
BROADWAY BANK AND TRUST COMPANY, 308-10 S. B'dway., Bradbury Bldg.	Warren Gillelen, President. R. W. Kenny, Cash.	Capital ...$250,000 Surplus and Profits ..$205,000
COMMERCIAL NATIONAL BANK, 401 S. Spring St., Cor. Fourth.	W. A. Bonynge, Pres. Newman Essick, Cashier.	Capital ...$200,000 Surplus and Profits ...$35,000
THE UNITED STATES NATIONAL BANK, Cor. Main and Commercial Sts.	Isaias W. Hellman, President. F. W. Smith, Cashier.	Capital ...$200,000 Surplus and undiv. profits $73,000
THE NATIONAL BANK OF COMMERCE, N. E. Cor. 2nd and Main Sts.	F. M. Douglas, Pres. Chas. Ewing, Cashier.	Capital ...$200,000 Surplus and Profits ...$25,000
FARMERS' AND MERCHANTS' NATIONAL BANK, Cor. Fourth and Main.	I. W. Hellman, Pres. Chas. Seyler, Cashier.	Capital ..$1,500,000 Surplus and Profits $1,850,000
FIRST NATIONAL BANK, S. E. Cor. Second and Spring.	J. M. Elliott, Pres. W. T. S. Hammond, Cashier.	Capital ..$1,250,000 Surplus and Profits $1,450,000
MERCHANTS' NATIONAL BANK, S. E. Cor. Third and Spring.	W. H. Holliday, Pres. Marco H. Hellman, Cashier.	Capital ...$200,000 Surplus and Profits ..$575,000
AMERICAN NATIONAL BANK, S.W. Cor. Second and Broadway.	M. J. Monnette, Pres. A. M. Brown, Cashier.	Capital ..$1,000,000 Surplus and Profits ..$175,000
NATIONAL BANK OF CALIFORNIA, N. E. Cor. Fourth and Spring.	J. E. Fishburn, Pres. G. W. Fishburn, Cashier.	Capital ...$500,000 Surplus and Profits ..$150,000

Savings Banks.

GERMAN AMERICAN SAVINGS BANK

DISTINCTLY A SAVINGS INSTITUTION

DEPOSITS $11,000,000.00

TOTAL RESOURCES $12,000,000.00

SPRING & FOURTH STS.

CAPITAL AND RESERVE $1,300,000.00 — **SECURITY SAVINGS BANK** — OLDEST AND LARGEST IN LOS ANGELES — RESOURCES OVER $22,000,000.00

LARGEST AND BEST EQUIPPED SAFE DEPOSIT IN WEST. SAVINGS DEPOSITS EXEMPT FROM TAXATION TO DEPOSITORS.

EQUITABLE SAVINGS BANK

FIRST AND SPRING STS.

AMERICAN SAVINGS BANK N. E. Cor. Third and Spring Sts.

4% Interest paid on your savings accounts. 3% Interest paid on special or dinary accounts.

Trust Companies.

THE SOUTHERN TRUST COMPANY

COMMERCIAL · SAVINGS · TRUST

CAPITAL, $2,000,000.00 —— PAID IN, $1,000,000.00

IMPORTANT

Before leaving for the mountains, seashore or country on your vacation, it is important to see that your valuables have necessary protection against fire and theft. Rent a Safe Deposit Box in the Fire and Burglar-Proof Vault of the Southern Trust Company, and place your valuables there. Then you know they will be secure. $2.00 and up per year. Roomiest Boxes in the city. Storage for trunks, boxes, packages, silverware and furs.

Capital $2,000,000.00. Capital Paid In, $1,000,000.00. Surplus $200,000.00.

MERCHANTS BANK and TRUST CO. Paid Up Capital $250,00[0] Surplus Over $200,00[0]

Branches: 9th and Main. 3426 South Hoover Street. 209-11 S. Broadway. Transacts a general banking and Trust Business.

TITLE INSURANCE & TRUST CO.

Corner Franklin and New High Streets.

Issues Policies of Title Insurance. Acts in All Trust Capacities. Issues Certificates of Title. TEL. EXCHANGE 12.

PROVIDENT Mutual Building, Loan Association

Pays 5 Per Cent on Pass Book Deposits, 6 Per Cent on One Year term. No Unnecessary Withdrawal Notice. 135 South Broadway

CARTER'S LITTLE LIVER PILLS. CURE SICK HEADACHE. Genuine Must Bear Fac-Simile Signature Brent Good

SICK HEADACHE

CARTER'S LITTLE LIVER PILLS. Positively cured by these Little Pills. They also relieve Distress from Dyspepsia, Indigestion and Too Hearty Eating. A perfect remedy for Dizziness, Nausea, Drowsiness, Bad Taste in the Mouth, Coated Tongue, Pain in the Side, TORPID LIVER. They regulate the Bowels. Purely Vegetable.

SMALL PILL. SMALL DOSE. SMALL PRICE.

CARTER'S LITTLE LIVER PILLS. CURE SICK HEADACHE. Genuine Must Bear Fac-Simile Signature Brent Good

Dr. Tom She Bin

Chinese Herb Doctor. Fees $20, $10, $7, $5, $3.50 per week. Consumption, Catarrh, Rheumatism, Appendicitis, Kidney, Liver and Stomach troubles. Consultation free. Open day and night. 711 S. Main st.

..CANCER..

Cured without the knife. FEE $10. All Skin Cancers until July 20. 21 years in Los Angeles. Internal and external Tumors cured without operation. Consultation free. 9 to 4, 7 to 8. Sunday, 10 to 12.

Our Sanatorium is first-class. Write for particulars. Brdy. 2195.

DR. GARRISON, 449½ S. Spring S

$3.00 a Month

All Diseases. Medicines Free. Chronic and Nervous Diseases a Specialty. Consultation Free. DRS. SHORES & SHORES. 445½ So. Spring St., Los Angeles, Cal.

"Walk-Over"

Shoes $3.50, $4, $5

J. F. Hughes, Prop.

111 S. Spring and Cor. 4th & Spring

THE CITY IN BRIEF

Another "Bill affair."

NEWS AND BUSINESS.

Out of Pocket.

H. M. Summers of Hollywood last night reported the loss of his pocketbook, containing $40, to the police. Summers was in the Pacific Electric building when his pocket was picked.

To Discuss Branch Library.

A meeting of the East Side Improvement Association for the purpose of discussing the necessity of a new branch library will be held tonight at Conaty Hall, Downey avenue and Daly street.

Texas Society Picnic.

The Texas Society will hold its annual picnic at Naples on Saturday, leaving the city from Ninth and Los Angeles streets at 9 a.m. There will be a musical and literary programme, dancing, bathing and fishing, and all former Texans are urged by the committee to attend and enjoy the fun.

Will Manage Taft Welcome.

The Chamber of Commerce directorate yesterday accepted the request of the Mayor to assume charge of the welcome and entertainment in honor of President Taft on his visit to Los Angeles in the fall. As soon as the itinerary of the President is received, definite plans for entertainment will be considered.

More Pay in Postoffice.

The Postoffice Department at Washington announces the following salary promotions in the Los Angeles postoffice: seven clerks from $800 to $900, sixteen from $800 to $900, fifty-five from $900 to $1000, thirty-three from $1000 to $1100, eight from $1100 to $1200, one carrier from $800 to $900, two from $800 to $900, four from $900 to $1000, three from $1000 to $1100, five from $1100 to $1200.

Army Officer to Lecture.

Lieut.-Col. Erasmus M. Weaver, general staff chief of militia, has been ordered to Los Angeles by the War Department to deliver a lecture before the convention of the National Guard Association of the United States, which will open here September 27. "Relation of War Department to Organized Militia, Including Issue of Stores, Instruction of Officers and Joint Maneuvers," will be the subject of the lecture.

From Atlantic to Pacific.

Bates & Cheseborough have sent a letter to the Chamber of Commerce in which they confirm their telegram authorizing the chamber to announce that through steamer service from New York and Philadelphia direct to San Pedro will be started by the sailing of the Edward Sewell, in September. She is a vessel of 5500 tons, and will return to the eastern coast in December. The concern backing this venture has been assured of considerable support from Los Angeles merchants.

Thieves Get All Sorts.

A. Ferrario, a merchant of No. 679 San Fernando street, reported to the police yesterday that his place of business was entered by burglars Tuesday night and $17 taken from the cash register. Charles Sadler of No. 734 East Twenty-fifth street reported that his home was entered by burglars and a revolver and pair of cuff buttons stolen. The California Souvenir Company, No. 1616 South Main street, reported its place entered, the thieves getting $1.35, a pair of shoes and a banjo.

Daughters of Veterans' Reception.

A reception was given last night at the home of A. J. Wilson on St Paul avenue, to the department officers of the Daughters of Veterans, the function being under the auspices of Jessie Lenton Fremont Tent of this city. The house and grounds were handsomely decorated, and the scene enlivened by the Veterans' Drum Corps. Mrs. Lizzie Bell Cross, department president, and her staff of a dozen officers were present as guests of honor, and were greeted by several hundred persons. An address of welcome was made by Mrs. Fannie D. Collins, to which response was made by Mrs. Cross.

BREVITIES.

To "Liner" Advertisers: Dating from June 1st, classified advertising in the Times will be charged by the word at the present established rate of 1c per word in the daily issue and 1½c Sunday. Close calculations covering a period of several months develop the fact that the average number of words to the line are a fraction over seven. This basis for charge, therefore, will prevail after June 1st. Cash "want" advertising has always been calculated by the word, and this regulation will not change the manner of handling it. The present "want" ad rate has been in effect for many years, though the circulation of the paper now more than 50,000 daily and 80,000 Sundays, has trebled during this period. No paper in the United States, rate considered, compares with The Times in "want" ad service. The Times-Mirror Company.

Remember the slogan: "Buy and Boost Home Products." For daily references, see page 11, Part II, of The Times, containing list of wide-awake manufacturers, under the heading "Made in Southern California." You will find there are manufacturers of necessities and luxuries here—manufacturers of things to eat and drink—things for the home, the factory, the office and the farm. Buy them! Try them! There are none better. Buy and Boost, and keep your money at home where it will do you and yours the most good!

Mrs. Lillie Beebe wishes to announce to her patrons that on account of ill health she will positively close her millinery parlors July 30. Parlors, 200 Coulter building.

We want to call your attention to the fact that we give the best shoe values in town. A. J. Hamilton & Son, 311 S. Broadway.

See ad. of our great sale of Japanese and Chincse goods on page 7, part I. Nara Curio Co., 353 S. Broadway.

Attend the auction sale this morning of high-grade furniture at 629 S. Olive, by C. M. Stevens.

Model-fitting patterns cut to measure. Rosenbleet, Ladies' Tailor, 1039 W. 7th.

Dr. Logan, leading oculist, 415 Spring, gives free examination with glasses.

Smokers have to call for Lewis Single Binder cigar to get it.

Natick House serves best meals 25c.; Sunday eve dinner 35c. Hart Bros.

Sinners cured or no pay, 727 Grosse.

BRINY.

FISH DEALERS PULL TOGETHER.

ARTICLES OF INCORPORATION TO BE FILED.

Body Is Said to Have Twenty-five Hundred Members, Composed of the Majority of the Piscatorial Merchants in the State—Seek to Break Lobster Monopoly.

Articles of incorporation for the California Fisheries Protective Association will be filed with the County Clerk today. The association claims 2500 members, composing the majority of the fish dealers in this State.

The stated purpose is to influence legislation in behalf of the dealer and consumer, and a fund of $10,000 in cash has already been subscribed to carry out the work the association expects to accomplish.

At present the dealers say that the game and fish laws are so stringent that it interferes with business. They do not oppose protection of fish and game, but oppose practical prohibition in dealing with certain varieties.

One thing they will make a fight for is lobsters. At present one dealer in Los Angeles has a monopoly of this trade because he has a concession from Mexico for the lobster catch on the coast of Lower California. The result is that all other dealers and consumers have to go to him for their salt water lobsters.

Another purpose of the association is to establish rapid transit freight for fish between the seaports and the inland cities. For Los Angeles such a system will be installed from Port Los Angeles, Redondo, San Pedro and Newport. Every seaport will have an agent of the association permanently stationed there.

At a meeting yesterday in the Merchants' Trust building the following officers were elected: Albert Siebold, representing the Western Fish Company, president; William Creciat, representing the Hanlman Fish Company, first vice-president; William Young of Young's Market, second vice-president, Joseph Ferrares and John Jacony of the Spaulding Fish Company and Frank Herald, directors; Wallace Wideman, secretary and counsel.

The association will be incorporated without capital stock, as it purports to be not an organization for profit. It expects it will accomplish results through the subscriptions of its members.

WAITERS CHARGED WITH POKER.

A squad of police last night raided the Waiters' Club at Second and Los Angeles streets and arrested six men on charges of gambling. R. W. Pyle, Albert Allen, F. Francio, William Dunn, Al Robson and R. Riedendean were locked up at the City Jail on charges of playing poker.

VITAL RECORD — BIRTHS. DEATHS. MARRIAGES. DIVORCE.

In Memoriam.

[Under this caption The Times will accept for publication, at its regular rate of 20 cents per line, anniversary notices in commemoration of deaths.]

Deaths.

ROBB. Mrs. Ida Robb, at Pasadena, July 21, mother of Vira, Earl, Russell and Ray. Funeral private. From Turner & Stevens, Pasadena, Thursday, 2:30 p.m.

STORROW. Cora Allen Storrow, wife of Samuel Storrow, Tuesday, July 20. Funeral from the house, 10:30 a.m., Thursday, July 22.

MANCO. Raphael J. Manco. Services will be held at St. Vibiana's Cathedral 9 a.m. today (Thursday.) A solemn requiem mass will be celebrated for the repose of his soul. Relatives and friends are respectfully invited to attend.

M'DONALD. In this city, July 21, Mrs. Mollie McDonald, aged 50 years. Remains at the chapel of Robert L. Garrett & Co. Funeral notice later.

WING. At San Diego, Cal., July 20, 1909, Harry F. Wing, husband of Marion Boeltz Wing, father of Ruth and Grace Wing, aged 6 years. Funeral services from Bresee Brothers' chapel Thursday at 2:30 o'clock. Funeral private.

M'DONALD. Mary, wife of C. W. McDonald, aged 56 years, in this city, July 21, 6:15 p.m.

BASTANCHURY. In Fullerton, July 21, 1909, Domingo Eastanchury, aged 71 years. Remains at the chapel of Pierce Bros., No. 810 South Flower street, Los Angeles. Funeral notice later.

Marriages.

DANIEL-TYLER. Arthur Daniel, aged 26, a native of Georgia, and Sarah Tyler, aged 25, a native of Mississippi; both residents of Los Angeles.

HASKIN-RYAN. Elmer J. Haskin, aged 39, a native of California, and a resident of San Francisco, and Della Ryan, aged 26, a native of Virginia, and a resident of Los Angeles.

WATKINS-HALLIDAY. Charles C. Watkins, aged 28, a native of Illinois, and a resident of Los Angeles, and Alouse Halliday, aged 22, a native of California, and a resident of Watts.

HAMILTON-FAIR. C. Guy Hamilton, aged 23, a native of Arkansas, and Blanche E. Fair, aged 23, a native of California; both residents of Ogden, Utah.

GRASSE-HORGAN. Harry F. Grasse, aged 28, a native of Illinois, and Anneta J. Horgan, aged 17, a native of California; both residents of Los Angeles.

GEORGES-FREDERICK. Oliver F. Georges, aged 22, a native of California, and Anabelle Frederick, aged 20, a native of Texas; both residents of Los Angeles.

COX-FLEMING. James E. Cox, Jr., aged 19, a native of California, and Evelyn B. Fleming, aged 21, a native of California; both residents of Los Angeles.

BOWEN-OSMER. Edwin R. Bowen, aged 24, a native of Pennsylvania, and Flora L. Osmer, aged 24, a native of Indiana; both residents of Huntington Beach.

KING-BRUCE. William Henry King, aged 28, a native of Pennsylvania, and Mabel V. Bruce, aged 18, a native of Pennsylvania, both residents of Los Angeles.

SHEPAR-ESTES. Harwood A. Shepar, aged 28, a native of Massachusetts, and Marjorie R. Estes, aged 21, a native of California; both residents of Los Angeles.

YEAGER-M'INTYRE. Matthias S. Yeager, aged 30, a native of Pennsylvania, and Emma B. McIntyre, aged 23, a native of Iowa; both residents of Los Angeles.

EMRICK-BIRD. William H. Emrick, aged 25, a native of Michigan, and a resident of Searchlight, Nev., and Violet Bird, aged 19, a native of Utah, and a resident of Salt Lake.

PETERS-BALDWIN. Henry J. Peters, aged 27, a native of Iowa, and Myrtle E. Baldwin, aged 25, a native of Kansas; both residents of Los Angeles.

LINDRUM-BANTAM. Henry O. Lindrum, aged 24, a native of California, and Mary E. Bantam, aged 21, a native of Kansas; both residents of Los Angeles.

JOHANSEN-PETERS. Walter E. Johansen, aged 32, a native of New York, and a resident of Los Angeles, and Elvira B. Peters, aged 24, a native of Minnesota, and a resident of Terminal.

WILLARD-CHAPIN. Edgar H. Willard, aged 22, a native of Massachusetts, and a resident of Pasadena, and Mabelle E. Chapin, aged 22, a native of South Dakota, and a resident of Escondido.

LEONARD-TOHEY. Enoch S. Leonard, aged 30, a native of Illinois, and Ada M. Tohey, aged 18, a native of Minnesota; both residents of Sawtelle.

HILLIER-BIEDEVACH. Edward B. Hillier, aged 24, a native of Ohio, and Luella Biedevach, aged 25, a native of California; both residents of Pasadena.

Divorce.

SUITS. John Mathews against Mary E. Mathews, Alice J. Rutledge against Clarence Rutledge, Pauline W. Kent against Frank W. Kent, Rose Louise Price against James B. Price, Gertrude Franklin against Joel Franklin.

DECREES. Lelia F. Bell from Jesse M. Bell, failure to provide; Fern Bertram from George Bertram, desertion; Louis E. Hesla from Mary M. Hesla, desertion.

Card of Thanks.

We wish to thank our friends and relatives for sympathy and flowers sent to the funeral of our son and brother, Henry V. Handorf.
A. V. HANDORF AND FAMILY.

Peck & Chase Co., Undertakers.
Removed to their new building, 1213 South Figueroa street. 'Phones Main 61, 87127.

Connell Company, Funeral Directors.
1051 South Grand avenue. Arthur Jenner, Mgr. Connell. 'Phones F5465, 'Phones Main 8455.

Gold Filled

HAT PINS
BROOCHES
STICK PINS
50 Per Cent. Less Than Retail Prices

Quoted below are some of the keenest bargains of the great $200,000 J. P. Trafton wholesale jewelry stock sale. These goods are absolutely 50 per cent. lower in price than you can obtain them from any retail jeweler in Los Angeles. Come in today and see the greatest feast of jewelry bargains the Pacific Coast has ever known.

Gold Filled Hat Pins
Regular $1.00 Values....50c

Gold Filled Brooches
Regular $1.00 Values....60c
Regular $1.50 Values....75c
Regular $2.00 Values....$1.00

Gold Filled Stick Pins
50c Values 25c
$1.00 Values 50c
$1.50 Values 75c

GENEVA WATCH AND OPTICAL CO.
305 South Broadway

Here is Health and a Cooling Beverage

Peerless Beer, $1.50 per dozen quarts. The perfect home beer. Delivered promptly. Phone us.
PEERLESS BREW
SO. CALIFORNIA WINE CO.
Phones—Ex. 16; Main 332
518 SO. MAIN STREET

"The Exclusive Specialty House"
Myer Siegel & Co.
251-255 South Broadway
Store Closes Saturdays at Noon

Special Sale of Women's Tailored Linen Suits
Value $17.50 and $20.00 at.....$10.00
Exquisitely tailored suits with long coats and newest skirts.
Materials are fine linens and English repp in white and in colors.

July Semi-Annual Sale of Women's Lingerie Underwear
Varieties, qualities and values are paramount "Siegelesque." Savings average a full third.
Night Gowns, Combinations, Skirts, Drawers and Corset Covers,
at 45c to $7.35
"Seigel's for Women's and Children's Wear"

Electropodes Will Remove Unpleasant Odors from Feet and Armpits.
PRICE, $1.00 Pair.....Guaranteed
Buy Electropodes of your Druggist, and if he cannot supply you, have him order a pair from Western Wholesale Drug Co.
Pacific Coast Distributors, Los Angeles

COOL SUMMER SUITS
Made to Measure $25 to $50
Elsner & Co., Tailors
Angelus Hotel Bldg.

Cemeteries.

INGLEWOOD PARK CEMETERY
Two miles outside the city limits, on the Los Angeles and Redondo Ry.; 300 acres of perfect land with improvements outclassing any cemetery on the Coast. 207 S. Broadway, Room 202. Phones—F3303; Main 4859. Supt. Phone A9593

EVERGREEN CEMETERY
Boyle Heights near city limits. Operated under perpetual charter from Los Angeles city. Modern chapel and crematory. Office, 339 Bradbury Bldg. Phones Main 652; A7511. Cemetery—Home A5446, Boyle 9.

Rosedale Cemetery
An Endowed Memorial Park noted for its natural beauty; Endowment Fund for perpetual care, over $250,000; modern Receiving Vault, Chapel, Crematory and Columbarium; accessible. City office, suite 302-306 Exchange Bldg., N. E. cor. 3rd and Hill sts.; phone Main 909, A3629. Cemetery office, 1831 West Washington st.; phones 72953, West 30.

Forest Lawn Cemetery
Natural rolling lawns and beautiful trees have made this the ideal cemetery. Perpetual care plan—eighteen minutes from Los Angeles on the Glendale car line.
Call at offices 204 Wright & Callender Building for free transportation. Phones Sunset Main 5453, Home F 2104.

Hollywood Cemetery
Modern Beautiful Select
Five-cent fare—Melrose Line.
208 Homer Laughlin Bldg.
Home A1131. Sunset Main 301.

Monuments
PACIFIC MARBLE & GRANITE CO.
Manufacturers and importers high grade monumental work. 931-933 East First St., Los Angeles, Cal. Phone Sunset Broadway 2009.

$25 for New Fall Model Suits Instead of $45

DAYLIGHT STORE. SUNSET M. 7021; HOME 10132
Jacoby Bros.
331-333-335 South Broadway.
"SOMETHING NEW EVERY DAY."

The Complete Sample line of a prominent Eastern Manufacturer coupled with several Express Shipments. Here just in time to add Buying Zest to our Great Pre-Inventory week Garment Sales.

Advance Creations for Fall $25
Styles that have been determined upon as correct for Fall wear—Styles that cannot be duplicated elsewhere for almost double the money—at Jacoby's.

STUNNING tailored suits of broadcloth, wide wale serge, imported worsteds and fine French serge. The coats are 45 and 48-inch lengths and tend to the tight-fitting effects. All the popular colors, including the following new shades: Walnut, aeroplane, artichoke, chicory, Tunis, Muscat, mint and dahlia, etc. Suits worth to $45 now and later. Thursday, $25.00.

Pre-Inventory Special Sales
Gloves
75c 2-Clasp Silk Gloves, pair 25c
$1.25 16-Button Lisle Gloves, pair 50c
$2.00 2-Clasp "Vailler" Black Kid Gloves, pair $1.00
Just received by Tuesday's express, our complete fall order of white kid gloves—the scarcest and most popular handwear on the market.

Band Sailors Values to $3.75 79c
THESE jaunty Straw Hats are all the go now, especially for beach and vacation wear. This is your opportunity to get one for next to nothing. Smart mushroom shapes, that shade one's eyes from the sun, come in Burnt, Black, White and Fancy Shades; nice ribbon bands; values to $3.75. Pre-Inventory Week sale price 79c.
FOURTH FLOOR ANNEX.

Pre-Inventory Week Sale
Hair Goods
A COMPLETE line of Janes, cluster puffs and Billie Burke curls at special Pre-Inventory Week sale prices.
$4 Cluster Puffs now $3.50..
$5 Billie Burkes now $3.00
All shades in natural curly switches at greatly reduced prices.

Pre-Inventory Week Sale Millinery Flowers
Values Up to $3.75, Choice
THOUSANDS of bunches, all at the one sweeping clearance price of 25c. A drastic, determined clean-up that will obviate the necessity of taking them into stock at inventory time. The manufacturers would rather destroy them than sell at such a ridiculously low price. Gorgeous imported full bloom roses in every hue and shade, rose clusters, berry bunches, large chrysanthemums and scores of others. Actual values up to $3.75 in this great, irresistible bargain opportunity sale. Your choice at 25c. 25c
SALE ON SECOND FLOOR AND IN FOURTH FLOOR ANNEX.

Pre-Inventory Special Sales
Parasols
OVER 1000 at an AVERAGE HALF PRICE. This offer comprises almost our entire stock—carefully selected, high-grade parasols; black and a few staples alone excepted.
$3.50 and $4 Parasols....$1.95
$5.50 Parasols now $2.95
$7.00 Parasols now $3.45
$10 and $9 Parasols $4.95
200 75c and 50c Children's Parasols, choice at 25c

Pre-Inventory Special Sales
Bathing Suits
$3. Prettily Trimmed Panama Cloth Bathing Suits, Thursday $1.95
$4 Mohair and Panama Cloth Bathing Suits; wide braid trimmed $2.95
$5 Bathing Suits of Mohair and fine luster material, at $4.95
Full line of Bathing Shoes in black and white. Prices—
25c to 50c Pair

Pre-Inventory Special Sales
Linens
6¼c Large Wash Cloths, each 5c
7½c Bleached Twill Crash, yard 4¼c
8 1-3c Hemmed Huck Towels, each 5c
15c Linen Bleached Crash, yard 9c
12½c Fruit-of-the-Loom Muslin, yard 10c
15c Pillow Cases; 42x36; each 11c
15c Bleached Bath Towels, each 11c

Pre-Inventory Sale Kimonos
75c Pretty Lawn and Kimono Dressing Sacques.....39c
$2 Long Fancy Lawn Kimonos, Fitted or Loose.....$1.45
SECOND FLOOR—REAR.

Pre-Inventory Week Special Sales White Goods
10c White India Linon.....6¼c
25c White India Linon.....15c
12½c Wide White Lawn.....7½c
25c 45-in. White Lawn.....15c
35c 45-in. White Lawn.....25c

REFRIGERATOR

A COOL PROPOSITION
In all the realm of men's dress there is nothing cooler or more stylish for summer wear than a blue serge suit.
This First Annual Blue Serge Sale of ours is a timely opportunity for you to get a blue serge at special low prices. Every piece of blue serge suiting in our stock is now reduced. See the special values at $19, $24, $29 and $34. The $29 suit is a corker for the money.
Mail orders filled. Write for samples.
BRAUER & KROHN
"TAILORS TO MEN WHO KNOW"
·128-130 S. SPRING·
COR. FIFTH & SPRING
·114½ S. MAIN ST.

Shampooing
You will be delighted with the effect our shampooing has on the appearance of your hair and how it restores life to the scalp. Shampoo 50c.
The Bennett Toilet Parlors
N. E. COR. FIFTH AND SPRING.

BIG SALE ON REFRIGERATORS
COLYEAR'S
509-511 South Main Street

ANTI-ANT
Will Rid Your House of Ants
25c at all Drug Stores

Knabe Pianos
The Wiley B. Allen Co.
416-418 So. Broadway

Big Shoe Sale
Special Bargain Tables in Basement today and tomorrow.
Mammoth Shoe House
519 SOUTH BROADWAY

ADVANCE FALL STYLES
Ladies' Sample Suits
1-3 OFF
New York Sample Suit Co.
Gray Building
336½ SOUTH BROADWAY
Take Elevator. Third Floor.

This Store Closes on Saturdays at 12:30 during July and August.

Tomorrow we will hold a Great Sale of Novelty Handkerchiefs
Regular 20c to 35c values at.....15c or 2 for 25c.
In beautiful colored novelties. The latest fad.

VILLE DE PARIS
317 325 SO. BROADWAY 312-322 SO. HILL ST.
A. FUSENOT CO.

Pre-Inventory Sale of About
Beautiful Parasols 85
Regular Prices $1 to $1.50; on sale today at
Such a remarkably low price on new, up-to-date was only made possible because of our desire to the stock before invoicing.
This offer comprises new parasols in 7, 8 and 10-rib goo of plain white cotton fabrics that are washable, also effects in American taffeta and cotton pongee. We al plain black American taffeta parasols, with black carve handles, and a large assortment of Misses' and C Parasols.
This is unquestionably the greatest value we ever of in parasols, and will certainly compel the interest of one in need of a parasol.

WASH GOODS
As a strong special in our wash goods department today we about
15 Pieces of White Poplin at Yard 16¢
This fabric is especially adapted for making the fashionable suits or for outing dresses.

Don't fail to attend the Great Regained Possession Sale at the Bargain House
445-447 South Main Street

ANGELUS DENTAL COMPANY
BEST KNOWN
MOST RELIABLE
FAIREST PRICED
MOST CENTRALLY LOCATED.
357 S. SPRING, N. W. COR. 4TH.

Japanese Bazaar
THE YAMATO, Inc.
685 to 687 S. BROADWAY.
We always serve you free with tea and cake in our pretty tea garden.

John Adams Co.
222 South Spring Street
Union Label on Every Garment
Suits to Order $17.50 and Up

Hoffman's Millinery
425 SOUTH BROADWAY
HOME F4058.

The Exclusive Shop for Young Folks
The Juvenile Co.
429 So. Broadway.

OFFICE FURNITURE
Desks, Tables, Chairs, Filing Cabinets, Book Cases, Opera and Church Furniture.
R. D. Branson Desk Co.
542 So. Spring.

Toys
Beeman & Hendee
447 South Broadway

HOLCOMB GOOD HOME
$1500 TO $3000
$100 CASH AND UP
PER MONTH AND
MODERN IN EVERY
DESIGN. FIRST CLASS
STRUCTION AND FIN
Ask the Agents About

G. U. WHITNEY'S FACTORY.
THE NEW WALKER
$100 & up

Editorial Section
SHEET: 10 PAGES

Los Angeles Daily Times

California del Sur.
CITY AND COUNTRY.

XVIIIth YEAR. THURSDAY MORNING, JULY 22, 1909. On All News Stands, Trains and Streets. | 5 CENTS.

DAY, JULY 22

ad of $45

Sample Neckwear Values Up to $1

39c

Another big sample purchase of fine, new Neckwear that brings amazing values to Jacoby customers.

Inventory Sale Kimonos

Lawn and 39c

35c Line of Sunbonnets 19c

Fancy Lawn $1.45

Odds and Ends Sunbonnets 5c

SECOND FLOOR—REAR.

July and August.

Girl's Lawn Dress

Broken slightly soiled. Values to $2.50 at

Values to $4.50 at

For ages 6 to 10.

RIS

of About

asols 85

le today at

new, up-to-date

e of our desire to

7, 8 and 10-rib goods,

are washable, also

ton pongee. We also

is, with black carved

of Misses' and Child

est value we ever offe

mpel the interest of

OODS

department today we

olin at Yard 16⅔c

ding the fashionable long

Holcomb & Good Homes

$1500 TO $3000.

$100 CASH AND UPWARD PER MONTH AND UP. MODERN IN EVERY DETAIL DESIGN. FIRST CLASS IN CONSTRUCTION AND FINISH. Ask the Agents About Them

G. U. WHITNEY'S TRUNK FACTORY. 235 S. Main St.

THE NEW WALKER PORTABLE

$100 & up

Dickson HAIR DRESSING PARLORS

SOUTH BROADWAY, Over Jackson Cafe)

Shampooing 50c

CUTTING 10 CENTS. SHAVE 15 CENTS.

Smart Clothes for College Men

CHARLES LEVY & SON

A word to the Young Men who are now preparing to go back to their Colleges—we have just received some advance ideas in fabrics, clever new models created expressly for you. Made up into one of our exclusive styles, these new goods will appeal to you and to other young fellows whose dress well. They are "right," and so is the model "right"—undoubtedly the smartest and most distinctive clothes for College Men. Derby Suits $35 and up. Order

Chas Levy & Son Tailors

448 South Spring Street

GUARANTEED FOR TEN YEARS

Smith & Barnes Piano

Value at $300—99,871 in actual use. Made in plain design with veneered trusses, folding top, hardwood back, laminated rock-maple pin block, metal plate, nickel plated trimmings, ivory keys, figured mahogany, walnut and oak cases. The tone is enduring and sympathetic, with delicacy of expression with great volume.

$300

Terms $6 Monthly

FREE VICTOR RECITAL TODAY.

Hear the new $125 Victrola and the Auxetophone—the Victor specially designed for out-of-doors concerts, dancing halls, etc. Recital at 2 o'clock. Take elevator to third floor.

Geo. J. Birkel Co.

Steinway, Cecilian and Victor Dealers

345-347 South Spring Street

H. B. Blackstone Co.

308-320-322 BROADWAY DRY GOODS ENTRANCE 321 BROADWAY

BOTH SIDES OF BROADWAY, BETWEEN THIRD AND FOURTH STREETS.

This store closes Saturdays at 12:30 until Sept. 1st.

Sale of Wash Suits, Friday

TOMORROW'S PAPERS WILL GIVE FULL PARTICULARS OF A MOST ASTONISHING SALE OF WASHABLE SUITS.

$15.00, $18.00, $20.00, $25.00, $30.00 and $35.00 Suits at $5.00

SEE TOMORROW'S PAPERS FOR DETAILS.

New Lingerie Waists

At Special Sale Prices

THE WAISTS WE OFFER TODAY ARE BRAND NEW—HAVE NEVER BEEN SHOWN BEFORE. STYLES ARE THE ADVANCE FALL MODELS, BUT THE PRICES ARE SUGGESTIVE OF JULY CLEARANCE SALES.

LINGERIE WAISTS WITH FRONTS AND SLEEVES HANDSOMELY EMBROIDERED IN COLORS. SPECIAL $3.50

LINGERIE WAISTS NEATLY DECORATED WITH HEAVY WHITE PADDED EMBROIDERY, TUCKED FRONT AND BACK. VARIETY OF STYLES. SPECIAL $3.75

ANOTHER STYLE OF PURE LINEN WITH SOLID TUCKED FRONT AND ROWS OF HAND EMBROIDERY BETWEEN; TUCKED BACK AND SLEEVES. SPECIAL $3.75

FANCY LINEN WAISTS WITH WHITE EYELET EMBROIDERY AND TUCKED FRONT AND BACK. SPECIAL $4.50

LINGERIE STYLE TRIMMED WITH HAND EMBROIDERY, FINE TUCKS, LACE EDGE AND INSERTION. SPECIAL $5.00

FANCY LINEN WAISTS WITH SLEEVES AND FRONT BEAUTIFULLY EMBROIDERED. SALE STARTS TODAY—THURSDAY MORNING. $5.00

—Second Floor—

Comfortable Kimonos

LONG OR SHORT KIMONOS OF FANCY CREPE, FIGURED LAWN AND DOTTED AND PRINTED SWISSES, DOZENS OF NEW AND PLEASING STYLES IN ANY COLOR COMBINATION YOU CAN SUGGEST.

SHORT KIMONOS AND SACQUES AT FROM 85c

LONG KIMONOS IN PRETTY, NEW DESIGNS FROM $2.00

SEE THE WINDOW DISPLAY.

—Third Floor—

Drapery Remnants at Half

HUNDREDS OF YARDS OF SILKOLINES, SATEENS, SWISSES, SCRIMS AND EVERY OTHER KNOWN DRAPERY MATERIAL. LENGTHS SUITABLE FOR ALL PURPOSES. DESIRABLE REMNANTS HERE FOR DRAPES, CURTAINS, BOX COVERS, AND WHAT NOT. PRICES RANGE FROM 25c TO $2.00 A PIECE.

—Fourth Floor—

NIPPED.

WATER STEAL, LAUNDRY HIT.

Inspector Says New Method Purloined Supply.

City Service Shut Off and Big Bill Presented.

Penalty to Fit Case Rests With City Attorney.

The largest unpaid water bill ever charged against a consumer of the Los Angeles water department is awaiting payment by the New Method Laundry Company, Sixth and San Julian streets. It amounts to $1725 and is an approximate charge for eighteen months' water supply alleged to have been surreptitiously taken from a main intended only to supply a fire-sprinkler system in emergencies.

The facts have been in the possession of the Water Board for over a week and it will probably be determined at the next session, after the City Attorney has made up his mind, just what to do in punishment of the company.

At present, all water connections with the laundry are shut off and will not be reopened until the bill is paid.

Coming into possession of some of the facts last week, Superintendent Mulholland decided to make an investigation. Accordingly Inspector George W. Reed and a witness were assigned to the work and they succeeded, in the judgment of the Water Board.

Two years ago the laundry company, of which John Morris is manager, applied for a six-inch main to supply its thermostat sprinkler system on the upper floors of the building. This main was to be distinct from its ordinary service pipe and was to be without a meter. The charge for such connections is $60 a year, regardless of any quantity of water a fire might require.

WANTED "T," NOT "L."

Officials of the water department recall that when this main was laid there was a request from the company that a "T" and not an "L" be used in making the connection with the upper floors. A "T" was put in according to the request, but it is also recalled that the installation of the whole sprinkler service was done reluctantly by the Water Board, for reasons made plain by the discoveries of Inspector Reed.

Last week Inspector Reed and his witness watched for an opportunity when the engineer at the laundry would be away from his station. Finding it, they slipped into the stable in the rear of the engine-room and locked the door after them, to prevent discovery or interruption. A careful search of the interior seemed a failure until a pile of manure and refuse in a corner was pushed aside. There a board covering was found. When lifted it showed that into a large concrete cistern water was pouring from the secret pipe leading from the "T" at the fire service main.

Reed took notes, made a diagram of the situation and reported back to Superintendent Mulholland.

WATER SHUT OFF.

Last Friday morning at 8 o'clock Mulholland sent word to Manager Morris that the water connections would be shut off at 9 o'clock. Promptly at that hour this programme was carried out and since then the laundry has been without any city water.

In the meantime, the approximate value of the water alleged to have been surreptitiously taken has been computed at over 17,000,000 gallons and the account of the company charged with $1725. As to whether a prosecution can or will be maintained, the City Attorney is yet to advise the board. A decision on that question will doubtless be made at next Monday's meeting.

BOARD AROUSED.

At its last meeting the board discussed the discovery and several members were in favor, it is said, of making an example of the offender. After the water was shut off the attorney for the company called on the water department to learn what the charges for unpaid service would be, but Auditor Anderson told him the amount had not been computed. After it was ascertained it was deemed best not to send a demand to the company.

The New Method company paid only a nominal water bill for its metered service. The smallness of this account, in comparison with those of other laundries, would have excited suspicion long ago but for the fact that the company has two deep wells from which it pumps part of its supply. The bi-monthly inspections of the department showed no irregularity, but the automatic sprinkler was not tested and its connections could not be observed because of their distance under ground.

Reed discovered that the cistern had

(Continued on Ninth Page.)

YOHN GETS FREEDOM.

Man Arrested as Accomplice of Monrovia Bank Robbers Released After Over Three Months.

George Yohn, who was arrested as an accomplice of Beatty, Martin and Sundin in the robbery of the Monrovia National Bank of $27,900, was given his freedom yesterday on motion of the District Attorney.

Deputy District Attorney Horton appeared before Justice Summerfield yesterday afternoon with Attorney Le Compte Davis, representing the prisoner, and made the formal motion which eliminates Yohn as a factor in one of the most sensational bank robberies ever committed on the Pacific Coast.

Attorney Davis hurried to the County Jail with the order, and Yohn was soon ready for a change of quarters. He received some gold and silver coin from the book-keeper, shook hands with the jailer, and hurried away.

"I have been here for three months and twenty-one days," remarked Yohn with a smile, "and you bet I'm glad to be able to go home."

"Have you any of that missing money buried away somewhere?" was asked of him.

"I wish I had," he replied, with a grin.

MISSOURI OUNCES.

LOAVES MARKED, MUST BE TODAY

BAKERS WILL OBEY THE LAW GOVERNING LABELS.

Ordinance Requiring the Name of the Baker and the Size of Each Piece to Be Shown on a Slip to Be Attached Goes Into Effect from Now On.

Having set her bread to rise thirty days ago Miss Los Angeles put it in the ovens very early this morning expecting to take it out bigger, if not better, than for many years past.

And the yeast she selected thirty days back was the ordinance of Councilman Dromgold requiring all loaves to bear the name of the baker and the weight of each loaf.

Just how good that yeast is may be discovered when the City Sealer of Weights and Measures, S. W. Green, begins his work of inspection under the new law. He has two assistants and he says they will all be busy seeing that the bread weighs what it purports to weigh in the figures each loaf will bear.

The ordinance applies to ALL bread except fancy bread and rolls weighing less than eight ounces.

For a violation, as to weight and name, and also for refusal to permit inspection by the City Sealer, the guilty baker, grocer or other shopkeeper may be fined from $10 to $100 or imprisoned for not less than five days nor more than 100 days, or both.

The antagonism of some of the bakers to the measure did not abate with its passage and is still in evidence. But with some others the ordinance is deemed salutary and many of the largest producers of the staff of life have prepared to meet the law more than half way. For the law does not require a standard loaf of thirty-two ounces; it merely requires that the weight, whatever it may be, be stamped on the loaf and that it must not be less than what the stamp says.

The Sealer will not be as active today as he will be later for many of the bakers have not been able to get their labels and stamps and will not be prepared to meet the law fully for several days. Green notified each of the 180 bakers of the date when the ordinance takes effect—which is today, July 22—and has received from each, he says, assurance that it will be complied with.

J. R. Newberry, one of the large bakers, called on Green yesterday and announced that he will put a full thirty-two-ounce loaf on the market at 10 cents. Others who sent the same word to Green were the Superior Baking Company, Petermann Baking Company, A. E. Gordon and the Murray Baking Company. The same companies will also put out a fourteen-ounce loaf for 5 cents. It is understood other large bakers will adhere to the twenty-six-ounce loaf for 10 cents and the fourteen-ounce for 5 cents.

In giving his reasons to Green, Newberry explained that he gets 140 two-pound loaves from a barrel of flour costing $7.50. The cost of producing the 140 loaves is $3, making the total $10.50. The same loaves will sell for $14, thus giving, according to Newberry, $3.50 a barrel profit, which he thinks is enough.

This is the commercial competitive standard Green has been anticipating and he thinks it will work advantageously. But after all, he says, quality and not quantity will govern and the public will be left to its own judgment as to which weight is the best and cheapest. The ordinance, it is expected, will accomplish much in making clear to each purchaser the quantity of bread he pays for and the quality is left for his own determination.

BULLET HITS.

SHOOTS BURGLAR WHO LEAVES GORY TRAIL.

Lon Goodman, aged about 30, was surrounded and captured at his house at No. 1529 West Seventeenth street at 2:15 o'clock this morning. He was lying in bed with his hand under cover. When compelled to withdraw his right arm it was wounded. The officers participating in the capture were Detectives George Home, Deputy Sheriff Yost, Deputy Sheriff Beckwith and Patrolman Bob Henderson.

Detective Home and Deputy Sheriff Yost were admitted to the house by Mrs. Goodman and with drawn guns they forced Goodman to show his arm. Goodman would make no statement.

WILLIAM A. FRIX, a clerk, living at the Brunson Hotel, No. 347 South Grand avenue, shot a burglar last night while the latter was attempting to force an entrance to a room occupied by Mrs. Julia Furner.

A number of residents of the neighborhood, detectives and patrolmen followed the trail of blood left by the fleeing burglar as far as Sixth and Olive streets. There it stopped and it is presumed the burglar boarded a car at that point.

Frix was on the second floor of the hotel reading before going to bed. He heard a slight noise and went out on the rear porch, which fronts on Bunker Hill avenue. There he saw a dark figure trying to force open the window of the room on the first floor. The burglar jumped over the fence and returned in a few moments with a box.

He mounted on this and was trying to jimmy the window when Frix, who had secured his revolver, leaned over the porch railing. "Throw up your hands or I will kill you," ordered Frix. The burglar turned and fled. Frix fired two shots. One lodged in the wall of the hotel, the other found its flying mark. A posse of residents was quickly organized and the trail of blood was taken up. It went in a zigzag direction from one street to another until it reached the intersection of Sixth and Olive streets. It stopped at the track crossing.

"RAFFLES."

SLEUTHS NAB CLEVER THIEF.

"Model Neighbor's" Yard Is Planted to Loot.

Many Burglaries Charged to Whittier Graduate.

Operated as Telephone and Gas Inspector.

George Thompson, 30 years of age, handsome and well dressed, a former inmate of the Whittier Reform School and later a character actor in several western playhouses, was arrested yesterday at his home, No. 895 East Fortieth street, charged with twenty or more daylight burglaries.

The apprehension of Thompson is one of the most important of the year and today a dozen detectives will visit pawnshops and jewelry stores of the city in an effort to locate property he has stolen.

Goods valued at close to $4000 already have been recovered. It is estimated that the valuables taken will amount to twice that when they are finally gathered in.

Thompson went under the alias of L. J. Parker. He is a man of considerable polish, and is married and has two children, the younger being two months old.

He came to Los Angeles about three months ago. The police do not as yet know where he operated last, but are conducting a careful investigation.

Thompson rented a pretty little cottage on East Fortieth street and apparently settled down to a happy married life. He was a model citizen to all appearances and was well liked in the neighborhood. Two doors away from his home lived a patrolman, and Thompson frequently discussed burglaries, now alleged to have been committed by him, with this officer.

The young man always dressed in the height of style. He had a dress suit, a Tuxedo and a frock coat.

WORK PROVES HIM EXPERT.

Shortly after his arrival in the city, daylight burglaries were reported. These jobs were the work of an expert. The houses were invariably entered by means of a pass key and everything of value was taken. Home after home was robbed in this way.

Reports came in later from various sections regarding a young man who claimed to be an inspector of telephones and who acted in a suspicious manner.

Detectives Home and Ingram were detailed to the case. It was through their efforts and the assistance of Detective Chapman that Thompson was arrested yesterday morning.

The officers learned that the fake telephone inspector rode a bicycle from house to house. In some places it was learned he posed as a detective, in others as a representative of a gas company.

If the residents were out, he worked a pass key, entered the house and took whatever he could find. If there happened to be anyone at home he examined the telephone or gas meter and then departed.

The work was finally traced to Thompson. His wife had no idea of his doings. He departed every day and returned in the evening. She frequently saw him working in the back yard but paid no attention to him, as the care of her children required most of her time.

Yesterday morning, after watching the house, the detectives decided to lure Thompson outside before arresting him. Chapman went to a near-by house and telephoned to Thompson to meet him outside, pretending to be a neighbor.

When Thompson appeared he was taken in charge by the other officers. He refused to discuss the case in any way. He told the detectives that if they thought there was anything hidden about the premises, they would have to find it.

MUCH LOOT UNEARTHED.

Then occurred a thorough and remarkable search. The entire back yard was dug up and the dirt was sifted. In an abandoned cesspool a great quantity of old jewelery was found, together with the works of watches. In various corners of the yard other discoveries were made.

The officers were compelled to break out some of the brick foundation of the house before being able to crawl underneath, where they found dozens of watch cases and pieces of cheap jewelry. Watches, the cases of which were of filled gold, had been thrown under the house as rubbish.

When the detectives finally completed their search they had enough jewelry to fill two suitcases. It is believed that jewelry valued at several thousand dollars, taken by Thompson, will be found in local pawn shops and jewelry stores.

Eleven persons have identified a portion of the recovered jewelry as coming from their homes. There is a great quantity as yet unidentified.

Following is a list of homes from which jewelry was taken by Thompson, according to the statement of the detectives.

R. L. Cusner, No. 851 West Twenty-third street; C. A. Latham, No. 807 East Twenty-third street; E. J. Bennett, No. 2002 Magnolia street; C. F. Turner, No. 1816 Toberman street; F. H. Redpath, No. 4200 South Flower street; S. S. Culver, No. 4204 South Flower street; N. C. Johnson, No. 411 West Forty-first street; R. E. Michaelson, No. 3293 Woodlawn avenue; A. H. Mansur, No. 1129 East Twenty-second street; Mrs. Z. Contrim, No. 1004 East Twentieth street; George W. Gregory, No. 3912 South San Pedro street.

BOXES BLOCK TRAFIC.

A wagon piled high with boxes and barrels and drawn by a single horse was upset late yesterday afternoon at Fourth street and Broadway and the load was scattered broadcast over the street, blocking travel on all cars bound north, south, east and west, and interfering seriously with other traffic for quarter of an hour. Before the wreckage was cleared forty cars, and numerous automobiles and other vehicles were caught in the jam.

I. W. HELLMAN STARTS WEST.

Isaias W. Hellman, president of the Wells-Fargo Nevada National Bank of San Francisco and of the Farmers' and Merchants' National Bank of Los Angeles, left New York Monday, and will be at Tahoe Friday, where he will remain two weeks before resuming his duties at the bank.

TELEGRAPH MEN COMING.

Salt Lake Official Instrumental in Bringing Hither the National Convention.

I. T. Dyer, superintendent of telegraph of the Salt Lake line, has just returned from Detroit, where he attended the convention of the Telegraph Suprintendents' Association of North America. While there he gained two honors, one in being elected vice-president of the association; the other in causing the body to vote to hold its convention in Los Angeles next year.

The West has only a small representation in the membership of the organization, and Mr. Dyer found a strong sentiment in favor of an eastern city as the next place of meeting. After a lively campaign, however, he won over a number of members from the Middle West, and when the vote was taken, Los Angeles was away ahead.

There are 800 members of the association and probably 500 of them will attend the convention, which probably will be held next May. The exact date will not be determined until it is known whether the usual Fiesta will be held in that month.

ROADS.

READY TO FORGE ANOTHER LINK.

COMPTON-WILLOWS PIECE IN SPECIFICATIONS.

Highway Commission Completes Them and Next Monday They Will Be Presented to the Supervisors With a Request to Advertise for Bids for Construction.

Specifications were completed yesterday at a meeting of the County Highway Commission for the construction of Long Beach Boulevard from Compton to Willows Station and will be presented to the Board of Supervisors next Monday with the request that bids be advertised for.

This section of the good roads system now to be built is the main part of the highway between this city and Long Beach and is looked upon as one of the most important stretches of the thoroughfares to be constructed under the bond issue of $2,500,000.

"We hope to have the entire highway between this city and Long Beach completed by next winter," said Chairman Bixby yesterday.

There is only one hitch in sight. That is of certain property owners between Compton and Florence at the city limits who refuse to donate or sell at a reasonable price the land necessary to widen the proposed boulevard to 100 feet. Condemnation proceedings will be commenced at once in the Superior Court to get this strip.

As for the small section of the boulevard between Willows and Long Beach, this contract will be awarded later when Long Beach is ready to coöperate in its building. The plan is that this short section and the work within the city limits of Long Beach proceed at the same time, thus making one job of it.

In preparation for work on this short section the Long Beach Water Company will remove its pipes, now along the right of way, so that the boulevard can be made of an equal width from Los Angeles to the sea.

Besides action on the Long Beach Boulevard specifications by the Supervisors on Monday they will also open bids for the construction of the new Wilshire Boulevard from the city limits to the Soldiers' Home.

Action will also be taken for the reëlection of Chairman Bixby to the Highway Commission or to fill his place with some other man.

Yesterday the Supervisors sent a note to the Advisory Committee asking for its recommendations in the matter of filling the vacancy caused by the expiration of the term of Mr. Bixby as a commissioner.

BITTER.

BOY'S SLAYER FEARS DEATH.

Life of Mitchell in Peril Through Thayers?

Family Feud May Follow the Acquittal of Youth.

District Attorney Asked to Prevent Bloodshed.

Freed from the shadow of the gallows by the unqualified verdict of "not guilty," found by the jury before Judge Willis at the end of his second trial for the killing of young Cecil Thayer, William C. Mitchell is trembling in fear of a violent death at the hands of the brothers of his victim.

Clarence C. Thayer, father of Cecil, is heartbroken over the verdict which set free the youth who killed his boy. Yesterday he was wandering around the Hall of Justice and in front of the office of the District Attorney, apparently tring to make up his mind to do something. He is bitter and holds that there is no longer any protection in the law.

There were festivities Tuesday night at the Mitchell homestead, No. 301 Ghess street, which lasted until early yesterday morning. But the reaction came later when young Mitchell was told not to leave his home because the brothers of young Thayer had threatened to shoot him on sight.

One of the counsel for Mitchell called at the office of the District Attorney yesterday and asked for the protection of his client from the Thayers.

The attorneys, as well as the Mitchells and their friends, assert their belief that the acquittal of William may result in a deadly feud between the two families.

Mitchell proved his readiness with a gun when he walked up to the young man he had seen so often in his home with his sister Ethel, and shot him five times.

THAYERS GUN MEN.

But the Thayer boys are also handy with guns. They come of militant stock. Their father is a veteran of the Civil War, and both of his older boys have been in the army, one of them serving with distinction in the Philippines. It was stated yesterday that they have sworn vengeance upon the man who shot down their younger brother.

The mother of Mitchell's victim is prostrated. Almost with her last strength Mrs. Thayer took the witness stand in the trial just ended and testified to certain facts which tended to show that in spite of the known relations between her son and Ethel Mitchell, Mrs. Mitchell and her daughter had called on the Thayers at the tent-house and were friendly not long before the shooting.

At the office of the District Attorney the attorneys for Mitchell stated that they could bring evidence to prove that the Thayer boys had publicly asserted that if William Mitchell went without punishment for killing Cecil, they would shoot him on sight.

Ansel J. Mitchell, father of William, is a crack shot. He lived in Arizona for years, and has a small armory in his house—rifles, shotguns and revolvers. William, just freed, was a cowboy for years.

One of the questions asked by the Thayers is: "If Mitchell had a right to shoot Cecil because he was the lover of Ethel, why has he not the right to shoot her other lovers, and why doesn't he?"

The District Attorney promised the attorneys for young Mitchell that every legal effort will be made to protect his life.

"Nash" Thayer, older brother of Cecil, is understood to be particularly ex-

(Continued on Third Page.)

WORM TURNS.

MRS. DRIGGS SCORES IN FORGERY TRIAL.

STRANGE complication cropped up in the trial of Mrs. Gertrude Driggs before Judge Davis and a jury in the Superior Court yesterday. The woman was accused of forging the signature of the late John J. Charnock to a lease for 137 acres near The Palms, valued at $135,000.

Charles W. Ackerman, her attorney in the transaction, turned State's evidence and told of taking the acknowledgment of Charnock's signature without seeing Charnock. Bank officials and other experts, as well as old friends of Charnock, testified that the signature was a forgery.

Yesterday the prosecution, represented by Deputy District-Attorney Ford and Attorney Haas, placed two experts in handwriting on the stand. They explained how, in their opinion, a forgery was accomplished. It looked bad for Mrs. Driggs, who sat smiling in the courtroom beside her daughter, and talking to her attorneys, former Judge Noyes, Johnstone Jones and R. C. Noleman.

President Isaacs of the Woodbury Business College was the first expert. He declared that the signature to the lease was a forgery.

Then J. W. Wood took the stand and told the jury that the signature was a forgery—that it had been forged by some person who had traced a genuine signature of Charnock's above the place on the lease where the real signature should have been, then filling in the markings with ink. At this point the prosecution rested its case.

HITS PROSECUTION.

The first witness the defense called was a newspaper reporter. He testified that he wanted to get a facsimile of the signature for his paper, had taken the original lease and with a blunt instrument had traced over the signature on the lease and filled in the markings with ink.

This was a bombshell in the camp of the prosecution—the testimony of the expert, as based on the depression in the paper under the alleged false signature, was apparently knocked out.

It was such a victory for the defense that Mrs. Driggs laughed aloud and whispered something to her daughter that caused a responsive smile.

Then court adjourned to the California Hospital to take the testimony of Mrs. Anna Hill—the star witness for the defense—a name of strange omen to Mrs. Driggs, for her last court experience here was in connection with the Charles Hill case, where she fought for but lost a fortune.

Judge Davis, Court Clerk Reagan and the twelve jurymen, with the attorneys and defendant and her friends, all went to the hospital, where Judge Davis formally convened court in the private room where Mrs. Hill is lying sick.

It was a curious scene—the sick woman lying in her bed propped with pillows, the judge beside her and clerk and court reporter also near-by, while the attorneys lined up on one side and the jury took place on the other, with the defendant and friends near the foot of the bed.

Attorney Noyes, for Mrs. Driggs, conducted the direct examination and asked the questions which brought out the story of the witness. She testified that she wanted to see Mrs. Driggs about publishing some music, called upon her February 27 last, and found her ready to go to The Palms.

WOMAN WITNESS HELPS.

Continuing, Mrs. Hill stated that when they reached the home of Charnock they did not want to go in because he had a strange man there. Charnock came out on the porch.

"I have that lease here for you to sign, Mr. Charnock," said Mrs. Driggs, according to the witness.

After a few words between them testified Mrs. Hill, Mrs. Driggs held a ledger or blank book on which Mr. Charnock placed the lease and signed it while he was standing up on his porch.

It is asserted by the witnesses for the prosecution that Charnock always refused to write or sign anything while standing up in his last years, on account of his feebleness.

But all the cross-examination of Deputy District-Attorney Ford failed to shake the testimony of the witness. When he saw how the ordeal was affecting the sick woman, Ford gallantly cut short the examination.

This second victory for the defense apparently had an effect on the jury and Mrs. Driggs was jubilant.

If the defendant wins her case in the criminal department of the Superior Court and is acquitted of the charge of forgery, it is believed it will have a strong effect on the civil action for the cancellation of the lease. This action has been brought by the heirs to the Charnock estate, valued at $213,000, to clear the title lands of the estate from the cloud in the title caused by this lease.

THE PUBLIC SERVICE—In the Courts and Offices.

SUMMARY OF THE DAY.

The Pacific Electric Company asked the Council yesterday to reduce its assessment of $4,476,000 to $2,000,000 on the ground that its stock value is practically nothing.

The final account of the estate of Capt. Auble, who was murdered by Carl Sutherland, was allowed by Judge Rives, and distribution ordered. The amount for widow and children is $2106.42.

Judge James spent yesterday trying to disentangle the marital troubles of Rix and Edna B. Jordan, formerly of Santa Monica, and the task will be resumed today.

Mrs. M. E. Curry of Long Beach, put up a strong fight in Judge Rives' court, yesterday, against the appointment of a guardian of her property and person.

William A. and J. A. Baxter of Monrovia were pitted against each other in Judge Hervey's court yesterday. Their mother had deeded four lots to William A., on condition that he care for her; the other son brings an action against the mother to recover $907.21, alleged to be due on account of her keeping.

AT THE CITY HALL.

TAX VALUATION IS COMPLETED.

COUNCIL WILL PASS ON ALL FINAL ASSESSMENTS TODAY.

Dunn Testifies That Millions of Pacific Electric Stock Are Worth Comparatively Nothing and Asks a Big Reduction in Assessor's Figures—Budget Next.

Unless the orators get too busy today the City Council, sitting as a Board of Equalization, will adjourn after acting on all the matters taken under advisement, which include most of the heavy corporation assessments. Sessions have been held daily since July 13 and over two hundred petitions for reductions have been heard. The next big job is fixing the budget and tax levy.

The last of the big corporations to be heard was the Pacific Electric Company, for which Attorney Dunn appeared yesterday. His petition asked that the assessment on the franchise to transact business in the city, fixed by the Assessor at $4,476,000, be reduced to $2,000,000.

In support of the petition Dunn said the Assessor had used the right method in computing the assessment in basing it on the value of the stock of the corporation, aggregating $10,000,000, but that he had seriously erred in his estimate of the value. The admission that the Assessor's method was right was not in strict keeping with the contentions of other corporations that have asked reductions and surprised the Council just a little bit.

Explaining where the Assessor had erred in fixing the market value of the stock Dunn testified, under oath, that he was present three and one-half years ago when the J. W. Hellman block of stock changed hands and that it brought only $1.30 a share, though the par value is $100. He said the stock had never paid a dividend and was worth $1.30 only because that amount represented the assessments paid on it; likewise a cent a share would have been its value.

Dunn also explained that the large holdings in this stock of Henry E. Huntington resulted from his underwriting the bonds of the company.

"Mr. Huntington was one man who had faith in Los Angeles," said Dunn, "and he guaranteed our bond issue that the extensive electric system could be constructed. For this he received a large share of the stock which has not only not paid a dividend, but has been subject to frequent assessment. The stockholders have had to go into their pockets constantly to keep this great system abreast of the progress of the city."

The Council voted to take the petition under advisement.

Dunn also asked that the assessment on the buildings at Ascot Park, owned by the Los Angeles Land Company, be reduced to $4000. An attempt to sell them to a wrecking company had brought a bid of only $6000 and he deemed them unfit for any purpose except a race meeting which may not be held under the laws.

In the afternoon W. M. Bowen, representing the University of Southern California, asked a reduction of the assessment of $105,000 to $52,000 on the ground that the university is struggling to maintain itself and that its tuition income barely pays one-third of the expense the remainder being contributed by private sources.

Wallace advocated the reduction on the ground that it was hardly fair to burden educational institutions with heavy assessments and it was conspicuously unfair to tax the generosity of men who supported them. He also said he favored reducing the assessments on St. Vincent's College and Occidental College proportionately on the theory that all should be treated alike. And in this the Council concurred though neither had asked a reduction.

This is the first time either of the three colleges have asked a reduction.

An effort of the Good Samaritan Hospital to obtain a reduction on the ground that it was a charitable institution was not well received by the Council, though the request was taken under advisement. A similar request for a reduction in the assessment of the Young Women's Boarding Home, No. 514 South Grand avenue, owned by the Salvation Army, was taken under advisement.

O. T. Johnson asked reductions on his buildings at Fourth and Broadway and Tenth and Main and was refused, but got one of $1500 on an unimproved lot.

Wants to Move.

The Civil Service Commission, which occupies unpretentious quarters on the third floor of the City Hall, where one lone window furnishes light and air, is making its third annual attempt to move. It has asked for $900 in the new budget for office rent and if it is allowed will forsake the City Hall for a suite of rooms in a near-by office building. Consequently the Board of Public Works is having applications from the homeless city commissions asking to take the place of the Civil Service Commission under the recall roof.

CHARGED WITH FORGERY.

I. de la Pena, who recently was acquitted of passing a fictitious check on a downtown business concern, was rearrested yesterday on the charge of forgery preferred by officers of the Security Savings Bank. The complainants allege that the prisoner passed a check on the bank for $16, signed with the name of A. M. Steichen.

Asthma! Asthma! Cured—at home. No drugs. Write or call for proof. Magson, 1016 South Burlington avenue. Take West Eleventh or West Ninth cars.

SHOWN.

HARBOR OF THE FUTURE IS DELINEATED ON THIS MAP.

MEMBERS of the San Pedro Consolidation Committee are preparing to show the possibilities of improving the harbor under the terms of consolidating this city with San Pedro and Wilmington. They propose to do it by printing and distributing a magnificent map delineating all the improvements to both the inner and outer harbors when $16,000,000 shall have been expended after consolidation.

The engraver has already finished his work on the map. Proofs were submitted to the Campaign Committee of the Los Angeles Consolidation Committee yesterday by John T. Gaffey, M. L. Campbell, E. D. Seward and Capt. Hansen of the San Pedro committee, and the proposal received the indorsement of the Los Angeles committee.

As soon as the maps can be printed 25,000 copies will be distributed in Los Angeles and San Pedro and Wilmington in the general plan of education of the people to the great possibilities of the harbor under consolidation. The work of distribution will be undertaken by the San Pedro committee which has the matter in hand.

In addition to a general view of the entire harbor, showing slips, docks and warehouses with the city itself built to the very water's edge, the map contains extracts from reports of Capt. Fries and other eminent engineers, on the harbor project.

The handsomely-bound copy of the report of the Los Angeles Consolidation Committee, which was prepared especially for President Taft, was forwarded to the Chief Executive yesterday. Similar copies of the report are being prepared for Secretary of War Dickinson, Gen. Marshall, Chief of Engineers, U.S.A., and ex-President Roosevelt. Mr. Roosevelt's copy will be forwarded to him in Africa.

Accompanying the copy sent to President Taft was a letter signed by Secretary Fleming of the Consolidation Committee. The letter says:

"I am directed by the Consolidation Committee of the city of Los Angeles, Cal., to present to you the inclosed copy of their report, and in doing this, permit me to call your attention to the future plans of this ambitious city. Your attention is also called to the fact that this city has increased 200 per cent. in population since the census of 1900.

"Within five years we will bring to this city, at a cost of $23,000,000, which has been fully provided for by a bond issue, a supply of clear, cold, sparkling water from the mountains, 214 miles away, adequate for the future great City of the Angels, which will enable us to build one of the future great municipally-owned and controlled light and power plants of the world.

"Within three years this county will construct a permanent system of macadamized highways, at a cost of $3,500,000 which has been fully provided for by a bond issue, connecting this city with every town and village in the county, and affording the connecting link by which at any season of the year you can travel over our State with comfort and safety.

"As you will observe by our report, the plan of consolidation means a great seaport city with ample resources to develop San Pedro harbor which, under municipal control, must take its place among the great harbors of the world, and thus will Los Angeles become the greatest residential, manufacturing maritime city of the western Coast.

"Trusting that at no distant day we may have the honor and the very great pleasure of affording you the opportunity of a personal inspection of our city, I am," etc.

AT THE COURTHOUSE.

BROTHER SEEKS TO STOP LEVY.

FAMILY SUIT FOR MONEY OF THE MOTHER.

Monrovia Business Men in Struggle Over Collection of Part of Cost of Keeping the Woman Who Reared Them—Evident Lack of Fraternal Feeling.

William A. and J. A. Baxter, business men of Monrovia, fought for their supposed rights in Judge Hervey's court yesterday. The struggle will be continued today as the evidence was not completed.

The action discloses a rather unusual situation in the several Baxter households. The trial is the offshoot of a hearing in Judge Rives's court several years ago, when the two brothers, assisted by another brother, John Baxter, contended over the question as to which of the trio should be appointed guardian of their aged mother, Elizabeth M. Baxter. That trial resulted in the court appointing William A. Baxter to the guardianship, but the case was bitterly fought.

The present suit is brought by William A. Baxter against J. A. Baxter and Sheriff Hammel, but the latter is only brought into the case in his official capacity. It is an effort on the part of J. A. Baxter, one of the brothers, to collect from his mother, Elizabeth M. Baxter, $907.21, alleged to be due on account of moneys advanced to her, and the expense of her keeping previous to the old lady going to the home of the other brother, William A. Baxter, to spend the balance of her days.

On March 9, 1906, the mother, who owned four lots in Monrovia, estimated to be worth about $3000, transferred them to William A. Baxter, for the nominal figure of $10, coupled with the agreement that as a further consideration William A. Baxter should keep her the balance of her life, and provide her with what is necessary for her comfort. In pursuance of that contract the mother went to the home of William A. Baxter, where she now resides.

But this alleged discrimination on the part of the mother did not please J. A. Baxter, and he commenced suit October 17, 1906, against his mother to recover the sum above mentioned. He averred that a large amount of the indebtedness was for money advanced to his mother in the time she had made her home with him. On February 5, 1907, the action was tried and judgment was rendered against the old lady in favor of the son, J. A. Baxter, followed by a levy of the four lots in question, it being represented that the transfer to the other brother was void, and that she really still owned the property. The action partially heard yesterday is to restrain Sheriff Hammel from proceeding to sell the lots in accordance with the decree of the court, it being alleged that William A. Baxter is the real owner.

The hearing hangs largely on the point whether Mrs. Baxter was of sound mind and disposing memory when she deeded the lots to William A. Baxter. One of the witnesses testified that Mrs. Baxter told him she gave the property to William because he had always been her friend and that she could not trust her other son, J. A. Baxter. Undue influence on the old lady was alleged and an effort was made to prove it, but with little success.

Mrs. Baxter, over whom the trouble arose, was not present, being physically unable to attend court, but the two brothers glared at each other and gave evidence of very strong feeling in the matter.

JOYS OF JORDAN.

EVIDENCED IN DIVORCE COURT.

A large delegation of the citizens of Santa Monica were in Judge James's court yesterday, either in the role of witnesses or eager listeners, to hear the testimony in the contested divorce case brought by Edna B. Jordan against Rix Jordan. The wife alleged extreme cruelty and adultery; the husband came right back with a cross complaint, in which he set out desertion, and asked for a decree. The Jordans for some time conducted one of the swell boarding-houses in Santa Monica, but for several years have resided in Los Angeles. The acts complained of in the petition, and sought to be proven by the testimony, took place in the beach city and vicinity. The hearing was not concluded last evening.

An effort was made by the defendant to knock out the case because the wife had taken one of the children of the couple out of the jurisdiction of the court, but counsel for the plaintiff assured the court that the child would be returned and made subject to any order that might be issued.

The testimony showed that in July, 1904, the husband had attended a banquet in Santa Monica and did not return until after midnight, leaving the wife at home in bed very sick; that he often mistreated her and used offensive language. But the crux of her allegations appeared in the charge that in October, 1905, the defendant took Laura West, an unmarried woman, to a tent house on a ranch in Burr Cañon, north of Sawtelle, where they remained two days, and that there was but one room in the house. Not only that but Rix, old boy, was in the habit of allowing Miss West to sit on his knees in the presence of the wife, and she did not think that was allowed under the plain language of the marriage ceremony.

In the cross-complaint a general denial is entered, except to admit that on a certain Sunday evening he did remain in the tent house with Miss West, but that it was raining so hard they could not return to Santa Monica; besides there were two rooms in the domicile, a fact with which the plaintiff was well acquainted. Defendant also admitted that he held Miss West on his knees on many occasions, but declares this was with the consent of his wife.

Serious charges are made in the cross-complaint affecting Mrs. Jordan and a boarder, one Sherman, who it is claimed took the lady to the swimming baths and displayed undue familiarity while they were in the water. It is further alleged that they walked together late at night along the beach, and then came home and created a racket by wrestling over the floor of the Jordan home; that the plaintiff wore some of the shoes, neckties, coats, shirts, etc., belonging to Sherman, and that she put in a great deal of her time mending his clothes and making fancy pillows for his delectation.

WIFE GETS SHARE.

HOW COURT MANAGED IT.

In the adjudication of divorce cases Judge James always cares for the interests of the litigants, especially so if the plaintiff in the case is one who seems to be deserving and needs all the assistance the law can give her. A case in point occurred yesterday. The action of Leila F. Bell against Jesse M. Bell, was on, and the testimony was sufficient to give the wife an interlocutory decree on the complaint of a failure to provide. It was not enough, however, to establish extreme cruelty. It was therefore impossible to give her the property involved, a small lot in Ocean Park, appraised at $300.

"But I will fix that," said the court. "The decree for divorce will be granted, and an order made that the property involved is community property. An allowance will be made for $25 a month for the support of the wife and child for three months, and after that $15 a month for the support of the minor child. Let a receiver be appointed, to sell the lot, and the money applied to the payment of the alimony ordered. That will give this woman all of the proceeds. Call the next case."

And the plaintiff was the happiest little woman seen in the divorce section of the Superior Court in a long time. Even the baby in her arms crowed her exultation. The testimony disclosed the fact that Bell had treated his wife and child in a most shameful manner for several years.

AUBLE ESTATE.

LITTLE PROPERTY LEFT.

The first and final account of the estate left by Capt. Walter H. Auble, the victim of the deadly gun of Carl Sutherland, September 9, last, was filed in the Probate Court, yesterday, by the executrix under the will, Florence J. Auble, the widow. The amount chargeable to the executrix is $2300, consisting of the following items: Inventory and appraisement, $2150; benefit police fund, $100; returned subscription Merchants' Insurance Company, $50. The expenditures of the executrix were $193.58, leaving $2106.42 for distribution among the heirs.

The property listed in the report consists of block O, in the Santa Monica Commercial Company's tract, valued at $500; lot 12, Hollywood Cemetery, $150, and interest in lot 23 and part of lot 21, West Adams street, known as trust No. 1772, held and executed by the Title Insurance and Trust Company, $1500.

The heirs to the property under the terms of the will are the widow, the daughters, Julia and Gladys, and the son, Earle Auble. The widow alleges that she has been appointed guardian of the children, and is competent to assume control of their holdings in the estate of their father. An order in compliance with the allegations of the petition was made by Judge Rives, and the property was distributed among the heirs, closing the account.

PROPOSED GUARDIANSHIP.

TAKEN UNDER ADVISEMENT.

The hearing of the action brought by Dr. R. H. Chittenden of Long Beach, to have a guardian appointed for the care and custody of the person and property of Mrs. M. E. Curry, was concluded before Judge Rives yesterday. A decision will not be rendered for some days.

Mrs. Curry is 65 years of age, and her interest in the estate left by her brother, Joseph D. Hacker, is estimated to be worth from $10,000 to $30,000. In the opinion of many of her friends she is not competent to manage her holdings, but that idea is vigorously resented by her. She made a strong reply to the petition asking for the appointment of Dr. Chittenden as her guardian, and in her answer denied that she is in such mental condition as to need a guardian or conservator; that if she is a fit subject for such attention at the hands of the court that Dr. Chittenden is not the man to appoint as he owes her $3, and he declared he was unable to pay the bill; that as he was once in possession of a comfortable estate and had frittered it away, being now practically penniless, he is not good material for a guardian.

The examination of Mrs. Curry showed a great diversity in her mental condition. At one time she would be talking about being controlled by spirits, then again, she would discuss matters with extreme lucidity and clearness. There is much difference of opinion at Long Beach in regard to the merits of the case, and the opinion of Judge Rives is awaited by the people there with much interest. Mrs. Curry has been a character of the town for some time, and has many friends there.

ANNULMENT ASKED.

TWO MARRIED BEFORE.

Two suits for annulment of marriage were filed in the Superior Court, yesterday, rather an unusual run of that sort of litigation. In one case Maude L. Wright sought to be relieved of William M. Wright as her life partner. She alleged in her petition that they were married in Omaha, December, 1908, but that it has since been discovered that at that time the husband had a wife living from whom he had never been divorced. She further asserts that Wright has been shadowing, hounding and telephoning her, to her great distress of mind, and she wants the strong arm of the law invoked in her behalf, and that her husband be enjoined from molesting her in any way. She also asks that she be restored to her maiden name, Maude L. McCulloch.

The other applicant is Wallace S. Schlessinger, who petitions for the annulment of his marriage to Eliza Louise Schlessinger. The Schlessingers were married in San Diego, October 27, 1908, and the husband alleges that his wife had a husband living at the time, that her real name was Eliza Louise Mann, and that her mate was Ernest P. Mann.

COURTHOUSE NOTES.

BREVITIES MISCELLANEOUS.

JAIL FOR BEN. Judge Davis yesterday sentenced Ben McClain to the county jail for sixty days, a jury having found him guilty of an assault. McClain is a colored man and seemed well satisfied with the judgment of the court. It might easily have been more severe.

NATURALIZATIONS. Judge Wilbur sat as a court of naturalization yesterday, and the following applicants for American citizenship passed the examination, and were given their final papers: Willian Taylor, Lars Hensen, Alexander Foster, Theodore Besbeck, Walter Hadel, Adolph J. Jubett, John Erickson, Gustav Ilsen, Henry J. Webb, F. Borgia, Clifford Davis, Alfred Fraser, John McConville, Francis McConville, George E. Virgo, Arthur M. Cleveland, Edward Viero, Amos M. Schneider, Joseph H. Schultze and Neil St. Clare.

ACTION IN DAMAGES. J. C. C. Gilbert instituted a suit in the Superior Court yesterday against the Stoddard-Dayton Motor Company a corporation, A. C. Lusby and Fred Wallace, for $20,000 damages alleged to have been sustained by being run down by an auto operated by the last two defendants, at the corner of Ninth and Main streets, December 10, last.

INCORPORATIONS. Papers for the following incorporations were filed in the office of the county clerk, yesterday: Oak Hill Ranch Company, capital stock, $25,000, by Leopold Graefner, Ernest D. Foster, Thornton Alexander, Henry Seibel and Edgar M. Graefner; Citrus Belt Water Company, capital stock, $35,000, by S. S. Scofield, E. E. Pollard, W. J. Dennis, James Slauson, J. E. Daly, John Quick and W. H. Cox; Ecuadorian Petroleum Company, capital stock, $50,000, by H. S. Wilson, W. A. Parker, F. A. Barnes, J. W. Beam and W. R. Buckner; Conduit Threading Device Company, capital stock, $20,000, by J. M. Edelin, Frank Crawford, W. S. Windham, R. G. Tyler, Elmer F. Moody, W. A. Arey and Charles Scurlock.

TWO SMALL ESTATES. A petition for the probate of the will of George Oscar Rayder, was filed yesterday. The property bequeathed is worth $4471, and it all goes to the wife of the testator, Ida Russell Rayder. A similar paper was filed in the matter of the will of James B. Taylor, who left an estate of $1000 to Andrew Dougan and his wife Margaret, with the proviso that if they should care to dispose of the property the proceeds be divided equally in thirds between the Dougans and their daughter, Mary Dougan.

NULL.

DESCRIPTION IS HELD FAULTY.

HIGHER COURT RULES ON GRIFFITH PARK LAND.

Sale for Unpaid Taxes of Piece of Property Within the Territory Given to the City Is Declared to Be Void—Other Decisions from Appellate Bench.

Twelve decisions were handed to the clerk of the District Court of Appeal by the justices of that court, yesterday. It was a forerunner of the coming summer vacation for this court.

The justices desire to take their vacations during parts of the months of August and September, and for this reason they refrained from filing any decisions from June 10 till yesterday, so that the presence of members of the Supreme Court may not be required for the purpose of considering petitions for rehearing between the first Monday in August and the second Monday in September, the time contemplated for their vacations.

The law provides that petitions for rehearing of decisions by the District Court of Appeal shall be determined by the Supreme Court within sixty days after judgment is pronounced by the former courts.

After calling its calendar next week, the District Court of Appeal will assume a state of inactivity until the second Monday in September. But one regular motion day, that of the fourth Monday in August, will then be passed.

Decisions in cases filed yesterday were:

Tu Junga Company vs. Barclay, et al., order affirmed.

Zenda M. & M. Co. vs. Tilm, judgment affirmed.

Hall vs. Bartlett, et al., judgment affirmed.

Long vs. American Surety Company, appeal dismissed.

Kleinpeter vs. Castro, et al., judgment affirmed.

Carter vs. Fox, judgment reversed.

Proud vs. Strain, order affirmed.

Smith vs. City of Los Angeles, judgment affirmed.

Fenn vs. Clark, order reversed.

Reed vs. Sefton, order affirmed.

Potts vs. Knerr, judgment and order reversed.

Jackson vs. Southern Pacific Company, et al., judgment and order affirmed.

Several of these decisions relate to matters pertaining to sales of real estate, and do not appear to be of special general importance. But, hidden away within the pile, is one in which the city has a direct interest. It refers to land in Griffith Park. By the decision the city will hold the land which J. H. Smith believed he had acquired through purchase from the State.

This case was appealed from the local Superior Court, where it was tried before Judge Monroe. The action was one instituted by the plaintiff, J. H. Smith, against the city and Griffith J. Griffith, to quiet title.

Smith's claim to title rested upon the sale of the land for non-payment of taxes. It appears that it was assessed for taxation in 1895, and was about two years earlier deeded to the city by Griffith J. Griffith, and that the city has since held peaceable possession. But the attempted sale by the State because the taxes were unpaid was made July 2, 1900, and, the time for redemption expiring without any action toward redeeming it, the land was sold to Smith.

The principal question involved was whether the land was described in the assessment with sufficient clearness for its identification. The trial court impliedly found that the property was not sufficiently identified and that the city had maintained quiet and peaceable possession of the land for five years prior to the beginning of this action. The Appellate Court decision says:

"We are of the opinion that for the reason that the property was not assessed by a description sufficient for identification, the assessment and all proceedings thereunder were void, and the plaintiff was not shown to have any title or interest in the property, and the findings of the trial court in that regard must be sustained."

THE INFERIOR COURTS.

WIFE STANDS BY INSULTER.

CHAMBERS USES BAIL TO PAY A HEAVY FINE.

Man Who Advertised for Stenographer and Made Indecent Proposals to Young Woman Who Responded to the Advertisement Receives Sentence.

With his pretty wife standing at his side and lending him encouragement John Chambers yesterday faced Police Justice Fredericksen and heard pronounced on him a sentence of $100 fine or 100 days in jail on the charge of vagrancy.

When sentence was imposed Chambers at once asked that the bail money be applied to pay the fine. He left the courtroom with his wife.

Chambers was charged with having rented a room in a downtown building, advertising for a stenographer and making indecent proposals to young women who applied for the position.

"Butch" and Clara Tilley.

"Butch" and Clara Tilley were arraigned before Police Justice Rose yesterday on the charge of running a disorderly house at No. 516 South Spring street. The house was raided last week and several young women there were arrested for vagrancy. The Tilleys were absent at the time of the raid and remained in hiding. They were arrested Tuesday night in the Waterville rooming-house at Seventh street and Maple avenue.

Drink Dispensers Fined.

John Bodeman, proprietor of a drug store at Temple street and Broadway, was fined $100 yesterday by Police Justice Williams for selling liquor without a license. G. F. Shreyer, a clerk, was fined $50 for the same offense. The evidence showed that liquors could be obtained on the presentation of a card furnished to customers by the proprietor or the clerk.

Chased by Japs.

M. Rodriguez, charged with burglary, was arraigned before Police Justice Fredericksen yesterday and his examination was set for July 22. According to the complaints Rodriguez entered the home of K. Kiyhara at No. 113 North Central avenue, discarded his old clothes, donned a suit of new clothes and started to leave the house. As he did so he was seen by Kiyhara, who gave chase. Other Japanese joined Kiyhara and, after a pursuit of several blocks Rodriguez was caught and detained by the Japs until he could be turned over to Patrolman Fitzgerald.

HIGH HEELS FATAL AGAIN.

NEW YORK, July 21.—Mrs. Arthur W. Teele, who lives in an apartment-house at No. 422 West Eighth avenue, fell fifty feet into an areaway from the window of her suite yesterday and received internal injuries which may cause her death. Mrs. Teele was wearing high-heeled slippers and one of them caught in a rug and threw her forward. The window was low and she tumbled out.

DIAMONDS

Unless you are a diamond expert you can't afford to buy diamonds on your own judgment—you've got to trust to the honesty of the man you do business with.

I've been selling diamonds in this city for seventeen years—I have yet to hear of a dissatisfied customer. My knowledge of the business is yours to use.

Morro

JEWELER AND SILVERSMITH

400 Broadway Corner Fourth

IS IT SAFE?

—THEN—

HOW DOES IT PAY?

A growing corporation (like an individual) that ... speculation and debt (beyond current expenses) ... the foundation laid for

Absolute Safety

"HOME BUILDERS" avoids speculation and ... and, in addition, builds homes for the people ONLY AFTER they are sold, so that it has no dead investments in unsold vacant lots or homes.

Out of the interest alone it receives more ... enough to pay the quarterly dividend of 12 per ... per annum, and the remainder of the interest ... net profits out of the building make the surplus ... share and share alike, belongs to YOU and all the stockholders. That surplus makes the

Price Now $1.35 —August $1.40

Terms 10 per cent. down and 5 per cent. monthly ... cash. "HOME BUILDERS" MONTHLY ... full information. Get it free by calling or ...

Home Builder

410 Mason Operahouse, Los Ang...

Reference by Permission: First National Bank. Phone ...

THE SCOTT SYSTEM CLOTHING—FAMOUS FOR ITS BEAUTY STYLE FIT AND WORKMANSHIP—NOW SELLING AT PRICES REDUCED ONE-FOURTH

25% OFF

Scott Bro...

425-427 SOUTH SPRING STREET.

NOBBY SUITS, BLUE, BLACK AND FANCY PATTERNS. OUTING TROUSERS, FANCY VESTS, ETC., ETC., ONE-FOURTH. OFF.

UNION PACIFIC OVERLAND ROUTE

THE SAFE WAY UNION PACIFIC

A Block Signal Every Mile

Each train travels in an electric zone, a signal ... in advance and one mile in the rear making travel ...

Commencing MONDAY, JULY 12th, Block Sig... will be on exhibition daily UNION PACIFIC Office, South Spring Street, Los Angeles. Come in and inspect it.

H. O. WILSON, General Agent.

SANBORN, VAIL & CO.

Artists' Supplies, Picture Frames.

MINES AND MINING.

CROWN POINT IN RICH ORE.

... Pocket of High-Grade at Johnnie.

...duction from One Stamp Good in June.

...on Consolidated Makes Better Showing.

The Crown Point Globe, at Johnnie, has struck another pocket of ... grade that will go to $1000, and ... last two weeks' run of the present month will show considerably better than the first.

Running eight to ten men and running full time, two tons of $150 ore are treated daily. June operation produced a $3600 brick from low-grade ... with one stamp and this month ... run about the same. It would have gone higher, but some delays ... encountered and men laid off ... the Elks' celebration in Los An...

The incline shaft has just been finished into the leased ground where ... richest ores have been found, and ... are in shape for economical operation, the company being able to ... ore at a profit.

Good Showing.

... is every indication that the ... Consolidated, the merged ... del Oro and the Reina del Oro, ... Epes Randolph is the head, ... make good. Many Los Angeles ... will be glad to know that mill ..., which has been continuous ... July 5, has been upon ore that ... exceeded in value the most sanguine expectations of Superintendent ... Reina del Oro has been a con... and rich producer and many ... of picture rock have been encountered in the past that have run ... average high. Ore thieves have ... systematically stealing high ... of late and steps have been ... to stamp out this practice. ... reserves are sufficient for continuous operation for two years, without further development, and the ... should soon be on a paying ...

... aerial tram was completed at a ... of $40,000 and a trial run of the ... stamp mill had June 16. The cost ... transportation from the mine to the ... a distance of four miles, has ... less than 10 cents a ton, for the ... operation. The concentrating ... mandle plant is expected to be ... in thirty days, adding consider... to the output.

Col. Randolph was in this city ... the stock on the local exchange, ... of weeks ago, he expressed ... as confident that the tribulations ... the Llanos were over.

Installing Plant.

... Copper Creek Mines Company, ... in Graham and Pinal counties, has completed the buildings ... installing the machinery ... a 250-ton concentrating plant ... the American Eagle claim. ... tunnel to be used in conveying ... the American Eagle shaft ... will is two-thirds completed ... is in shape with tracks laid ... the plant is equipped and ... for operation.

... property opened in this shaft ... good gold values, but the property is exploited as a copper property. ... tons of rock averaging 4 ... copper being in sight to be ... at the mill. The high grade, ... which goes 30 per cent., will ... to Sasco or El Paso. This ... in demand on account of the ... and Globe smelters offer a ... for it, but lack of transportation facilities makes it impossible to ship to that point. When the ... building up the Gila River Valley ... Winkleman to San Carlos is finished, shipments may be diverted to ...

... company is arranging to add ... to furnish 250 k.w. additional. ... It has contracted a part of ... power supply and has calls, ac... to officials, for this much ...

... ample lot of two tons of high ... has been sent to this city and ... on exhibition on South Spring ...

Good Gold Strike.

... opportunity in the last few days ... Climax mine, in which the ... Securities Company of this ... largely interested, has opened ... of gold ore that will go as ... $350 to the ton. ... mine is on the Hassayampa ... Arizona. Contracts have been ... the old tunnel is to be driven ... begin ground from both the up... mill levels.

... Martin, president of the Gran... Securities Company and treasurer ... Climax Milling Company, has ... to the city from the mine, ... he spent several days. He reports ... work in first-class shape with ... of contractors pushing develop...

... upper level was found the ... the ledge being forty-five ... Its full extent has not been ... but it will be thoroughly ex... The vein bears every evidence ... permanency and the rock will ... high. A supply of ore is ... for a continuous mill ... the mill is being cleaned and ... got in readiness for oper...

In Production Shape.

... Tiro mine in the Silverbell ... Pima county, Arizona, is being ... into shape for large production ... and will become a factor in ... copper, say mining men from ... at present in the city. The ... was organized in 1907, but ... doing a great deal of develop... since that time. There are ... claims aggregating 225 acres ... to 400 feet depth in the ... mine by shafts and tunnels. ... 16,000 feet of development has ... one, the ore blocked averaging ... cent. copper. In addition an ... deposit of low-grade concentrating ... running about 2½ per cent. ... opened. In easy shipping ... of the Sasco smelter, and adjacent ... rich Imperial, owned by ... M. Murphy, president of the ... Phoenix and Prescott, it is ... to be shortly producing a ... million pounds of copper monthly.

VOLUNTARY BANKRUPTS.

... petitions in voluntary bankruptcy ... proceedings were filed before ... commissioner in Bankruptcy yesterday. George Brown of this city ... to be declared a bankrupt. He ... that he has liabilities to the ... of $523.61, owing to the Thomas ... Company, handlers of gro... and has no assets. Martin ... Kern of Midland, ... Pillmore also asks to be declared a ... and submits a schedule ... his assets as $266.65, with liabilities ... of $243.50, mostly due for ma... and labor accounts.

MINES AND MINING.

OWN POINT IN RICH ORE.

Pocket of High-Grade at Johnnie.

tion from One Stamp Good in June.

Consolidated Makes Better Showing.

Down Point Globe, at Johnnie, has struck another pocket of ore that will go to $1000, and the two weeks' run of the pres-ent will show considerably bet-ter the first.

Hoisting eight to ten men and run-ning full time, two tons of $150 ore are mined daily. June operation pro-duced $3000 brick from low-grade ore, one stamp and this month will be about the same. It would be even higher, but some delays were encountered and men laid off for the celebration in Los An-geles.

A three-shift has just been in-stalled on the leased ground where the richest ores have been found, and is now in shape for economical op-eration, the company being able to operate at a profit.

Good Showing.

There is every indication that the Consolidated, the merged Reina del Oro and the Reina del Oro, Hon. Epes Randolph is the head, is good. Many Los Angeles will be glad to know that mill ..., which has been continuous ... it has been upon ore that ...ded in value the most san-guine expectations of Superintendent ...

The Reina del Oro has been a con-sistent and rich producer and many ... of picture rock have been en-...ed in the past that have run ...ays high. Ore thieves have ... systematically stealing high ... late and steps have been ... stamp out this practice. ...servers are sufficient for con-...eration for two years, with-...ther development, and the ... should soon be on a paying ...

...ial tram was completed at a ...,000 and a trial run of the ...mp mill had June 16. The cost ...portation from the mine to the ... distance of four miles, has ... than 10 cents a ton, for the ...eration. The concentrating ... plant is expected to be ... in thirty days, adding con-...y to the output.

...Col. Randolph was in this city ... stock on the local exchange, ... of weeks ago, he expressed ... confident that the tribula-...s Llanos were over.

MITCHELL THREATENED.

(Continued From First Page.)

...rcised over the utter freedom of Mitch-ell. He had formed a partnership with Cecil for the making of lawns a few weeks before the killing. Their business was growing and both were looking forward to a prosperous year when the tragedy interfered.

APPEAL FOR SAFETY.

Deputy Dist.-Atty. John G. North, who conducted single-handed the first trial, which resulted in a disagree-ment, and was, with Deputy Dist.-Atty. Horton, in charge of the second trial, confirmed last evening the application for protection for young Mitchell from the Thayers.

"It looks to me as if the verdict of this jury is very likely to start a fam-ily feud," said North. "It has been re-ported to this office that threats were made some time ago by the brothers of the deceased, that if William Mitch-ell should escape justice as a result of his trial for murder, they would shoot Mitchell on sight.

"The two trials of Mitchell have cost the county of Los Angeles thousands of dollars, and it may be that still more costly litigation will follow as a result of this verdict.

"If another murder trial should be necessary it would not be a strange coincidence if some of these same jury-men were called upon to pass upon the guilt or innocence of the slayer of William Mitchell.

"If any evidence can be presented to this office, however, concerning the threats reported to have been made, immediate action will be taken to at least place the proper parties under bonds to keep the peace."

THE OIL INDUSTRY.

MORE WELLS FOR VENTURA.

DEVELOPMENT SHOULD BRING BIGGER OUTPUT.

New Company Reopens Three Old Holes and Gets Twenty Barrels of Thirty Gravity Daily—Three Rigs Up in Santa Paula Canyon by That Many Companies.

Exploitation of the Ventura county fields continues, and more attention is turning that way.

The Paula Oil Company, owned chiefly by some of the large stock-holders of the Palmer at Santa Ma-ria, has acquired 180 acres in Santa Paula Canon with three ancient wells, drilled about twenty years ago and shut in for some ten years, about 160 feet in depth, which are to be cleaned and pumped. One of them has al-ready been fixed and the indications are that they will yield an aggregate of about twenty barrels daily of 30 gravity petroleum. A standard rig is starting to drill a deep hole.

The Hill Top, a Santa Paula com-pany, in which B. and H. H. Yonkin of that town are leading stockholders, is just spudding on eighty acres two miles from the Paula and near the Clark & Sherman well. It has no wells on the land.

The Hillside Crude is cleaning an old well and starting a rig to drill its first new one. Dr. J. J. O'Brien of this city, the organizer of this company, has just sold his interest to Mr. Burroughs of Santa Paula, for-merly with the Union. Dr. O'Brien is seriously ill and has given up all busi-ness pursuits.

For the last year or more there has been very little or no change in Ven-tura county's average output, month by month, but the development under way and starting ought to change be-fore long and by 1910 the old Ventura fields may be showing a substantial gain in production.

IN NORTH KERN.

NEW AND OLD PROPERTIES.

[SPECIAL CORRESPONDENCE OF THE TIMES.]

BAKERSFIELD, July 21.—On 13-27-28, in the north end of the Kern River field, the Kern Star spudded yester-day afternoon for its initial bid for luck. This is one of the newer com-panies and the drill is dropping under the direction of Superintendent Fran-cis Smatheran. The lease takes in the northeast quarter of the southeast quarter of the section.

The Cleveland brought in its third new well yesterday afternoon on Sec-tion 3, in the same field, with an ini-tial production of about 100 barrels. This well is down 975 feet. The loca-tion is on the old Vulcan property. The new well is producing about the same quantity as the two new wells previously reported. The company is rigging for another new string and two new rigs are being purchased for operation within a few weeks. The last well was placed under the pump last night. This makes a total of four wells on this section under the same company's management. These wells required an average of only twenty-one days to reach the grease. The gravity of the new find is about 13½.

California Midway's new well is down 2145 feet, in blue shale, with every indication for a showing within the next few days. There was a lit-tle showing of oil yesterday after-noon and the drillers expect to pierce the sheil before the 2200-foot level is reached. This well was started with a fourteen-inch casing, and at pres-ent the drill is dropping in a six-inch pipe.

There was a heavy blowout of gas in the Standard's new well on 23-31-28 late yesterday afternoon. Very lit-tle water was encountered during the work and when the blowout occurred the little water that had been turned into the well was thrown all over the derrick. This well is down 1560 feet and is the only one on the section. The Standard owns 320 acres. Capt. L. B. McMurtry and E. A. Hoeppner own half of the same section and half of four other sections immediately adjacent. Recently the Standard pur-chased all of 16-31-28.

The Sunset Security Oil Company, composed entirely of local capital, is preparing to spud on section 29, 11-28 within the next two weeks. This com-pany had planned to begin operations much earlier and had arranged for a water supply which was found inad-equate. Its officials state that they are arranging for a plentiful supply and that the drill will be dropping inside of a fortnight.

Apparently without the slightest abatement of volume, the Northern Oil Company's geyser-like water well opened early last week, is steadily flowing. Experts who visited the place today said tonight that the the-ory that the drill merely pierced a large pocket of water is disproved by the length of time the well has thrown its vast quantities of water into a hastily-improvised reservoir. Twenty-four hours' drain, these experts say, would have been sufficient to have ex-hausted such a pocket, and when no abatement has been apparent in about a week, they are looking for another and more plausible reason for the phenomenon.

The Rico Oil Company on 25 in Mid-way has developed a production of 10,000 barrels a month in three months' work and its stock is quoted at $4.50 a share. It has two wells completed. Sam Shannon, now of San Francisco, and associates are the owners.

Midsummer Clearance Sale

Harris & Frank
Outfitters for
Men, Women, Boys and Girls
437-439-441-443 SOUTH SPRING

A portion of our Fall Stock is already here. More is on the way. With many thousands of dollars' worth of merchandise to make room for within the next thirty days, we find that radical clearance measures must be adopted at once. Price reductions like those named below will sell the merchandise quickly. Give us the room we need. Every article carries our guarantee of satisfaction. When you buy here all "chance" or "risk" is eliminated.

Men's Summer Suits

$14.75 Values $18.00 to $22.50

$18.75 Values $25.00 and $30.00

These lots consist each of 250 Suits. Enough should be understood as to the quality of these garments, when we say that they are taken from our regular Summer stock of Men's Clothes. Stein-Bloch Suits among them, suits from L. Adler Bros. & Co.—and equally reliable garments from other well-known makers of good clothes. Patterns, styles and fabrics are those of today—every suit is well-styled, well-tailored, strictly down-to-date. Sizes for stout men and for slender men, as well as for "regular" figures. Values are quite the strongest we have ever offered.

Men's Trousers

The reductions below apply to our entire stock of Men's Trousers—except Full Dress Trousers, Corduroys and Staple Blues and Blacks. Sizes for every build of man, even up to 50-inch waist measure.

$2.50 Pants	$1.95	$6.00 Pants	$4.85
$3.00 Pants	$2.45	$7.00 Pants	$5.25
$4.00 Pants	$3.25	$8.00 Pants	$6.35
$5.00 Pants	$3.95	$10.00 Pants	$7.45

Boys' Suits

$4.85 Values $6.50, $7.50 and $8.50

Knicker Suits, Sailor and Russian Blouse Suits

In our Boys' Department room-making measures have also been necessary. Hence this sharp price reduction on a lot of 300 Boys' Knicker, Russian Blouse and Sailor Suits. Some of these garments have been here but a few weeks. All of them are strictly summer suits in late styles and patterns. All wool garments, thoroughly well made, perfect fitting. Sizes in the assortment to fit boys of from 2½ to 17 years.

Harris & Frank
Outfitters for
Men, Women, Boys and Girls
437-439-441-443 SOUTH SPRING

THE POLITICAL WATCH TOWER

George A. Smith's announcement of his candidacy for Mayor is the politi-cal talk of the town. "Uncle Al-eck's" people of the Recall Set take it to mean that Smith has been chosen by the Republican organization, and there are many others who think the same way. Yesterday's con-versation along the political rialto was based principally on the prospect that Smith and Alexander may be the two opposing candidates, after the primary preliminaries are out of the way, but that is by no means settled.

There was only one guess as to the outcome under these circumstances—that Smith will be elected by three or four to one.

But there is abundant opportunity for other candidates to get on the pri-mary election ballot. There is consid-erably more than a month for the fil-ing of petitions, and all aspirants for political honors still have an oppor-tunity to get their names on the bal-lot. There is no reason to hold back now. All that is necessary is a peti-tion signed by 100 or more qualified electors, and the name goes on. Any of us may be candidates for Mayor if we care for that kind of job. Just circulate a petition, and that's all there is to it.

Of course, after that, some votes must be obtained; it is one of the main points of the new direct primary law that the two candidates receiving the highest number of votes on the primary election ballot are the only two who may be voted upon at the general election in December.

It may be that neither Smith nor Alexander will come out on top at the primaries. Some other candidates already are after those coveted posi-tions. City Auditor Mushet, for in-stance, is looming up as a formidable candidate against Alexander. He is in the same "set" with "Uncle Aleck," and he has a good deal of support out-side that set. There is a bare possi-bility that he may get the bulk of the recall vote—only a bare possibility, notice, for the Earl-Lissner machine is pretty strong for the incumbent of the office.

Oscar E. Farish of the Democratic League has not yet been downed as a candidate. His organization was strong with the recallers a few months ago, and Farish made much noise in those days. He hasn't got over the idea that he would be a good Mayor, and many of his followers among the blue-stocking Democracy are of the same belief, whatever arguments may be put up by Meyer Lissner and his organization in favor of Alexander.

Then there is McAleer—Owen Mc-Aleer—who may be remembered as a former Mayor of Los Angeles. The McAleer boom is no joke. It is under-stood that a secret meeting was held last night by the McAleer clan, at which it was determined to stand by "Honest Owen" until the primary elec-tion freezes over. McAleer hopes to file a petition bearing at least 1000 sig-natures.

So here it appears that there are five candidates in the field—"Uncle George" Smith, who is expected to corral the votes of many Republicans, of the "liberal element" and of what we might call the short-haired Demo-crats; "Uncle Aleck" Alexander of "Our Set," seeking votes in all quar-ters; Farish, who is in quest of the silk-stocking Democratic vote; Mushet, who will receive "set" and other votes, and McAleer, who getteth votes whither the wind listeth.

It is reported that Dr. Walter Lind-ley, Perry Weidner and Willis Booth, who have been mentioned as possible Republican candidates, are not at all eager to enter the fray. They are busy men and are not taking much interest in politics. W. M. Bowen, former Councilman from the Fifth Ward, also is said to have decided that he does not care to enter the race.

This is not to say, however, that one or more of this quartette may not be induced, within the next two or three weeks to get into the scramble. There is still some time in which they may make up their minds.

Frank Bryson, Public Administra-tor of Los Angeles county, is another who may be drawn into the scrimmage. Bryson made a big hit during the recent Elks' festivities in this city; he is a Native Son, a Shriner, and severa; other things—and all of these organiza-tions have many votes. Bryson might develop as a dark horse.

In addition to the names that have been suggested for the Council, on both sides the political fence, that of Percy W. Ross of the Fourth Ward was mentioned by a number of his friends who are anxious to get him into the race. The "recall set" has not yet determined on all its represent-atives, but it is expected to have two or more from each the Fourth and Fifth wards, in which it counts upon heavy support. Those who propose Ross are Republicans who are not affiliated with the Lissner machine.

THE WATCHMAN.

FOR UNCLE SAM.

DUTIES HERE RUN UP WELL.

YEAR'S CUSTOMS RECEIPTS OVER THIRD-MILLION.

Final Computations for the Busi-ness of the District of Los Ange-les for the Year Ended With June Completed Yesterday—Number of Vessels Entered and Cleared.

Final computations for the business of the United States customhouse, District of Los Angeles, were complet-ed yesterday for the fiscal year ended June 30. The importance of the dis-trict is shown in the array of figures given below, which make a good showing in various lines, although there has been a falling off of busi-ness as compared with that of the pre-vious year, due, it is said, to the many enterprises crippled by the late financial panic and the slow recovery from that condition.

The Los Angeles district includes the territory from Point Concepcion to San Juan Capistrano, and from the Colorado River, extending as far south as Needles, to the Pacific Ocean, and including the Channel Islands.

The total receipts from all sources for the fiscal year amounted to $366,-337.41. This was collected thus:

Duties on imports, $359,010.07; duties on imports, Philippine Islands, $5.50; tonnage tax, $2725.11; fines, penalties and forfeitures, $1257.31; miscellaneous customs receipts, $674; storage, labor and cartage, $2471.05; official fees, $244.37. Out of this collection, refunds and drawbacks amounted to $6814.81.

The total expenses of conducting the business of this district amounted to $42,005.32, of which $30,817.85 went to salaries of collectors, deputies, clerks, inspectors, weighers, storekeepers, etc.; $5085 was for the pay roll of the appraiser's office; $3340 went for rents, and miscellaneous expenses amounted to $2862.47.

The total value of foreign exports was $141. This was foreign merchan-dise which had entered the United States and then was reshipped to for-eign ports. Domestic exports were val-ued at $198,493.

Twenty-five vessels entered from foreign ports, and twenty-one cleared for foreign ports. Vessels entered from domestic ports numbered 257. Altogether about 2500 vessels arrived at different ports in the district, four-fifths of them at San Pedro, and the rest at Redondo and Santa Barbara. Vessels cleared for domestic ports numbered 35.

It must be understood that only ves-sels carrying dutiable goods are in-cluded in this list of vessels entered for and from domestic ports. It makes no account of the large num-ber of lumber carriers always plying in the waters along the Pacific Coast.

There were 1367 entries of merchan-dise for duty and 314 entries of merchan-dise free of duty. Ninety-six entries for warehouse were made, and five for warehouse and transportation. Entries for rewarehousing were forty-five in number, and entries for warehouse and consumption reached 453.

The total number of entries of mer-chandise was 2290; number of entries for consumption liquidated, 2052; en-tries for warehouse liquidation, 119; certificates of registry granted, 2; certificates of enrollment granted, 14; licenses for coasting trade granted, 31; licenses to vessels under twenty tons granted, 22; licenses to yachts granted, 7; total number of documents to vessels issued, 76.

The district of Los Angeles has em-ployed twenty-seven men during the past fiscal year. This list includes one collector, two deputy collectors, five deputy collectors and clerks, four clerks, two storekeepers, one weigher and gauger, eight inspectors and two samplers.

CHAMBER GROWING RAPIDLY.

Fifteen members were elected to the Chamber of Commerce yesterday after-noon. This makes an addition of 440 since the beginning of the present mem-bership campaign, and is a good start for the 3000 hoped for. The names added yesterday are: Edwin K. Al-paugh, orange grower, San Gabriel; S. M. Bernard Company, warehouse; W. J. Burt, superintendent Auto Ve-hicle Company; Volney S. Beardsley, sales manager Auto Vehicle Company; Campbell & Moore, attorneys; William Fredericksen, police justice; W. B. Bush; Al G. Faulkner, salesman Pierce Arrow; N. B. Harmon, real estate; Ed G. Hookstratten Cigar Company; F. C. Kingston, mechanical specialties; A. J. Martz; R. M. Manahan, City Electrician, City Hall; J. A. Ram-sey, photographer; Woolf & Bren, tailors; Robert Cunningham, president Colonial Realty Company.

Arnerich Again Today.

The case of George P. Arnerich, one of the proprietors of the Good Fel-lows' Grotto, No. 341 South Main street, charged with attempted brib-ing of a police officer, was yesterday morning continued by Police Justice Rose until August 11. The continuance was granted because Attorney Fleming, counsel for the defense, declared he must leave immediately for Seattle to conduct a court case in that city. The accusation against Arnerich is that he offered the money to the po-lice officer to quash charges against him for violating the liquor ordinances. Arnerich will be tried before Justice Rose today on the latter charges.

BARTRAM'S METHODS

George E. Bartram, connected with the naval training station in San Francisco, was defendant in a divorce action in Judge James's court yester-day, and the testimony of the com-plaining witness, Fern Bartram, in-dicates that he has an unlovely dis-position. She said she always car-ried his breakfast up to him in the morning before he got out of bed. She also testified that he once knocked her down because she asked him a ques-tion when he was reading a newspa-per; he never liked to be disturbed when conning the society section of the daily press. They were married in Los Angeles in 1904, and in August, 1906, he left her, never to return. Since that time he has not contributed a cent to the support of herself or their infant child. She got a decree.

AT THE BATTLE OF GETTYSBURG A

GABLER PIANO

took part in the engagement.

A ball was fired into it and lodged there. It is there yet, but the piano is musical and plays remarkably well just the same.

GABLER PIANOS are not made of Harveyized Steel, nor are they constructed for war purposes; but this incident shows their great value after many years of use, even when subjected to such severe treatment.

You will have a piano to mention in your will if you purchase a GABLER.

We want to tell you more about the goodness of GABLER pianos and give you a thorough demonstration of their real merit.

Fitzgerald Music Company
523 BROADWAY
Victor Records and Machines

Go East
Via Denver or Seattle

SPECIAL EXCURSIONS EAST

June 14 to 19, 25 to 27; July 1 to 7; August 9 to 13; September 7 to 10, 13 to 15.

LOW ROUND TRIP RATES

To Chicago $72.50, St. Louis $67.50, Omaha, Kansas City and St. Joseph $60.00, St. Paul $73.50 (via Seattle one way $24.50 higher). To New York, Boston, New Jersey and New England resorts very cheap round-trip rates in effect every day from Chicago or St. Louis.

THE BURLINGTON BEST FOR YOU

Plan your trip one-way via Seattle, thence on the Burling-ton-Northern Pacific "North Coast Limited," or the Burling-ton-Great Northern "Oriental Limited," or the Burlington's through trains via Billings—dynamo electric-lighted through trains from Seattle to Chicago, St. Louis, Kansas City and Omaha. The other way via Salt Lake, Scenic Colorado, Denver, using the Burlington's famous Chicago-Denver elec-tric lighted specials. The Bur-lington offers the broadest and best choice of diverse routes as to scenery, cities and service. The Burlington has the only through trains, Seattle to Chi-cago, St. Louis, Kansas City, Omaha and Denver. Write me and let me help you plan your trip; we are located on the coast for this purpose.

Burlington Route

W. W. ELLIOTT
526 South Spring Street
Los Angeles, Cal.

Los Angeles Office of
The San Francisco Chronicle
Ramona Book Store
516 South Broadway—Telephone Home 1975
Advertisements and Subscriptions Received
F. A. TAYLOR - - - Dealer

The Times-Mirror Company

H. G. OTIS....President and General Manager.
HARRY CHANDLER.....Vice-Pres., Assistant Gen. Manager.
MARIAN OTIS-CHANDLER.....Secretary.
ALBERT McFARLAND....Treasurer.

PUBLISHERS OF

Los Angeles Daily Times

Pronounced Loce-AHNG hayl-ais.

Vol. 56, No. 49.

Daily, Weekly, Sunday and Weekly Magazine. Founded Dec. 4, 1881. Twenty-seventh Year.

EVERY MORNING IN THE YEAR.

THE NEWS—Our Associated Press service covers the globe, transmitting over 25,000 words daily, not including specials.
TERMS—Daily, Sunday, and Magazine, 75 cents a month, or $8.00 a year; Daily, without Sunday, $7.50 a year; Sunday, $2.50; Magazine, $2.50; Weekly, $1.50.
TELEPHONES—Counting-room, Subscription Department, Editorial Rooms, City Editor and Local News Room: Sunset Main 6200; Home, ask for THE TIMES.
AGENTS—Eastern Agents, Williams & Lawrence, Brunswick Building, 5th Ave. and 26th St., New York; 1236 Marquette Building, Chicago; Washington Bureau, 41 Post Building. THE TIMES on file: San Francisco office, Room 1736 Call Building, J. L. Brown, Representative.
SWORN CIRCULATION—Daily, net average for 1898, 14,501; for 1897, 19,2558; for 1902, 28,137; for 1901, 25,731; for 1900, 26,726; for 1901, 24,44-; for 1902, 31,9536; for 1903, 36,246; for 1904, 37,702; for 1905, 43,150; for 1906, 50,501 copies; for 1907, 52,211 copies; Sunday average for 1907, 60,187 copies; for 1903, 53,3500 copies.
THE TIMES has a far larger home-delivered circulation than any local rival. The industrious, substantial, liberty-loving classes are its steady patrons. The greatest volume of business advertising, the finest display, the best classifications, the largest results to advertisers. Proofs undeniable.

Offices: Times Building, First and Broadway. Branch, 331 South Spring Street.

Entered at the City Postoffice as mail matter of the second class.

Part II: Editorial and Business—City and Country

Editorial Pen Points

The blue blood of Europe continues to absorb the yellow money of America.

You never can tell which way a cat will jump or which way a jury will decide.

Moreover, there is no romance in meeting death under the wheels of an automobile.

"Whom the gods would destroy they first make mad." And there's M. Clemenceau.

Happy China! The nations are fighting to see which can loan her the most money.

Let us not forget, in the meantime, that the duty of welding three cities into one lies before us.

It is probably about time that the "unwritten law" were written and some attention paid to it.

No doubt Col. Roosevelt has been disappointed mostly because of the scarcity of narrow escapes.

One way to locate Leon Ling would be to look for him in the place where Charley Ross keeps himself.

Brave and bonnie are the white roads stretching over hill and valley, and the gypsy star hangs red and low.

The prince whom Anita Stewart is to marry is named Miguel, which in English means "Mike." Hello, Mike!

The trouble with the jury system is that there are no longer twelve men on earth who can agree on anything.

With a woman in Congress it can't be much more exasperating than it is now. So let her go, and God bless her!

The most hopeful thing about California is that whenever any part of it needs water it never fails to get the same.

Col. Roosevelt is not the only man who is writing books, but he is one of the few who are making money at it.

While taking the waters in Austria, Mr. Harriman is also taking notes over the wires of what's doing in Wall street.

We should not condemn the erratic persons who go up and down the world. Life would often be very dull without them.

We have noticed that the man who was born with a silver spoon in his mouth never becomes quite reconciled to the taste of tin.

There can be no further question as to a prosperity boom in the Sacramento Valley, now that it is to adopt the Los Angeles system.

The Moors and the Spaniards have been fighting so many hundreds of years that we should think they would be tired of it by this time.

We trust when Colorado sends a woman to Congress that a young woman will be sent. There are enough old women in Congress already.

China is doing other things besides building railroads. For instance, she is getting a magnificent army into shape. The dragon is uncoiling.

The beauty about San Pedro harbor is that it is not too big to be ungainly, and that if it ever becomes too small we can easily make it larger.

That cheer which we were aching to let loose for Orville Wright has now ascended to the empyrean blue followed by a tiger that would make your hair curl.

Murderers have good reasons for not fearing the halter any more. Then why not substitute the imprisonment-for-life idea, and leave the jury out of it?

Once there was a man who owned this part of the country from the mountains to the sea, and there are still men here who try to act as though they owned it.

There are too many of us who do not seem to know that God made the mountains—among other reasons—so that we might go up to them and revive our spirits.

Although you can't see it, this is the moon of blackberries. But you can see the blackberries. Some of them are an inch long and taste even longer than that.

Speaking of the "back country" on which Los Angeles depends for its prosperity, attention is called to the fact that the same stretches clear back to the Atlantic Ocean.

A physician says that surf bathing is a shock in certain instances. Sometimes you can also get the shock merely by sitting on the beach and observing some of the bathing costumes.

The law of God and the law of man both lay down the injunction, "Thou shalt not kill." Yet there are killings a-plenty and the killers receive bouquets instead of punishments.

We have never heard of Prince Miguel Braganza before, but now that he is about to get a million dollars for marrying an American girl we would be pleased to make his acquaintance.

In recasting the entire situation we have come to the carefully worked out conclusion that it is a tight race between Kansas, Missouri, Colorado and the University of Chicago as to which can produce the largest number of freaks.

It is not long since M. Clemenceau was hailed as one of the most astute statesmen of the world. Now he is looked upon as a man who makes the fatal mistake of losing his head. It is never safe to bet on a celebrity until after he is dead.

THE NEW HEAD OF THE ARMY.

Maj.-Gen. Leonard Wood, around whose devoted head so many military feuds have raged, has lately become the ranking officer of the United States army. According to the ultra-conservative army opinion, Gen. Wood should now be a military doctor puttering around the hospitals of some army post, weighing the fierce problem of whether it should be pills or poultices. But one of the most notable careers in the history of our army would have been thus lost.

Out of the almost innumerable wrangles over the propriety of "jumping" Gen. Wood over the heads of line officers of the army, one crucial fact sticks out: Gen. Wood has "made good." In the face of his remarkable record, the questions of how he was made a general or why he was made a general cease to be of importance. The important fact is that he was made a general. And his achievements should be an inspiration to young officers of the army.

Of an old "Revolutionary family" in New England, the son of a Massachusetts country doctor, it was a matter of faith and almost of religion for young Wood to go to Harvard. It isn't considered quite respectable in Massachusetts not to go to Harvard. Graduated with a doctor's degree and a notable record as an athlete, young Leonard Wood became a "contract surgeon" in the army. Out in the mountains of Arizona, under Lawton, the young "contract doctor" showed himself possessed of military genius, not only doing his work as a doctor, but taking command of a detachment of infantry and literally walking down old Geronimo in his lair. Few soldiers stand on the records of our War Department more highly honored than was this army doctor by the orders and reports of his superiors during that Geronimo campaign.

The charge against Gen. Wood of being a "White House pet" had only this foundation: that his medical record resulted in his being called to the capital as the President's official surgeon, and that he there met Assistant Secretary of the Navy the Hon. T. Roosevelt, who virtually demanded the command of the Rough Riders for Wood when the Spanish War broke.

The charge that Wood was but a doctor taken from a hospital to command troops was unfair. He had seen more hard "straight" soldiering and knew more about commanding troops in the field—cavalry, infantry and artillery— than the majority of the line officers of the army.

With all due respect to our benevolent administration of Cuba, etc., the greatest boon Cuba got from the Spanish War was Leonard Wood, who sprinkled the streets of the filthy capital with corrosive sublimate, poured kerosene into the reeking cesspools and set it afire, killed [illegible]dits, fed the starving, stamped out smallpox, opened schools and hospitals and reorganized the municipal government. As Governor-General of the Philippines, Gen. Wood's work was no less valuable to this government.

Col. Roosevelt has said that Leonard Wood is "easily the ablest soldier the nation has produced since the Civil War." Lord Cromer has expressed the regret that he could not have such an administrator to succeed him in Egypt.

Leaving out of the question the advisability of having army surgeons leaping promiscuously into high rank in the line, it is evident that Leonard Wood should be where he is. It matters not whether he was the result of an official earthquake or an act of Providence. It only matters that he somehow untwisted the kink in destiny that started him out as a doctor of sick soldiers when he was properly a commander of men and an administrator of provinces.

ENLIVENING "NEWS" FROM AFRICA.

Last evening Los Angeles newsboys drove a thriving trade for a few hours by displaying a local paper bearing the startling headline, "Roosevelt Near Death," and by crying "Roosevelt dying!" as they tore through the crowded highways of the town.

It seems, however, that Col. Roosevelt was not even dyeing his whiskers, but merely having some more fun with the hippotauri. And it was the hippotauri, not Roosevelt, that were "near death" —so near that they were dead.

The wild message was to the effect that while a school of these huge beasts attacked the frail vessel in which Col. Roosevelt was voyaging, he dispatched them, one by one, to the intense relief of the natives who cowered at the bottom of the boat.

We have no desire to forestall what will doubtless prove to be one of the most thrilling chapters in Col. Roosevelt's forthcoming book, but we feel that it is almost necessary to inform our readers that there are various kinds of the hippopotami, or, as some scientists prefer to call them, the hippopotamidae.

To which particular branch of these interesting families the digdig hippo belongs—a specimen of which Col. Roosevelt has already stuffed and ready for shipment—we are unable to say; but he will doubtless inform us in due time, himself. He is on the ground and is in daily communication with the animals themselves, and is therefore in a better position to get information than we are at this distance, where nothing more ferocious than a street-car hog crosses the trail.

Speaking further in a hipposteological manner, we may observe that the hippos came in with the subgeneric form of Hexapropotodon found in the upper Niocene of India. Then followed the Tetratodon, to which the living and various fossil forms belong. Hippopotamus Major is enumerated by Prof. Boyd Dawkins among the Upper Pliocene mammalia of Italy and the Mid-Pleistocene mammalia of Britain. It is called by him a survival from the Early Pleistocene.

Having made this perfectly clear to even our most unscientific readers, we feel that the incident may be considered closed. The subject should not be dismissed, however, without the statement that the "Roosevelt Near Death" headline was quite correct, as it related to Col. Roosevelt's presence among the great horned bulls of the watery jungles that fell under his unerring aim.

A FLEET FOR THE PACIFIC.

The Pacific Coast has been neglected by the Federal government as to naval equipment. This has not been so much of an injustice to the Coast in former times as in these later years. In the far past all our international difficulties were with Europe, and the necessity of a Pacific Coast fleet was small. Another reason was that there was not much here to tempt the cupidity of a foreign foe or to call for defense by the national government.

In the days in which we are living these conditions are altogether changed. The danger of a conflict with Europe is of the smallest. We hope there is no trouble brewing in the Pacific, but the chances are vastly greater for a war which will threaten the western coasts of America than any attack likely to come upon our eastern shores. Again, in the past there was little here to tempt the cupidity of a foreign foe or to call for active defense by the Federal government. We are now a people of large numerical value. The industries of the Coast States are well developed. We have cities whose wealth would certainly tempt a foreign foe, should such arise, and whose destruction would be counted by billions of dollars.

During the last regular session of Congress a good deal was done by the people of the Coast to stir up a sentiment in Washington favorable to a division of the fleet, giving us a reasonable portion of it. President Roosevelt deserves the credit for the voyage of the fleet around the world which gave us here an opportunity of seeing what a magnificent navy we have and also served to impress the nations of the Orient with a due sense of our ability. At the same time, it was President Roosevelt who prevented the representations made by the people of the Coast from producing any tangible results. The United States Senate in these days comes in for a good deal of adverse criticism, some of it perhaps deserved, much of it certainly undeserved. It was the Senate which passed the resolution that "there should be kept in the discretion of the President, as far as practicable, one-half of the navy on the Pacific Coast at all times." Mr. Roosevelt as President, with his usual decision of character, opposed this proposition and threw his influence over the House of Representatives, where there are so many more "progressives" in proportion than in the Senate, to prevent the adoption of the resolution in the House of Representatives.

The senior Senator from California, George C. Perkins, gives us to understand that "we have now a navy second only to that of Great Britain in strength, composed of fighting vessels which have no superiors in the world, practically all of which are stationed on the Atlantic Coast."

The following table presents at a glance the naval strength of the country, including those vessels now in commission and those authorized and under construction.

	Number.	Tons.
Battleships, over 10,000 tons	31	449,796
Coast-defense vessels	11	45,334
Armored cruisers	15	186,545
Cruisers, over 6000 tons	5	43,800
Cruisers, 6000 to 3000 tons	20	72,620
Cruisers, 3000 to 1000 tons	14	18,058
Torpedo-boat destroyers	31	17,590
Torpedo boats	32	5,615
Submarines	19	3,860
Total	178	843,218

This, we are told, places us next in fighting strength upon the sea to Great Britain. France, it is true, has 516 vessels aggregating 801,188 tons displacement. But of these, 432 are torpedo-boat destroyers and other small fry, leaving 84 larger fighting vessels aggregating 721,800 tons displacement, compared with 96 United States vessels aggregating 806,153 tons. The German navy has vessels aggregating 683,599 tons, and Japan is fifth, with 179 vessels aggregating 444,903 tons. In ships for the battle line the United States is second to Great Britain, having built or having building 31 battleships aggregating 449,796 tons, and 15 armored cruisers aggregating 186,545 tons. Germany is third in this respect, with 31 battleships, but of considerably smaller tonnage than ours, and 11 armored cruisers, also small. Although France has so many vessels in the aggregate, she is fourth in rank because of so many of her vessels being second-class or small fry. Japan has only 15 battleships aggregating 233,444 tons, a little more than half the tonnage of the United States for the same class. In armored cruisers Japan falls behind the United States by more than 10,000 tons displacement. In addition to this, Congress has authorized the construction of two battleships of the largest type afloat, each having a displacement of 26,000 tons. There are also authorized for further construction a gunboat, 15 torpedo-boat destroyers, 10 submarines, 3 destroyers whose vitals are below the water line, and 6 colliers. When we realize that fifteen years ago, in 1893, we had not a single battleship in commission, it will be seen that we have made some progress in this length of time.

Last year we had to man these ships 44,500 men, and the pay roll amounted for the year to $30,979,225. The pay of the Marine Corps amounted to $4,047,259.

In seven years, 1902 to 1908, Congress authorized the construction of 14 battleships and 4 armored cruisers, the cost of the hulls and machinery aggregating $72,707,000, and with the armament the cost runs to nearly $101,000,000. With those now under construction, the total bill will run to $129,464,023. Since 1883, when the construction of the new navy was begun, the cost of vessels authorized will run to $343,904,298.

In the sixteen battleships which circumnavigated the globe last year there were over 12,000 men, of whom 5600 came from the New England States and other Atlantic States down as far as the District of Columbia. The Middle West furnished 3200 of these men; the Southern States, 2700; the Far West, 500, and the Pacific Coast States, a lone 125.

The impression that the men of the fleet made upon the people of the Coast was most encouraging. Clean-cut, well-behaved, intelligent and manly, they impressed every one who saw them with a sense of their fitness to man these magnificent fighting machines of the sea.

When the modern Enoch Arden came home from Alaska, the other day, to claim the wife who had believed him dead, the husband No. 2 seemed to be suspiciously resigned to his cruel fate. The cheerfulness with which he surrendered the lady leads one to wonder if this latter-day Enoch Arden really was lost in the Klondike all these years.

Another way to increase the population of California is for folks who are the heads of households to increase the population in their own families.

TAKING A CHANCE.

ST. PAUL (Minn.) July 8.—With Gov. Johnson acting as chauffeur, William Jennings Bryan saw St. Paul from an automobile today.
[From the Washington Star.]

WHY NOT?

Now it is reported that members of the Thayer family have vowed to shoot William C. Mitchell, the slayer of Cecil Thayer, just acquitted by a jury. Well, why not? If it is right and fair for a Mitchell to take the law in his own hands and kill a member of the Thayer tribe, why is it not right and fair for a Thayer to take the law into his own hands and shoot a Mitchell? Why have any courts? Why empanel any juries? Why not go back a few thousand years and let every man be his own judge, jury and executioner? Arm every grievance with a gun, eh, and fire away!

FRENCH GOLD HOARD.

On June 10 the Bank of France held in gold $740,130,000. The increase in the year had been $118,000,000. It would be interesting to know just where this gold is. Probably in the vaults of the bank for the most part?

Suppose a war were to break out with Germany, what would be done with this specie? In twenty-four hours after war was a fact Germany would throw two armies into French territory. One would cross the Rhine and march through Alsace-Lorraine toward Paris. The other would proceed in the same direction through Belgium, seizing Brussels as a base of supplies on the way.

But it would require many days for either army to reach the city of Paris. Meantime the gold would be rushed to a place of safety. In a few hours it might be sent across the Straits of Dover and be in the vaults of the Bank of England. We may be sure it would not be allowed to fall into the hands of the enemy in case Paris should be captured as in 1871. To lose the gold would be to disable France to fight longer, while supplying the enemy with the "sinews of war."

The Culture-Crazed.

We are mad for cultivation
And refining information,
And we're drinking pretty deeply at the pure Pierian streams.
Whether eagerly or dourly,
We're absorbing culture hourly,
And we're getting quite conversant with a quantity of themes.

Oh, we're breakfasting on Hegel and we dine on Socrates,
We serve Professor James and Kant at all our formal teas,
And we spend a half an hour
Glancing over Schopenhauer,
Noting Nietzsche's "Will to Power,"
Or his subtler theories.

Criticising Aristotle,
Mrs. Wharton, Emory Pottle,
Is our favorite avocation, and we're able to indite
Themes on Arnold versus Pater,
Demonstrating, which is greater,
Or to write a dissertation on the fossil trilobite.

Oh, it's pass along the Hauptmann and it's rush that Maeterlinck,
Condemn Pinero, Shaw and Wilde—don't try to stop and think.
At the sea of cultivation
And of thought-assimilation
There's no time for rumination
Or for trembling at the brink.
—[Irene Louise Hunter, in Saturday Evening Post.

UNCLE WALT, WARBLER.

BY UNCLE WALT MASON OF EMPORIA.
Where Grows the Sunflower.

The list that Dr. Eliot's made, of books that one should read to round his education out, is very fine, indeed. I recommend these volumes all; they represent the best—the masterpieces of the world, the gems of East and West. I strongly urge the young to keep these volumes on the shelf, but I'll be hanged if I will read such dreary stuff myself. A work by Louis Joseph Vance is good enough for me, and Arthur Stringer's corking yarns just fill my soul with glee; and when it comes to deathless song, my heart with rapture swells the while I study out the curves of clever Carrie Wells. Another book of recent times has stirred this heart of mine—the great Official Baseball Guide for A. D. nineteen nine; and when I yearn for heavy stuff, to stimulate the brain, there's nothing wrong with "Shakespeare's Death," by Sam'l Clemens Twain. Of all the volumes in the world that soothe the stricken soul, I call this best, these swelt'ring days: "Attempts to Reach the Pole." It treats of ice and polar bears and Eskimos and snows, tobogganized thermometers, chilblains and frozen toes.
[Copyright, 1909, by George Matthew Adams.]

Contempt of Court.

Mark Twain was waiting for a street car in Boston when a young girl approached him, smiling. She was a lovely girl, fresh, blooming, ingenuous, budding with enthusiasm, and evidently on her way home from school.

"Pardon me," she said. "I know it's very unconventional, but I may never have another chance. Would you mind giving me your autograph?"

"Glad to do it, my dear child," said Mr. Clemens, drawing out his fountain pen.

"Oh, it's so good of you," gurgled the girl. "You know, I've never seen you but once, Chief Fuller, and that was at a distance; but I've your portrait so often that I recognized you moment I saw you here."

"Um-m-m-mm!" said Mr. Clemens, [illegible]tally. Then he took from her eager hands [illegible] little autograph album and wrote, in [illegible] these words:

"It is delicious to be full,
But it is heavenly to be Fuller.
"I am cordially yours,
MELVILLE W. FULLER."

Mr. Clemens has not heard from Chief Fuller yet.—[Harper's Weekly.

HOROSCOPE.

Thursday, July 22, 1909.
BY COZETTE.

The deeds unkind there flames as red as
And the uncharitable shall repine.

The sun is in sextile and benefic aspect moon on this day, ruling the hour and All the indications are excellent for undertakings based on noble ideas or aims.

The sun's position is such as is favorable approaching and dealing with superiors.

Those seeking employment or [illegible]portunity today do so under a good sign.

Mars, in opposition, flames angrily against quarrel, wedding, rudeness and There is a sign over this day that the "and unkind shall be repaid."

Beware this day against flame and "chariots rolling swiftly."

Traveling for health should result under this position of the planets.

There is a good sign for dealings with having power or authority, such as city officials and policemen.

The sun's potent influence today is [illegible]rily beneficial and fortunate for the [illegible]est. Those who are of noble and [illegible]sition should meet with great aid and

The day is of favor for the frank and forward.

Everything in this influence is inimical [illegible]lignant for any attempt to gain results [illegible] or improper means. Oppression, autocracy and selfishness are under [illegible] also.

Herb lore notes this as a favorable [illegible]bage, wintergreen, saxifrage, iris, cu[illegible] head, cress, pumpkin, chickweed, poppy, stone-crop and trefoil under the moon.

Women and men whose birthdate [illegible] this date and July 29 are born [illegible] Cancer-Leo, a configuration that [illegible] dispositions. They should succeed in [illegible] terprises during this twelvemonth.

Children born today are likely to be [illegible] ambitious. Great thinkers and politicians under this sign.

"Expert" Testimony.

"You are an alienist?"
"Yes, sir."
"That is to say, you know a crazy man [illegible] see him?"
"That's about it."
"Is the prisoner sane?"
"He is."
"What particular thing determined [illegible]cision?"
"The size and source of the fee, of [illegible] must be a novice."
"No extraneous comment, please. [illegible] ever lie under oath?"
"Those of the other side, yes, always."
"But supposing you had been re[illegible] other side?"
"In that case, this side would have [illegible] other side."
"And you say this prisoner is sane?"
"No, insane; crazy as a hare, as [illegible] the cradle."
"Haven't you changed your mind [illegible] minutes?"
"Entirely so. For an instant I [illegible] that I was retained for the prisoner [illegible] State."
Soon after, the case went to the [illegible] delphia Ledger.

Portland's Mayor.

It has become quite obvious to the [illegible] that in Mayor Simon we have a Mayor [illegible] all the time.—[The Oregonian.

$1.00 $1.00

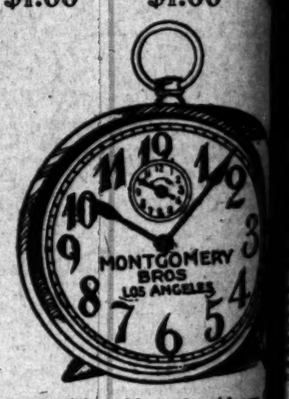

Something New In Alarm

"The Startle

Made by the Ansonia Clock Co[illegible]
Runs for 30 hours, with Regu[illegible]
It has a Repeating Alarm which [illegible] ternating every 20 seconds for 10 [illegible]
Also a Long Alarm which will [illegible] minutes.
You can cut off the alarm with [illegible] switch and stop the noise in a [illegible] repeating alarm clock has ever been [illegible] less than $1.75.
Our price $1.00 EACH.
Warranted for ONE YEAR
Come in and see how they work.

Montgomery Br[illegible]
Jewelers
Broadway at Fourth Street
Established 1881.
—$1.00— —$1.00— $1.00—

The Trustee Compa[illegible]
Of Los Angeles
Invites your careful consideration of [illegible] tive investment opportunity.
Business Property Ownership
are created by dividing the title of [illegible] erty, free of incumbrance, into [illegible] deed. These Units are ownership [illegible] ty and draw quarterly income [illegible] grow in value as the property [illegible] which enables the investor to [illegible] earning and profit from invested [illegible] great or small.
Regular preferred income, [illegible] September 10th, December 10th, [illegible] June 10th. The yearly surplus is [illegible] cember 10th.
Trustee Property No. 2, [illegible] Building, is divided into 125 [illegible] Unit $1050. Fractional Units [illegible] $105 for each one-tenth Unit.
THE TRUSTEE COMP[illegible]
Second Floor

MUSIC AND THE STAGE.

Luisa Aureliano Garau, whose Hill[illegible] Delmonico is the official pro[illegible]tion spot for Los Angeles grand [illegible] news, is in possession of in[illegible]mation concerning the next year [illegible]-Lambardi company.

[illegible]ding the list of principals will [illegible] sixteen-year-old coloratura so[illegible] Isabella del Frate, who is ac[illegible]med by the Italian papers as a [illegible]nomenon; and our dramatic-so[illegible] friend of former days, Ester [illegible]berta.

With the exception of Angelo An[illegible] among the baritones, that ends principals with whom Los Ange[illegible] has acquaintance—save for Dolores [illegible] who made one or two appear[illegible] here last season, and who will [illegible] next year.

Other sopranos are Elvina Bosetti, [illegible] Calvi and Mira Aurelia. The [illegible]s are said to be very good. There [illegible] Giovanni Rambaldi, Giovanni Na[illegible] and U. Marini.

The principal baritone will be Adolfo [illegible], late of Covent Garden. Ant[illegible] and Pietro Bugi are the other [illegible]. The basses will be Viola [illegible]esso and Mari Ancesete.

The principal director will be Ful[illegible]io Guerrieri, who, it may be re[illegible]bered, directed at the opening of [illegible] Auditorium. Eduardo Lebegott [illegible] be second director.

The repertoire this year will be [illegible] than before, but will really [illegible] more effective, as a lot of ancient [illegible]wood will be cut out, and of the [illegible] things only the favorites, such as [illegible], "Lucia," "Il Trovatore," [illegible]etto" and the like, will be left. [illegible]duction of "Gioconda" will be [illegible]ounted for the usual "Aida" set[illegible] carried by Lambardi. "Lohen[illegible] will be presented, in Italian, of [illegible], and in addition to the Puccini [illegible] he has always carried, Lam[illegible] will add to his regular list [illegible]a Butterfly."

[illegible]el's oratorio, "The Resurrection [illegible]arus," will also be presented on [illegible]al occasions in concert form.

[illegible] Berry will sail for New York [illegible]t 15. Lambardi will come a lit[illegible]ter, and the company will have [illegible]t months of try-out in Mexico. [illegible] New Orleans opening, at the Tu[illegible] Theater, will take place January [illegible], and after a few intermediate [illegible] the company will come direct[illegible] Angeles.

[illegible] more immediate interest is the [illegible]anel of the "International" opera [illegible]any, which follows at the Mason, [illegible]ly after the Savage phenomenon, [illegible] Merry Widow."

[illegible] international company is under [illegible]anagement of Frank M. Nor[illegible], who is at present in Los Ange[illegible]. Two of the principals, Lina Ber[illegible] and Alessandro Arcangeli, are [illegible] here.

[illegible] artists, of more or less celeb[illegible], are Mme. Jennie Norelli, Mme. [illegible]-Merola, Mlle. Therry, Mlle. [illegible], Mme. Donner and Mme. [illegible].

[illegible]ors are Mm. Bari, Samoiloff and [illegible]. Baritones are Mm. Zara and [illegible] Arcangeli. Gravina is prin[illegible]pal, and others of the deep voice [illegible]s. Prascona and Giuliano.

The most notable figure of all is the [illegible]or, G. Merola, who has gained [illegible] deal of credit for consistent [illegible] popular-priced operatic pro[illegible] in New York City for sev[illegible]rs past.

[illegible]pening bill will be "Aida," with [illegible] on the following night. Then, [illegible] the same week, will come, in [illegible]der given, "Faust," "Carmen," [illegible]ajoie," the familiar double [illegible] "Cavalleria" and "Pagliacci." [illegible]Rigoletto."

[illegible]ust is among the productions [illegible]ave for the second week.

[illegible] Merry Widow" seat sale will [illegible] at the Mason box office [illegible]morning. The usual messenger-[illegible]outingest has been camping in [illegible] since early yesterday.

LETTERS TO THE TIMES.

[illegible] Times freely publishes the views of correspondents without holding itself responsible for their opinions. Be brief; write plainly, and clearly. The space of 250 words, or [illegible] is sufficient for the point. Well-written letters are liable to be declined merely on account of their length.]

The Half Baked.

SAN PEDRO, July 21.—[To the Editor of The Times:] Now that the tariff question and the corporation tax are before the people for the purpose of imposing an equitable per capita tax to pay the expenses of running the political machinery of our great expanding nation, [illegible] Allow me to State. Our present political trend is industrial, not politics. Hence our present political machines outlived its usefulness. It is [illegible]ressive, it must be revolutionized right now if the people do not understand and are not prepared to make the necessary change in order to [illegible] the new political government the [illegible]ndex of the industrial State to [illegible] it owes its existence. This is the [illegible] that confront us and must be [illegible] now. City, County and State [illegible] as now serving must be abol[illegible] and relegated to the political [illegible] of oblivion.

[illegible]orrect reflex of the present indus[illegible]State must be a national public [illegible] Board or Commission invested [illegible] power to regulate the require[illegible] of the industrial State via prop[illegible]duction, distribution exchange, [illegible]education, religion etc etc to[illegible] with sub boards established [illegible]hout the nation and colonies [illegible] All Boards to be comprised of [illegible]est efficient men in the industrial [illegible]vis civil Engineers inventors, [illegible] brains in order to lead the [illegible] commercially and Politically. [illegible]wyer has served his time. By [illegible]ans let us have a chance.

RODERICK MACDONALD.

MAIL MEN MEET.

Postmasters and Rural Carriers Hold Discussions of the Various Features of Service.

The second day's session of the Californian Presidential Postmasters' Association yesterday brought together [illegible]100 at McKinley Hall in the [illegible]er Theater building on South [illegible] avenue. A business session was held after which Postmaster Flint of [illegible]ngeles spoke on "The Postmaster's Responsibilities in Loss of Registered Mail." This was followed by a [illegible]l discussion, led by James C. [illegible] of Grass Valley.

[illegible]per on "Management of General [illegible]y Windows" was presented by J. [illegible]stead of Petaluma, and the dis[illegible] following this paper was led by [illegible] Leydecker of Alameda.

[illegible] subject of "Private Letter Boxes [illegible]stances to be Required by Law" [illegible]s presented in a paper read by C. H. [illegible]ndsaw of San Diego, and W. G. [illegible] of San José led the discussion.

[illegible] afternoon a joint session of the [illegible]masters' Association and the Rural [illegible]riers' Association was held, and [illegible]ical subject for discussion was [illegible]al mail service.

[illegible]per on "Rural Service" prepared [illegible] Assistant Postmaster-General [illegible]Graw, was read by the secretary [illegible] the association, and was generally discussed.

[illegible] Clark, Jr., of Lodi presented the [illegible] of the Rural Carrier and the [illegible] and "Parcels Posts on Rural [illegible] was the subject of a paper [illegible] by Isaac P. Ratcliffe of Tulare. Both

MUSIC AND THE STAGE.

...een you but once, Chief Just...
...was at a distance; but I w...
...often that I recognized you ...
...here."
...said Mr. Clemens, ...
...k from her eager hands her ...
...lbum and wrote, in bold ...

...eious to be full,
...heavenly to be Fuller.
..."I am cordially yours,
...MELVILLE W. FULLER."
...s not heard from Chief Jus...
...per's Weekly.

HOROSCOPE.

...day, July 22, 1909.
BY COZETTE.

...ankled there flames an evil star
...charitable shall repine.
...extile and benefic aspect with
..., ruling the honor and ...
...ons are excellent for ...
...d on noble ideas or aims.
...ion is such as is favorable
...dealing with superiors.
...employment or enlargement of
...o so under a good sign.
...sition, flames angrily, ...
...er this day that the "unchea...
...be repaid."
...day against flame and ...
...swiftly."
...health should result fro...
...n of the planets.
...d sign for dealings with ...
...r authority, such as magis...
...policemen.
...nt influence today is extra...
...d fortunate for the bold and ...
...are of noble and generous ...
...t with great aid and ...
...favor for the frank and ...

...this influence is inimical ...
...ttempt to gain results by ...
...eans. Oppression, ha...
...ifishness are under warnin...

...s this as a favorable day ...
..., saxifrage, iris, cucumber, ...
...kin, chickweed, poppy, ...
...efful under the moon.
...en whose birthdate comes ...
...uly 29 are born on the ...
...figuration that promises ...
...y should succeed in impro...
...this twelvemonth.
...t thinkers and politicians ...

...xpert" Testimony.

...lienist?"

..., you know a crazy man ...
...t."
...r sane?"
...lar thing determined ...
...source of the fee, of ...
...s comment, please. ...
...th?"
...other side, yes, always."
...g you had been ...
...this side would have ...
...this prisoner is sane?"
...crazy as a hare, an ...
...changed your mind in ...
...For an instant I ...
...ined for the prisoner ...
...e case went to the ...

...Portland's Mayor.

...quite obvious to the ...
...mon we have a Mayor ...
...The Oregonian.

$1.00

...g New In Alarm C...
...ne Startler
...e Ansonia Clock Compa...
...30 hours, with Regulat...
...epeating Alarm which ...
...ery 20 seconds for 10 ...
...ng Alarm which will ...
...ut off the alarm with a ...
...stop the noise in a secon...
...arm clock has ever been ...
...75.
$1.00 EACH.
...d for ONE YEAR.
...nd see how they work.
...ntgomery Bro...
Jewelers
...dway at Fourth Street.
Established 1881.
—$1.00— $1.00—
...ustee Company
...Angeles
...r careful consideration of ...
...ment opportunity.
...s Property Ownership
...by dividing the title of ...
...of incumbrance, into Unit...
...e Units are ownership in ...
...r quarterly income from ...
...ine as the property grows.
...ies the investor to secure ...
...d profit from invested ...
...all.
...preferred income, payable ...
...10th, December 10th, March ...
...The yearly surplus is ...
...Property No. 2, Broadway ...
...divided into 532 Units. ...
...Fractional Units may be ...
...ch one-tenth Unit.
...TRUSTEE COMPANY,

THE PARK OF GOOD CLOTHES
KNOW US FOR BEST VALUES
SINCE 1859

Special Sale Men's Fancy Hose
Regular 50 Cent Values 25c

To remain on sale until all are sold—200 dozen Men's Fancy Hose! They are sample lines of Lord & Taylor's celebrated Onyx Brand. No other word needed to tell you this is a genuine event you can't afford to miss—regular 50c values at 25c.

$3.50 Bath Robes $2.15
We've still a splendid assortment of Men's Terry Bath Robes—regularly priced $3.50—now on sale, while they last, at $2.15.

WE FILL MAIL ORDERS

Harris & Frank
Outfitters for Men, Women, Boys and Girls
437-439-441-443 SOUTH SPRING

Staub's
Annual Clean-Up
High Shoes and Oxfords For Men and Women
10% to 30%
Below Regular Prices
Broken Lines, Odd Lots
You never had such a great shoe opportunity. Our windows tell the story—be here early.
Staub's
Men's, Women's and Children's SHOES EXCLUSIVELY
Broadway, Corner Third

PRESCRIPTIONS
filled and delivered without delay. We guarantee you the lowest prices in the city.
OFF & VAUGHN DRUG CO.,
352 So. Spring St.

...these papers were discussed by the men of each association. Col. McClintock, postmaster of Phoenix, Ariz., was present, and addressed the convention. The programme of both associations will be concluded today.

Last night a banquet was given for the visitors at the Alexandria. An elaborate menu was served in the blue room to sixty-five guests. Assistant Postmaster Harrison acted as toastmaster, and addresses were delivered by H. B. Hall, assistant superintendent of salaries, who represents the First Assistant Postmaster-General; A. H. Stevens, superintendent of railway mail service, who represents the Second Assistant Postmaster-General, and Joe P. Johnston, inspector-in-chief or ten California postoffices, who represents the Chief Postoffice Inspector. This was followed by some impromptu talk.

Among the guests were all the officers of the association: Arthur G. Fisk of Oakland, president; R. M. Richardson and D. F. Hunt, vice-presidents for the first-class offices; G. M. Francis and O. J. Lincoln, vice-presidents for the second-class offices; Mrs. Cecelia Van Arsdale and F. B. Mackinder, vice-presidents for the third-class offices; F. E. Ellis, secretary and treasurer.

The election of officers will take place at today's sessions.

The rural carriers held an evening session in The Times rest room and elected officers for the ensuing year, thus: President, E. G. Lewis, Oxnard; vice-president Theodore Pernier, Modesto; secretary Ira A. Kearns, Fresno; treasurer, John C. James, Ceres; executive board, A. D. Bradbeer, Norwalk; L. W. Ostrum, Los Angeles; C. W. Dodsworth, Long Beach.

MAY EXCHANGE VISITS.

WASHINGTON, July 21.—Instead of shaking hands across a boundary line on a bridge at El Paso next fall, Presidents Diaz and Taft will exchange visits, the former crossing into the United States, and the latter setting foot on Mexican soil.

The State Department is making arrangements for the visit. It will take place during President Taft's western trip, some time after September 15, for it will be necessary for the Mexican President to obtain the permission of the Mexican Congress, which meets on that date, to leave his country.

Old Port Wine Is a Tonic.
You can purchase this extra fine wine at the Old Plantation Distilling Co., 309-319 S. Broadway, at $1 to $1 a gallon. 'Phone Home A1172, Sunset Main 1461.

J. W. Robinson Company
Boston Dry Goods Store
S. Broadway 235-237-239. S. Hill St. 234-244
This store will be closed on Saturdays at 12:30 until Sept. 1st.

"Bon Ton" Corsets
Appeal to every woman who appreciates elegance and beauty combined with style, fit and perfect comfort.
They are the embodiment of the highest art, the deepest science in corsetry.
"Bon Ton" (the Parisian name for beautiful form) is just what its name implies—the secret of the form beautiful, the correct foundation for the modish gowns.
Every new model is here. And expert corsetieres to see that you are perfectly fitted.
$3.50 to $12. (Main Floor, rear of Annex.)

Half price, now, for ANY Hat in this Millinery Dept.
(Second Floor, adjoining Oriental Dept.)

Rare Values in RIBBONS
With reductions like these on staple ribbons wouldn't it be strange if we were not doing a tremendous ribbon business?
4½-inch Dresden ribbons of the 65c and 75c grades at thirty-five cents a yard.
5-inch taffeta ribbons with broche edge—75c quality—at forty-five cents.
5-inch plain taffeta ribbons in white, black and every desirable coloring at 25c instead of 40c.
(Left of Main Entrance.)

Men's $1.50 to $2.50 Shirts . . $1.10
A clean-up of broken lines in well-known makes, which we would gladly name if the manufacturers would permit it.
High-grade materials in plain and pleated bosoms; some with attached cuffs, some with separate cuffs; all with coat fronts.
$2 PAJAMAS 95c—Well made garments of fine percales and barred madras, cut from $2 to 95c a suit.
50c NECKWEAR 25c—Dozens of attractive designs in 50c silk four-in-hands at 25c.
UNDERWEAR AT 45c—Men's balbriggan shirts and double-seated drawers at 45c a garment.
Shirts and drawers of fine barred nainsook—athletic coat shirts without sleeves, and knee length drawers—45c a garment.
(Right of Main Entrance.)

Grab Apples
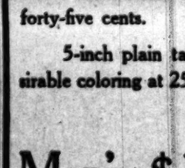
Buy now. Earlier ones make the best jelly. Offering excellent specimens today. Special rate in quantity.
Ludwig-Matthews Co.
Tel. Main 550, Home A6238. 133-35 S. Main.

"El Camino Real" WINES
ANDERSON & CHANSLOR CO. DISTRIBUTORS

Bartlett Music Co.
Opp. City Hall, 231-35 S. B'dy

Electric Belts
The Dr. Roger Redfern London Dry Cell Electric Belt. High grade appliance, $10.00 complete with all attachments. Call and see it. Consultation free. Lowest prices for best grades. 444½ S. Spring St., Room 117.

Chee Foo Surprised
The celebrated Chinese scientist at Dean's Drug Store, 214 South Spring street, is said to be surprised at the continuous crowds of people who daily flock to see him. His remarkable success continues unabated and his medicines are in brisk demand.

OSTERMOOR MATTRESSES
Established October, 1878.
Coulter Dry Goods Co.
McCALL PATTERNS
218-228 S. BROADWAY 224-228 SO. HILL ST.
VISIT OUR FOURTH FLOOR CAFE—OPEN FROM 11:30 TO 5:30

Here in Los Angeles Only—
"KNO-TAIR" HOSIERY
Guaranteed for Six Months' Wear.
AFTER careful investigation of their merits, we have accepted the sole Los Angeles agency for a brand of guaranteed stockings whose fame is known to everybody who reads the advertising sections of magazines—the "Knotair" brand.
We shall carry these stockings in women's sizes only, and in black only, for the present—in silk lisle finish, at three dollars for a box of six; every pair guaranteed against darning for six months. Read the guarantee—"It is specifically agreed between the maker and the purchaser that these six pairs of hose are guaranteed against wear for six months from date of purchase, and that any or all of them will be replaced with new hose should they require darning within the six-month period."
Knotair hose are sheer, light in weight, with strength to outlive the guarantee. Try them now—if they don't make good, the makers will.

GIRLS' DRESSES $1.85
Worth to $4.75
JUST to keep stocks in the condition you've a right to expect of us—free from oddments or broken lines. Every mother will appreciate what it means to buy splendid dresses for the youngsters at such a little price as today's:
Children's wash dresses of gingham, chambray, lawn or percale; all desirable styles for children of 2 to 12 years; not shoddy, "cheap" garments, but qualities that we've been proud to have in stock at prices even as high as $4.75; now a clearance at..... $1.85

WOULDN'T YOU LIKE
A $5.00 WAIST FOR $2.50?
YES, good, honest five-dollar qualities; we've waists not a bit better nor prettier in our regular stocks that sell for five dollars—but we had to pay more for them than these cost us, of course. You may have the fortunate result, if you will:
A line of fresh, perfect sample waists, every one in its own original box, twelve different styles to choose from, and EVERY SIZE IN EVERY STYLE; 34 to 44. High necks for those who like them, Dutch necks for those who prefer that style; all waists with long sleeves; lace trimmed models, embroidered patterns; straight-line and yoke effects; we can't begin to describe every one of the twelve different models; take our word for it that the values are truly unusual at $2.50

JULY BEDDING SALE
CONCERNS GOOD
Blankets, Comforts, Mattresses, Etc.
INTEREST in this July Bedding Sale of ours hasn't abated at all; and values are just exactly as good as they were when the sale commenced, because we don't begin a sale of this character without ample preparation:
We have sharply reduced all grades of white and colored blankets, in 12-4, 11-4 and 10-4 sizes, from the least expensive brands we carry up to the very finest pure lambs' wool. So that, whether you need a serviceable, inexpensive blanket for outing or beach use, or the fluffiest sort of one for your guest chamber, we can save you a considerable sum.
The same thing holds true with regard to pillows, comforts, sheets and pillow cases, bedspreads, and the famous OSTERMOOR MATTRESSES, for which in Los Angeles we are sole agents. Let us give you details.

A CUSTOM-MADE FALL TAILORED SUIT
IF YOU want a new fall suit, and don't expect to buy it ready-made, we can be of inestimable assistance to you in our Tailoring Department:
For, from the very newest gray and tan homespuns, crashes and rough weaves we will make to order complete suits, any length of coat you fancy, newest style skirt, for $45 to $60, the price depending entirely upon the quality of the goods you select—representing a price range from $1.75 to $4 a yard.
And from handsome English worsteds in grays, green grays and gray greens, we will make complete suits, any style you like, for..... $45
New double-faced cloths—plaid on one side, plain on the other—may be had, for capes and cloaks, at yd $2.50

COULTER DRY GOODS CO.

Where and How
To the Mountains

IDYLLWILD—In the beautiful Strawberry Valley in the San Jacinto Mts. Altitude 5250 feet. Reached by stage from Hemet on the Santa Fe. Stage fare from Hemet $4.00 round trip.
SEVEN OAKS AND BEAR VALLEY—Under same management. Located in San Bernardino Mountains. Elevation 5000 feet and 6800 feet, respectively. Reached by stage from Redlands on the Santa Fe. Stage fare to Seven Oaks $5.00 round trip. To Bear Valley via Seven Oaks $9.00 round trip.
FOREST HOME—Located at the head of Mill Creek in the San Bernardino Mountains. Altitude 5200 feet. Reached by stage from Mentone on the Santa Fe. Stage fare from Mentone $3 round trip.
PINE CREST—Located on south face of San Bernardino Mountains. Reached by tri-weekly stage from San Bernardino or from end of trolley car line at Aarrowhead Hot Springs. Stage fare $3.50 round trip. Stage leaves Tuesdays, Thursdays and Saturdays.
ARROWHEAD HOT SPRINGS—Located just north of San Bernardino at the foot of the famous Arrowhead Mountain. Noted for its hot springs. Elevation 2000 feet. Reached by trolley car from San Bernardino on the Santa Fe. Trolley fare fifty cents round trip.
FOLLOWS CAMP—Located in the beautiful San Gabriel Canyon. Reached by stage, from Azusa on the Santa Fe. Stage fare $1.50 each way.
GLENN RANCH—Located in Lytle Creek Canyon, a short stage ride from Keenbrook, on the Santa Fe. Altitude 3256 feet. Stage fare fifty cents each way.
COLD BROOK CAMP—Located in the North Fork of the San Gabriel Canyon in the heart of the Forest Reserve. Altitude 3500 feet. Reached by stage from Azusa on the Santa Fe. Stage fare from Azusa $2.50 each way.
CAMP RINCON—Located in the picturesque San Gabriel Canyon, a short stage ride from Azusa, on the Santa Fe. Stage fare $1.50 each way.
FREDALBA PARK—Located on the south slope of San Bernardino Mountains, at an altitude of 5600 feet. Reached by stage from Highland on the Santa Fe. Stage fare from Highland $5 round trip.
WILLIAMS, ARIZ.—Located at the foot of Bill Williams Mt., and not far from the San Francisco Peaks. Altitude 6765 feet. Excellent camping grounds among the pines. Reached by Santa Fe transcontinental trains—three times a day each way.
FLAGSTAFF, ARIZ.—Located at the base of the beautiful San Francisco Peaks. Altitude 6885 feet. Fine camping grounds nearby. The most important Cliff Dwellings of this continent lie within a radius of eight miles.

Santa Fe
For detail information phone or call on
E. W. McGee, Gen. Agt., 334 S. Spring St.
Santa Fe

$20.00 A DAY SAVED

By using the BOLTE Concrete Mixer—it is the cheapest and best on the market.
IT SAVES 75 PER CENT. ON LABOR ALONE, and is absolutely perfect in mixing the concrete, either wet or dry. It is continuous in operation, with large capacity, doing more and better work than eight men can do. It is light and portable, can be moved to any part of the job, thus saving the labor of wheeling the mixed material.
By using a Bolte Mixer you get the very best results and your work will stand forever. Call at our factory or write us for circular. We will be pleased to demonstrate this wonderful machine.
Bolte Manufacturing Co.
945 E. Main Street.
Phone Main 5739. LOS ANGELES, CAL.

Capable of Varied and Artistic Arrangement
Globe-Wernicke "Elastic" Bookcases
Sold by CALIFORNIA FURNITURE CO.
Broadway 639-645

Alfred Benjamin & Co.'s
CORRECT CLOTHES FOR MEN
Sold by JAMES SMITH & CO. 157-59 So. Spring St.

MULLEN & BLUETT CLOTHING CO.
Corner Spring and First Streets
THE QUALITY STORE.

EVENTS IN LOCAL SOCIETY.

THE wedding last evening of Miss Edith Mendenhall Herron, the charming young daughter of Col. and Mrs. Rufus Hills Herron, of No. 2709 Severance street, and Lieut. William Hamilton Toaz, U.S.N., was far and away the most elaborate event for many moons. The ceremony was performed by Bishop Joseph H. Johnson, assisted by Rev. Baker P. Lee, in Christ Episcopal Church, which was elaborately decorated. Woodwardia ferns and palms formed an artistic background for quantities of fall

Photo by Bonte.

Mrs. William Hamilton Toaz,

Formerly Miss Edith Herron, whose wedding was solemnized last evening in the presence of several hundred guests.

white gladiolus and dainty daisy chains. The pews were marked with clusters of Shasta daisies and butterfly bows of white tulle. Archibald Sessions played the wedding marches and Mrs. Robert Wankowski sang "O Perfect Love" and other selections.

The young people knelt at the altar presented to Christ Church by Col. Herron in memory of his parents, the late Col. and Mrs. W. A. Herron of Pittsburgh, Pa. Miss Herron, who was given away by her father, wore an elaborate creation of ivory crepe charmeuse, embroidered in wild roses and seed pearls, with point lace trimmings. The long, transparent sleeves were of soft tucked tulle. The veil, which fell to the edge of the long train, was of embroidered tulle and was worn by Mrs. Herron at her own wedding, as was also the wreath of orange blossoms which fastened the veil. A shower bouquet of lilies of the valley completed the exquisite attire.

Mrs. W. L. Graves, Jr., of Fresno, formerly Miss Mary Hubbell, assisted as matron of honor and wore her wedding gown of ivory satin, anglese, trimmed with Duchesse and rose point lace, and carried maidenhair ferns. Miss Margaretta Park of Santa Barbara, the bride's cousin, was maid of honor. Her gown was a quaint 1830 frock with bodice of dewdrop net over gold bands, with skirt and girdle of ivory satin charmeuse. A spray of pale pink roses held the skirt in place, and a wreath of ferns and gold gauze ribbon crowned her head. The four maids, Miss Katherine Clark, Miss Anne Patton, Miss Lois Chamberlain and Miss Carmelita Rosecrans, were gowned alike in 1830 frocks with bodice of dewdrop net and skirt and girdle of the palest green satin. They wore gold ornaments in their hair and carried arm bouquets of maidenhair ferns. Miss Geraldine and Elizabeth Herron, nieces of the bride, were flower girls and wore childish frocks of white and carried baskets of Cecile Bruner roses.

Mrs. Herron's gown was of pale gray cachemire de soie embroidered in steel and pearls with yoke and sleeves of Duchesse lace. Mrs. F. Irwin Herron was garbed in pink lace gracefully draped over pink satin and Mrs. Samuel L. Graham wore yellow moire with a rich panel of real lace and trimmings of seed pearls.

Lieut. Toaz wore full uniform and was attended by Lieut. R. R. Riggs of the receiving ship Independence, as best man and the ushers were Lieut. S. B. Thomas, Lieut. A. Staton, Lieut. G. S. Patton, T. Fenton Knight and the bride's two brothers, F. Irwin Herron and Paul Herron.

Following the church service a reception was held at the home of Col. and Mrs. Herron, which was beautifully decorated. In the drawing-room where the guests were received, pink amaryllis and potted plants formed an attractive setting, while the hall was done entirely in palms and ferns. The den was in Shasta daisies and the porch, where refreshments were served at small tables adorned with Cecile Bruner roses, was enclosed with palms and greenery. Punch was served in the garden, which was dotted with tiny electric lights and large Japanese lanterns. In the dining-room, where the bride's table was set, a canopy of asparagus plumosus and lovers' knots of green and white ribbon was erected. The table was elaborate with a real lace cloth, in the center of which rested a large basket of Cecile Bruner roses. From place to place garlands of the tiny rosebuds added to the pretty arrangement. Crystal candlesticks with pink shades and white slippers filled with pink candies completed the arrangement. Arend's orchestra, stationed on the porch, played catchy airs during the evening. The bride, who is one of the most popular of the younger girls, received many handsome presents.

Lieut. Toaz first met Miss Herron at the home of her cousin, Lieut. and Mrs. Samuel L. Graham of Mare Island, where she was visiting. Lieut. and Mrs. Toaz will enjoy a wedding trip, at the conclusion of which they will reside in Seattle. Yesterday F. Irwin Herron entertained with a dinner party at the Jonathan Club for the young men of the bridal party.

—o—

Of Interest.

News from Boston of the wedding recently of William Findley Baird, formerly of this city, and Mrs. Olive Josephine Prescott will interest local society. The service was read in the Old South Church, Boston, in the presence of a few relatives and friends only. Miss Olive Prescott was maid of honor and the best man was Ralph Baird. Fessenden Nichols carried the ring. The bride wore a gown of pale blue satin embroidered in gold and silver and carried a cluster of lilies of the valley and orchids. Miss Prescott wore white mousseline with touches of blue silk. Her bouquet was of pink roses. Mr. and Mrs. Baird will travel for several months before settling in Boston. Among the guests were Senator and Mrs. George Nixon of Nevada and Judge and Mrs. T. B. Felder of Atlanta, Ga.

—o—

Luncheon and Matinee.

Mrs. E. G. Howard of No. 837 King street entertained recently with a luncheon and matinée party at the Mason in compliment to Mrs. Walter Dalzell of Chicago.

—o—

Mrs. Vaughn Hostess.

Mrs. Bertha W. Vaughn of No. 1745 West Twenty-third street was hostess last evening at a reception given in honor of Mr. and Mrs. Roland Paul, who recently returned from New York. Among the guests were Mrs. D. M. Riordan, Miss Riordan, Mrs. Palmer, Mr. and Mrs. George Birkel, Mrs. Biresford Jay, Mr. and Mrs. Harry Clifford Lott, Mrs. Katheryn Kipp, Miss Helen Tappe, Mr. and Mrs. Louis Dreyfus, Dr. and Mrs. Stivers, Mr. and Mrs. Lyons, Miss Mary L. O'Donoughue, Miss Margaret Goetz, Mr. and Mrs. Jack Gregg, Mr. and Mrs. R. S. English, Waldo Chase, Mr. and Mrs. Harold Ostrom, Orman Chapman, Miss Blanche Ruby, Archibald Sessions, Miss Moira Maude Park, Arthur Stinton, Mrs. A. G. Bartlett, Mr. and Mrs. L. U. Cleveland, Ralph Hornby and Miss Morgan.

LONG-DISTANCE ROADS.

Chamber of Commerce Directors Adopt Resolutions for Highways to Eastern Seaboard.

Resolutions encouraging the extension of the highway and boulevard system through the Territory of Arizona, and the southeastern counties of Southern California, were prepared by the Committee on Boulevards, Parks and Roads of the Los Angeles Chamber of Commerce, and adopted by the directorate yesterday afternoon.

The resolutions recite that the people of Arizona have begun a campaign for good roads, including highways connecting some of the greatest timber belts of the Territory and one passing through the Territory; also that the Territory of New Mexico will connect with the easterly terminus of the Arizona road, passing through some of the grandest scenery of the Rocky Mountains and connecting with roads in Colorado, then through Kansas and on to the eastern seaboard.

The resolutions request the boards of supervisors of Imperial, Riverside and San Bernardino counties to cooperate with the people of Arizona for this purpose.

DEATH OF MISS CULVER.

Katherine Howard Culver, daughter of Adelbert Culver, a prominent lawyer of Albion, Mich., and a sister of A. M. Culver of this city, passed away Thursday, last, at the latter's home, No. 2861 Menlo avenue, after an illness of two months. The funeral service was held Saturday at 2 o'clock p.m., Rev. Mr. Morris of St. John's Church officiating. Miss Culver was 23 years of age, and a native of Albion, Mich. She was educated there and in Virginia College, and the Detroit Conservatory of Music. Her life, while short, was filled with more than usual accomplishments.

FACTS, FEATURES AND FANCIES FOR WOMEN

BY MISS SYDNEY FORD.

If you would be beautiful and have a complexion like apple blossoms, eat carrots. It is said there is no vegetable, meat or mineral which has so much of beauty-making in its composition as this same yellow and despised carrot holds in its golden heart. Doubtless you have read the tale of the gentlewoman suddenly reduced to poverty who cast about for a means of livelihood. She came of a high-bred line of aristocratic ancestors whose women were famous for their beauty—especially for their wonderful complexions. So this gentlewoman thought out a plan—if I remember correctly—though the story went that she hit upon it quite by accident. I believe a young girl friend came to the ancestral home—which was all the poor lady had for her former grandeur—and its high bred mistress was shocked at the muddy complexion of the young girl and speedily took her in hand. The revolution and transformation was so sudden and complete that it attracted attention and presently the mothers of daughters who were afflicted with muddy or blotchy complexions begged of her ladyship to work the same miracle for them. The upshot of the whole thing was that in a remarkably short time this reduced gentlewoman had a houseful of girls—all handsomely paying boarders—who were pledged to observe strictly the diet prescribed. Wonderful dishes were set before them and ambrosial drinks of yellow nectar and not one of them suspected that into the make-up of each dish and of every drink, the humble carrot played well its part. The story goes that at the end of a few weeks a batch of beautiful girls, with cheeks like damask roses and skin of pearly clearness, were turned out from this beauty-making establishment. The lady had found her mission. The moral of this tale is—eat carrots.

• •

Ribbon Hats.

There is a fad in the East just now for fashioning summer hats entirely of ribbon. The foundation is, of course, a wire frame with a high, broad crown in the accepted mode and a "poke" brim. Upon this is a width of wide Dresden ribbon, gathered around the base of the crown, and around it a broad, flat band of ribbon terminating in the back in a flat bow with long ends. The top of the crown is also of gathered ribbon which is brought to the center under a ribbon-covered button. Around the edge of the crown and concealing the joining of the two widths of ribbon is a wreath of roses, also made from ribbon. The quaint poke brim is covered by a ruffle of ribbon. Altogether this novel hat is picturesque and odd and well suited to a sweet, young face.

• •

Veils and Scarfs.

Among the new wrinkles is the spangled veil. It may be of any color with scales in the same shade or a gray mesh may have silver scales or dots and a black one may glitter with tiny jet drops. A sale of Palm Beach auto scarfs at a local shop yesterday attracted considerable attention. These lovely scarfs are of cotton crepe which washes to a charm and they have wide floral borders in blue, green or heliotrope.

Mary Dean says there is a distinct art in the wearing of a veil which inevitably stamps the wearer as 22 years young or 60 years old. The old lady veils are those which cover only the hat brim and fit snugly over the face and always seem skimpy. They are usually of the plain or dotted meshes, whereas the belles in veildom are the long draperies of beautifully colored chiffon, with rich hemstitched borders, and the huge squares of lace webbing which, with untold coquetries in the way of borders, are worn completely over the hat.

The latest kink are the violet or blue tissue veils—a blue sometimes showing shades that look like faded streaks—and there are some silvery blue follies which are, for all the world, like a piece of the California summer sky.

Veils are expensive and perishable things at best and should be treated tenderly. A special receptacle like the French veil case keeps them in immaculate condition. It looks like a big, thin book of some especially precious sort with its delicate satin covers and ribbon tie strings. The veils are put between padded leaves, covered with thin silk and deliciously scented. One can easily make such a receptacle herself.

• •

Hats and Low-Cut Gowns.

Time was when the wearing of a hat with a dress cut low in the neck would have aroused horrified comment, but the photographer is responsible for introducing this queer caper of fashion. Low-cut gowns are not becoming to all faces, and it was the resourceful artist who discovered that the posing of a picturesque hat on his subject's head softened the lines of the coiffure and furnished a becoming background for the face. It was a short step from the studio to the street, and some daring spirits, when they saw how well the picture looked, hesitated not to appear in a box at the theater clad in low-cut evening gown and with a becoming chapeau coyly perched on the head. It was the most popular theater fashion in New York last winter, although Paris has not yet accepted it fully, and the London hotel restaurant keepers were shy of it with their British ideas of the importance of full dress, and notified their patrons that the hats would have to come off when they entered the dining-room. The women revolted—beats all how those English women are sticking for their rights in more ways than one—and won out. Now the hat with low-cut evening dress is quite the mode in fashionable London restaurants and hotels where dinners and suppers are much more formal than here, and full dress, according to the British mind, excludes any sort of hat.

• •

Colonial Sofa Pillows.

I notice that decorators are introducing a new sort of sofa pillow to harmonize with the antique sofas now so much in vogue. The motley crowd of den cushions are not in keeping with the colonial dignity of those high-backed, hugh-armed sofas and so the pillows are now covered with the same shade of velveteen as the sofa, a touch of gold varying what might be monotony if the velveteen is dark in color. A two-inch band of galloon of dusky gold and antique richness borders the pillow top. It is laid three inches from the edge along each side of the two oblong pillows and the two end strips, which are longer, cross over the others, hang down and end in large gold tassels.

• •

Bonbon Box Collection.

An odd collection has come to light in Paris which is nothing less than an array of bonbon boxes dating from before the Revolution to the present day. The collector is—who do you think? No less a personage than the vice-president of the Société des Gens de Lettres and a member of the Municipal Council—M. Quentin-Bauchart. In this wondrous collection is a set of empire boxes set with pearls, ornamented with foliage or in arabesques. Some are adorned with pastoral and mythological scenes, and even little masterpieces constructed during the Reign of Terror by the restless confectioners, who in Paris never stop catering to the lighter appetites. There are boxes in the form of hearts, lyres, harps, of gilded circles, like books and baskets, wine cups or escutcheons, in filigree work, and some, kept under glass covers for their protection, have birds woven in silver or a representation of Napoleon on his deathbed. Others represent incidents and personalities of French history down to 1830 and later. This collection has been lent in part to the Costume Museum and the Galliera Museum for Paris to look at.

• •

Hair, Hats and Frocks.

Some of the outing hats are made of the sort of canvas that looks like matting. They are edged with colored straw braid and trimmed with a band and bow of ribbon of the same color.

The center parting of the hair, with the wide Racamier chignon and wide puffs at the sides, comports well with the big millinery of the day. Women with small, delicate features find it especially becoming.

The newest model in the princess gown is that showing a panel that starts from the armhole seam in the shoulder. This tapers to the waist, but not sharply, and extends in a straight line to the hem of the gown.

Nearly every toilette now has a touch of black. It may be a piping, a cravat or a series of buttons on the white lace guimpe, an edge of black satin on the revers of the tailor-made gown, or black wings on a white hat.

Dainty little lounging robes are made of cross-bar muslin and dimity, with necks and front edges scalloped and buttonholed in white or a color, and the bottoms of the sleeves, and often the edges of the girdles finished in the same way.

• •

Buttons and Bodices.

Never was the vogue so great for harmony of the whole costume, and the most stylish women appear with gown, hat, shoes and accessories of the same hue.

Color embroidery on white, black, cream and ecru will be much used, as well as white on color. Most of the embroidery seen now in the shops is machine made.

For coat and tailored suits, no matter for what occasion, white serge has no rival for summer days, for it may be worn at almost any hour, from breakfast until midnight.

Men's handkerchiefs in showy, solid-color grounds have gone out, and have been supplanted by the more dainty styles in white with embroidery initials.

Frocks may be buttoned down the front as well as the back, since fashion has suddenly become most liberal minded in this respect.

L. Brigham, C. Simpson, H. Taylor, P. Parker and T. Simpson are spending a month's vacation on C. Olmstead's ranch near Santa Paula, hunting and fishing.

A Skin of Beauty is a Joy Forever

DR. T. FELIX GOURAUD'S ORIENTAL CREAM OR MAGICAL BEAUTIFIER

Removes Tan, Pimples, Freckles, Moth Patches, Rash, and Skin Diseases, and every blemish on beauty, and defies detection. It has stood the test of 40 years, and is so harmless we taste it to be sure it is properly made. Accept no counterfeit of similar name. Dr. L. A. Sayre said to a lady of the haut ton (a patient): "As you ladies will use them, I recommend Gouraud's Cream' as the least harmful of all the skin preparations." For sale by all druggists and Fancy Goods Dealers in the United States, Canada and Europe.

FERD. T. HOPKINS, Prop., 37 Great Jones Street, N. Y.

WETHERBY KAYSER Shoe Co.

...215-217 So. BROADWAY...

Smart, Inexpensive Footwear for Women

MANY clever models in Women's Summer Shoes here, at very moderate prices. We illustrate two pretty models.

No. 1

No. 2

No. 1—Women's Oxford in Tan Russia Calf and Gun Metal Calf, individual in style, and splendid value at $3.50.

No. 2—Two-Hole Tie in Mat Kid or Patent Colt. This model combines style, comfort and service. Price $4.00.

DESMOND'S

COR. THIRD AND SPRING STS.

DOUGLAS BUILDING

Inventory Sale

On account of inventory we are offering a most extraordinary opportunity for the purchase of first-class, up-to-date

MEN'S CLOTHING AT

$18 and $15 Values Now $10

25 Per Cent off

$18 and $13 Values Now $10

NOTHING RESERVED

IF THERE'S ONE THING MORE than another that we keep constantly before our employes and ourselves, it is that when you honor us by entering our doors, you shall receive just what we advertise as well as the most courteous attention of which we are capable. Whether you buy anything or not, we expect of ourselves the most exacting courtesy toward you, and want you always to take away a feeling of good will.

Our Special Sale of Men's White and Colored Shirts Commences To-day. :: Our Prices, 75c and $1.00.

KNEADED EVERYWHERE

Because its good you need it.

WASHBURN-CROSBY'S GOLD MEDAL FLOUR

THE VERY HIGHEST QUALITY

MADE IN SOUTHERN CALIFORNIA

PATRONIZE HOME MANUFACTURES

HOME MADE---BEST MADE---GIVE THEM YOUR TRADE

AUTOMOBILES.

TOURIST AUTOMOBILES
A Good Make Because They Make Good
AUTO VEHICLE CO.
CORNER MAIN AND TENTH STS.

JEWELRY.

BRIGDEN & PEDERSEN
407 South Spring.
M'frs of Artistic Jewelry.

BOTTLE MANUFACTURERS.

Quartz Glass and M'f'g Co.
(Incorporated.) Manufacturers of Flint Bottles
Prescription Bottles. Powdered Silica.
Factory—COR. HUMBOLDT AND AVE. 19.

CAN MANUFACTURERS.

LOS ANGELES CAN CO.
220-30 N. AVE. 19. East 220. C1473.
Packers and Miscellaneous Cans

PORTABLE HOUSES.

Full size house at Exposition Bldg. Send for catalogue.
Pacific Portable Const. Co., Inc.
220 So. Main st.
A7462. Main 825. South 229.

BEANS.

F. F. STETSON & CO.'S PORK AND BEANS
SIX VARIETIES.

BEER AND WINES.

YOU SHOULD DRINK
Mathie's "RED RIBBON" Beer,
Because —
It's made from best Wisconsin malt and imported hops; purest water; contains but 2 per cent. alcohol; is a liquid food containing highest nutrition values; is recommended by all physicians and is "Made in Southern California."

ENGINES AND PUMPS.

Luitwieler Pumping Engine Co.
Deep Well and Mine Pumps.
Electric, Gasoline and Steam Pumping Engines
Both phones. 707 NORTH MAIN ST.

Western Gas Engine Co.
806-822 N. Main St. Phone Ex. 127.
GAS ENGINES

OLIVES AND OLIVE OIL.

HAAS, BARUCH & CO.
IRIS BRAND OLIVE OIL
THE OIL OF QUALITY

OPTICAL.

FRESE OPTICAL CO.
344 S. SPRING ST. Main 1062. F1262.
MATHEMATICAL AND ENGINEERING INSTRUMENTS.

SODA FOUNTAINS.

ICELESS SODA FOUNTAINS
PAC. COAST SODA FOUNTAIN CO.
F. H. HECKER, 181 and 183 Artistic Designing. Store Fixtures.

TENTS AND AWNINGS.

MELLUS BROS.
Manufacturers Tents and Awnings. Tents a specialty. Both ends and weights. 325-27-29 E. 1st.

INDIAN GOODS.

INDIAN VILLAGE
300 Navajo blankets at reasonable prices. Many other curios of interest.
MISSION ROAD, NEAR MARENGO.

TAMALES.

XLNT TAMALE CO.
Manufacturers of chicken and tamales.
Factory, 341 E. 1st St. Store 1 Sunset Main 967. Home A1967.

HOUSEHOLD CHEMICALS.

Schultz Chemical Company
HYDROPURA
Water Softener and Cleanser for Kitchen and Laundry. Grocers and Druggists.

SAN FRANCISCO OFFICE

Los Angeles Times

1206 Call Building

Phone: Kearney 2121

J. L. Brown Rep.

Advertisements and subscriptions received. Southern Californians, when in San Francisco, can have their mail sent in care of The Times Office. COPIES OF THE TIMES ON FILE.

Dr. C. H. White

SOP-O-LIO

THE KING OF ALL SOAPS AND CLEANSERS
FOR SALE EVERYWHERE
BOSRICK CHEMICAL CO.
Los Angeles, Cal.

PASADENA "PRIMA DONS-THE

Miss Capron Discovers Beet Sugar Town—Miss Lambert Also Taste Brothers and Miss Pete

SCORE AT END OF

1. ALICE CAPRON, Pasadena
2. CONSTANCE HOOD, No. 1
3. RAYMOND AUSTIN, No. 51
4. FRANK MAINE, No. 346 A
5. DOROTHY SCHERER, No.
6. ANNA BLOOM, No. 956 E. 1
7. MARY PEARL POTTOL, N
8. GRACE WAGNER, No. 533
9. FLORENCE PEDLEY, Oran
10. MURREY ROYAR, No. 741
11. ELIZABETH GLASSCOCK,
12. EDWINA E. LLOYD, No. 24
13. EDITH TIDBALL, No. 408 E
14. FLORENCE LAMBERT, No.
15. EMMA BLORTE, No. 1902 D
16. TERESA CAMP, No. 1716 S.
17. LILLIAN WAITE, San Fern
18. DAVID BOARDMAN, No. 267
19. HELEN CAROLYN WILSON
20. RUTH FERGUSON, No. 1190
21. AMOS COLBORN, Upland, Ca
22. STANLEY CARNAHAN, No.
23. STERLING N. SCHECK, No.
24. CHARLES H. YGLESIAS, No.
25. LELA SPENCER, Hollywood
26. DAVID H. HUGHES, Tucson,
27. HATTIE SARGENT, Garden G
28. E. AND A. KESSLER, No. 163
29. CARL MIEHLE, Victoria Ave.
30. EMMA TENNESON, No. 4843
31. ERNEST FURRER, No. 127 S.
32. ARAH SMALL, Soldiers' Hom
33. ALBERT LESHER, No. 218 W
34. FLORENCE BARLOW, No. 26
35. GUY BARNHART, No. 107 N.
36. CARYL B. RUNKEL, No. 2034
37. FLORENCE PETERSON, No.
38. FANNIE SWEM, No. 116 S. H
39. EVA KENDALL, No. 657 E. 4
40. EDWARD WALLER, No. 232
41. HARRY SPOONER, No. 2577 H
42. JOHN KEBLE THURSBY, No.
43. RAY WILCOX, Box 69, Claremo
44. MEARL KNIESEL, No. 1114 W
45. MARTHA NELSON, Rivera
46. ROY GREGORY, Santa Monica

"ups" and seventeen "downs" the sum of the changes in the ent of the contestants for The scholarships as the result of the first day's balloting.

"ups:" Alice Capron, Florence Edwina Lloyd, Florence Lambler brothers and Florence

"downs:" Constance Hood, Raymattin, Frank Maine, Murrey Elizabeth Glasscock, Edith Emma Blorta, David Board-Lillian Waite, Helen Wilson, Colborn, Ruth Ferguson, Stanley Nelson, Carl Miehle, Fannie Swem, Kendall.

"PRINCESS" DONS CROWN.

Princess Alice" Capron of Pasadena ained the greatest sensation of entire contest up to this time by tering a gain of 41,245 points and ing into the lead by so large a ntity that she will probably wear wn for some time to come, even she quits scoring for awhile. Al- "Queen Constance" Hood a gain of 8000 points, she fell ty 28,000 behind the new "Queen" she will need all of a club of ps (five new yearly subscriptions) recover the lead again.

Miss Capron discovered last sum- that "sweets for the awee" nd in the sugar beet fields of Ven- county, so she smiled her sweet- smile last Monday morning and d herself to Oxnard, where the erican Beet Sugar Company has its plant and where she secured many ns last summer while on a campaign tour of Ventura county. She had a word to her Oxnard friends early the present contest that she pro- ed to visit them again and that should save their subscriptions to Times for her, so they were pre- ed for her and the reception ac- rded her was in no wise disappoint- . She not only got renewals from mber of her last year's subscrib- , but a number of new ones and ptions of more before the contest is .

GENEROUS VENTURANS.

t Santa Paula, also, she was given cordial reception by friends who ed her to win a scholarship last r, and who desire to see her win prize this year.

Although she spent but a part of Bays in Ventura county on her trip, and stopped at but two to ns, Miss Capron gained enough to

Use This Coupon in Remitting for a Su

MANAGER SCHOLARSHIP CONTEST

Dear Sir: I wish to help ..... one of The Times Scholarships. Find the Daily Times for ..... months. points allowed on account of this subscr named, and deliver the paper to the .....

New or Old ..... No. of scholarship points due .....

[Signed] .....

.....

.....

THE TIMES

DAILY COUP

Score One Point for Contest

Name.....

Address .....

DIRECTIONS:—Write name of pupil fa ted lines, and forward coupon to Echo, Los Angeles, Cal.

D'S

ale

y opportunity

ING

$18 and $15 Values Now $10

we keep con-
you honor us
ertise as well
Whether you
cting courtesy
good will.

red Shirts
and $1.00.

LOU
TY

IFORNIA
TURES
YOUR TRADE

SODA FOUNTAINS

ELESS SODA FOUN
COAST SODA FOUNTAIN
H. HECKER, 121 and 123 S.
ain Designing. Store Fixtures.

TENTS AND AWNINGS

MELLUS BROS. &
ufacturers Tents and Awnings
Tents a specialty. Boat Cov
Weights. 332-37-39 N. Ma

INDIAN GOODS.

INDIAN VILLAG
Navajo blankets at reasonable
Many other curios of Indian
SION ROAD, NEAR SANTA FE

TAMALES.

XLNT TAMALE C
anufacturers of chicken and ham
ly, 331 S. Spring St. Home A1884.
Main 567. Home A1884.

HOUSEHOLD CHEMICA

Schult Chemical Company
HYDROPURA
Softener and Cleanser. For
Kitchen and Laundry.
Grocers and Druggists.

Cure PIL
AND FIS
Without Pain
Under Positive
By 317 satisfied
solvent pain, ton
or loss of time.
Send for my FREE

C. H. White

SOP-O-CLEAN
THE KING OF ALL
SOAPS AND CLEANERS
FOR SALE EVERYWHERE
SOBRICK CHEMICAL CO.
Los Angeles, Cal.

SCHOLARSHIP CONTEST.

PASADENA "PRINCESS" AGAIN DONS THE CONTEST CROWN.

Miss Capron Discovers "Sweets for the Sweet" in Beet Sugar Town—Miss Pedley, Miss Lloyd and Miss Lambert Also Taste Sweets of Victory—Kessler Brothers and Miss Peterson Move Up.

SCORE AT END OF 21ST DAY'S BALLOTING.

1.	ALICE CAPRON, Pasadena-Alhambra	139,199
2.	CONSTANCE HOOD, No. 1010 W. 24th St., City	114,693
3.	RAYMOND AUSTIN, No. 511 S. Fair Oaks Ave., Pasadena	106,425
4.	FRANK MAINE, No. 246 Aliso St., City	98,879
5.	DOROTHY SCHERER, No. 1636 E. 14th St., City	97,735
6.	ANNA BLOOM, No. 956 E. 11th St., City	67,927
7.	MARY PEARL POTTOL, Monrovia-Duarte	60,835
8.	GRACE WAGNER, No. 533 W. 52d St., City	58,512
9.	FLORENCE PEDLEY, Orange Grove Ave., Pomona	49,402
10.	MURREY ROYAR, No. 741 S. Coronado St., City	48,455
11.	ELIZABETH GLASSCOCK, Chatsworth Park	46,935
12.	EDWINA E. LLOYD, No. 248 S. Flower St., City	37,368
13.	EDITH TIDBALL, No. 408 E. 5th St., Santa Ana	36,852
14.	FLORENCE LAMBERT, No. 869 Harvard Blvd., City	31,612
15.	EMMA BLORTZ, No. 1902 Darwin Ave., City	26,408
16.	TERESA CAMP, No. 1716 S. Hill St., City	24,003
17.	LILLIAN WAITE, San Fernando	23,930
18.	DAVID BOARDMAN, No. 2619 Leta St., City	23,255
19.	HELEN CAROLYN WILSON, Whittier	21,324
20.	RUTH FERGUSON, No. 1190 W. 38th St., City	20,066
21.	AMOS COLBORN, Upland, San Bernardino Co.	19,550
22.	STANLEY CARNAHAN, No. 1816 Hobart Blvd., City	18,225
23.	STERLING N. SCHECK, No. 845 E. 31st St., City	15,215
24.	CHARLES H. YGLESIAS, No. 1040 Lincoln St., City	15,030
25.	LELA SPENCER, Hollywood	14,297
26.	DAVID H. HUGHES, Tucson, Ariz.	12,206
27.	HATTIE SARGENT, Garden Grove, Orange Co.	10,872
28.	E. AND A. KESSLER, No. 1636 W. 20th St., City	10,692
29.	CARL MIEHLE, Victoria Ave., Riverside	9,747
30.	EMMA TENNESON, No. 4543 Myra St., E. Hollywood	8,548
31.	ERNEST FURRER, No. 137 S. Flower St., City	7,299
32.	ARAH SMALL, Soldiers' Home	6,195
33.	ALBERT LESHER, No. 218 W. 38th St., City	6,162
34.	FLORENCE BARLOW, No. 2662 Pasadena Ave., City	6,119
35.	GUY BARNHART, No. 107 N. Ave. 66, Garvanza	5,230
36.	CARYL B. RUNKEL, No. 2034 E. 2d St., City	5,101
37.	FLORENCE PETERSON, No. 612 N. Bonnie Brae St., City	4,144
38.	FANNIE SWEM, No. 116 S. Hope St., City	3,797
39.	EVA KENDALL, No. 657 E. 48th Ave., City	3,426
40.	EDWARD WALLER, No. 232 N. Flower St., City	2,399
41.	HARRY SPOONER, No. 2577 Hoover St., City	2,299
42.	JOHN KEBLE THURSBY, No. 426 St. Louis St., City	2,198
43.	RAY WILCOX, Box 69, Claremont	2,023
44.	MEARL KNIESEL, No. 1114 Wall St., City	1,221
45.	MARTHA NELSON, Rivera	300
46.	ROY GREGORY, Santa Monica	25

"ups" and seventeen "downs" the sum of the changes in the list of the contestants for The scholarships as the result of the last day's balloting.

"Alice" Capron, Florence Edwina Lloyd, Florence Lambert brothers and Florence

"ups:" Constance Hood, Raymond Austin, Frank Maine, Murrey Elizabeth Glasscock, Edith Emma Blortz, David Boardman Waite, Helen Wilson, Ruth Ferguson, Stanley Carl Miehle, Fannie Swem, Tidball.

"PRINCESS" DONS CROWN.

"Princess Alice" Capron of Pasadena the greatest sensation of the contest up to this time by a gain of 41,245 points and into the lead by so large a that she will probably wear for some time to come, even gain scoring for awhile. Although "Constance" Hood a gain of 3000 points, she fell behind the new "Queen" will need all of a club of (five new yearly subscriptions) the lead again.

Capron discovered last sum- that "sweets for the sweet" in the sugar beet fields of Ventura, so she smiled her sweetest on her Monday morning and to Oxnard, where the Beet Sugar Company has its and where she secured many

points to place her far in the lead. She is loud in her praise of the Oxnard and Santa Paula folks, whom she says are entitled to use the initials B.P.O.E (Best People on Earth,) whether they belong to the Elks or not. If her neighbors in Pasadena and Alhambra will treat her as generously as her friends in Ventura county, "Princess Alice" will have no fear as to her ultimate success in winning the grand capital prize of $500.

Miss Glasscock of Chatsworth Park also is reaping a harvest of votes in Ventura county, where she is doing most of her campaigning. Oxnarders added 3000 points to her score yesterday, but that did not prevent her slipping back one degree and losing out of "Upper Tendom," owing to Miss Pedley's advance from twelfth to ninth place.

If two girls from Los Angeles county receive such generous support in Ventura county, how easy it should be for a popular local contestant to sweep the county and annex the $500 purse, or at least win a good scholarship and a big supplemental cash prize!

What ails the Venturan youths this year that they are so slow to grasp the opportunity that The Times offers them? It was not always thus.

"WINSOME WINA."

Wednesday was a red letter day also for Edwina E. Lloyd, "Winsome Wina," who completed her first club of trumps and registered a gain of 22,105, thereby moving up ten numbers to twelfth place. This is almost better luck than Edwina had dared to hope for. She feels deeply grateful to the friends who have so generously assisted her to gain twelfth place and will try hard to retain it and rise higher if possible.

"PRIDE OF POMONA."

The "Pride of Pomona," Miss Florence Pedley, scored the third largest gain of the day, 24,345 points, and moved up ahead of Murrey Royar, Elizabeth Glasscock and Edith Tidball, thereby recovering a position among the "Upper Ten" which is none too good for so worthy a representative of the great fruit town. In Pomona everybody takes a hand in hustling its great crops of luscious fruits off to market, and Miss Pedley has proved herself to be quite a skillful orange-packer like the true daughter of Pomona that she is.

BRAVE "BUCKEYE" GIRL.

Another brave girl fortunate enough to get a taste of the sweets of victory, yesterday, is Miss Florence Lambert, who registered a gain of 14,306 points and moved up seven degrees to fourteenth place. Miss Lambert's success in the contest thus far is quite remarkable inasmuch as she is almost a total stranger in Los Angeles and crippled in one knee so that she cannot get around as easily as some of her more able-bodied rivals. Miss Lambert came to Los Angeles but recently from Cleveland, O., where she lived most of her life, though she was born in Michigan. As she has come here to stay and desires to complete her education, she determined to enter The Times' scholarship contest, for pastime and the business experience and acquaintance it will give her. She is a golden-haired, sunny-dispositioned girl who easily makes friends, and not a few people are helping her on account of the courage she displays in entering so strenuous a contest, handicapped as she is on account of being lame and a stranger. She is looking to Ohio people especially to help her, because the "Buckeyes" pretty generally are prosperous, liberal and generous, and have a faculty for succeeding where others fail.

SCOROGRAMS.

Ernest and Albert Kessler, by a gain of 1000, moved up ahead of Carl Miehle, to twenty-eighth place.

Miss Florence Peterson, by a gain of 1200 moved up ahead of Fannie Swem and Eva Kendall to thirty-seventh place.

Dorothy Scherer made a gain of 1450 and remains in fifth place.

Anna Bloom remains in sixth place with a gain of 3215.

Grace Wagner has added 2000 to her score and remains in eighth place.

Lillian Waite of Fernando paid her first visit to contest headquarters and registered a gain of 1230, but fell back two degrees to seventeenth place.

Teresa Camp made a gain of 2400 and held onto sixteenth place in spite of the fact that she was overtaken by Florence Lambert and Edwina Lloyd.

David Boardman made a gain of only 278 and fell back four degrees to eighteenth place.

Ruth Ferguson gained 1600 but slipped back one number to twentieth place.

FRIENDSHIP THAT COUNTS.

The following letter has contributed to Anna Bloom's gain and happiness:

OCEAN PARK (Cal.) July 19, 1909—[Times Scholarship Manager.] Dear Sir: Enclosed please find $9.00 (check) also 25 white and five pink coupons which kindly place to the credit of Miss Anna Bloom whom I am very anxious to see back to the place where she started. Will do all I can to get more subscriptions for her, as I think she is a very deserving little lady. I will send my personal subscription later. Wishing your paper, as well as her, success, I am Respectfully,

MRS. FRED CALKINS.

SPECIAL CASH PRIZE.

A special cash prize of $25.00 will be awarded to any contestant whose name has not yet appeared in the score list, but who will enter the race before August 1 and score the most points before August 15, provided the highest score made by said new contestant within the prescribed time shall not be less than 15,000 points.

Candidates for this special prize will not be restricted to any special localities, but entries are especially invited from the following described districts:

(1.) The Santa Monica Bay region, including the towns of Santa Monica, Ocean Park, Venice, Playa del Rey, etc.

(2.) The Redondo Beach-Inglewood-Gardena section.

(3.) The San Pedro-Wilmington-Long Beach-Alamitos Bay region.

(4.) Any one of the following counties: Ventura, Santa Barbara, San Luis Obispo, Kern, Inyo, San Bernardino, Riverside, Imperial, San Diego, or any other county of Southern California not adequately represented at present.

(5.) The State of Nevada, Territories of Arizona and New Mexico, or Republic of Mexico.

Use This Coupon in Remitting for a Subscription to Aid a Contestant.

MANAGER SCHOLARSHIP CONTEST, Times-Mirror Co.

Dear Sir: I wish to help ..... to win one of The Times Scholarships. Find enclosed $..... to pay for The Daily Times for ..... months. Please credit the scholarship points allowed on account of this subscription to the contestant above named, and deliver the paper to the following address, beginning ..... 1909.

New or Old

[Signed] .....

No. of scholarship points due .....

THE TIMES SCHOLARSHIP CONTEST 1909

DAILY COUPON

Score One Point for Contestant Named Below.

Name .....

Address .....

DIRECTIONS.—Write name of pupil favored for a scholarship on dotted line and forward coupon to Scholarship Manager, Times Office, Los Angeles, Cal.

Florence Pedley,

"Pride of Pomona," toiling upward on scholarship ladder.

Alice Capron,

Pasadena "Princess," who takes first rank in scholarship contest.

Florence Lambert,

ambitious "Buckeye" girl, forging to front in educational race.

THE SCHOLARSHIPS.

University of Southern California, Preparatory School.
U.S.C. College of Oratory, Beulah Wright, Dean.
U.S.C. College of Music, W. F. Skeele, Dean.
U.S.C. College of Law.
Huntington Hall School for Girls.
Throop Polytechnic Institute, Pasadena.
Los Angeles Military Academy.
St. Vincent's College.
Yale English and Classical School.
Dobinson School of Expression and Dramatic Art.
Laura Wilson White School of Expression.
Verdi School of Singing.
DeChauvenet Conservatory of Music and Dramatic Art, Fraternal Brotherhood building.
Lyric School of Music.
Los Angeles Conservatory of Music and Arts.
Fillmore School of Music.
Los Angeles School of Art and Design.
Los Angeles College of Fine Arts.
Pacific College of Osteopathy.
Southern Pacific School of Wireless, Railroad and Commercial Telegraphy, Shorthand and Bookkeeping.
Kennard's Polytechnic Business College.
Los Angeles Business College.
Various Other Business Colleges and Select Schools of Los Angeles.

Detailed information as to the number and value of the scholarships and what they provide for, as well as interesting facts and information about the schools, will be published later.

CASH PRIZES.

1—Grand Capital Prize	$500
2—Supplemental Cash Prize	200
3—Supplemental Cash Prize	100
4—Supplemental Cash Prize	95
5—Supplemental Cash Prize	75
6—Supplemental Cash Prize	70
7—Supplemental Cash Prize	65
8—Supplemental Cash Prize	60
9—Supplemental Cash Prize	55
10—Supplemental Cash Prize	50
11—Supplemental Cash Prize	45
12—Supplemental Cash Prize	40
13—Supplemental Cash Prize	35
14—Supplemental Cash Prize	30
15—Supplemental Cash Prize	25
16—Supplemental Cash Prize	20
17—Supplemental Cash Prize	15
18—Supplemental Cash Prize	10
19—Supplemental Cash Prize	10
20—Supplemental Cash Prize	10

HOW SUBSCRIPTIONS COUNT.

DAILY TIMES (INCLUDING SUNDAY.)

Time—	Price.	Credit points. New.	Old.
1 month	.75	75	15
2 months	1.50	150	40
3 months	2.25	300	100
4 months	3.00	450	150
5 months	3.75	675	225
6 months	4.50	900	300
7 months	5.25	1,200	400
8 months	6.00	1,500	500
9 months	6.75	1,800	600
10 months	7.50	2,100	700
11 months	8.25	2,400	800
12 months	9.00	3,000	1,000
15 months	11.25	4,000	1,500
18 months	13.50	5,000	2,000
21 months	15.75	6,000	2,500
2 years	18.00	7,000	3,000
3 years	27.00	12,000	6,000
4 years	36.00	18,000	10,000
5 years	45.00	25,000	16,000

SUNDAY TIMES (ONLY.)
(By mail.)

Time—	Price.	Credit points. New.	Old.
6 months	$1.00	100	30
1 year	2.00	200	100
(By carrier.)			
6 months	$1.25	125	30
1 year	2.50	250	120

SATURDAY TIMES (WEEKLY.)

Time—	Price.	Credit points. New.	Old.
6 months	$ .75	75	30
1 year	1.50	150	60

HUSBAND SENT HER AWAY.

Mrs. Drasch of Cincinnati Says She Was Left Stranded in Los Angeles.

[BY DIRECT WIRE TO THE TIMES.]

CINCINNATI (O.) July 21.—[Exclusive Dispatch.] The charges that her husband had hidden her away from friends and relatives in Los Angeles and had left her stranded there without any means whatever of getting back East were made today in the divorce proceedings which Mrs. Lora Mustain Drasch has brought against her husband, Louis Drasch.

She said that he entered into conspiracy with Thomas A. Reilly, who operates a nickel theater here to send his wife to California as Reilly's agent. There she was left for weeks without any money. Then she went up to San Francisco. But at no time, she said, did they give her enough to come back.

She did not locate any new theaters in either Los Angeles or San Francisco and avers that it was merely a blind to get her away. She says she is the common-law wife of Drasch. Reilly was arrested here today on her charges but his friends had him released by the insolvency court on habeas corpus proceedings.

The case against him will be heard later in the week by Judge Warner. Both Drasch and Reilly deny Mrs. Drasch's allegations.

KANSAS MERCHANT ARRESTED.

Charged With Obtaining Goods on False Statement of Assets and Liabilities.

[BY DIRECT WIRE TO THE TIMES.]

ST. LOUIS (Mo.) July 21. [Exclusive Dispatch.]—Eli Zanditon, whose large department store at Topeka, Kansas, failed last January, was arrested soon after his arrival here today on an indictment returned last month charging him with having obtained $680 worth of goods from Rosenthal Millinery company of St. Louis by representing his assets as $95,000 and liabilities $46,000, while an involuntary petition in bankruptcy against Zanditon stated his assets were only $24,000 and creditors throughout the country presented claims against him totaling $179,000.

"I had $95,000 worth of goods when I asked the Rosenthal Company for credit last fall," explained Zanditon after his arrest, "but during the panic I lost $100,000. I endorsed papers for friends and they promised to help me out. I was working in Fort Scott, Kan., as a salesman when my wife informed me that newspapers reported my indictment and I instructed my attorneys to arrange my bond, informing them I would arrive here today. Reaching here I learned the Rosenthal Company had retained my attorneys and my arrest followed. I believe I am a victim of a frame-up and will vigorously fight the case."

Try Murine Eye Remedy

For Red, Weak, Weary, Watery Eyes. Murine Doesn't Smart—Soothes Eye Pain.

FINE watch repairing. Prier, room 18, 457½ South Broadway, corner Fifth (upstairs.)

A Chiropodist—Capable of shouldering your foot troubles. Fourth floor. It's worth it.

Bullock's Broadway at Seventh

Hairdressing and Manicuring—the specialties of a corps of experienced operators.

The Kind of Axminster Rugs You Want at $25

—are here. Splendid, heavy rugs, with the new straight pile, that has been found to stand wear so much better than any other. The patterns are all very unusual and clever—some of them our own exclusively. You owe it to yourself to see these splendid room-size rugs at $25.00 before you buy. Rug Store—Fourth floor.

White Spreads $1.75

Crocheted or satin finished spreads in pretty new patterns; size 81x90 inches, with hemmed edges; excellent values at $1.75. Fourth floor.

Southdown Blankets $2.00

Large 11-4 blankets, in white or gray, with pretty colored borders; cotton—but they're as soft and downey as wool. The pair $2.00.

A Dainty New Swiss at 15c yd.

A beautiful figured swiss, in rich dainty colors, with pretty borders—just the thing to use when you want bed sets and curtains to match. Full 36 inches wide—the yard 15c.

Hungarian Cloth 35c

A big range of Oriental and floral patterns in rich soft colors; full yard wide—35c.

Bungalow Net 35c

White, green or arabian net, in both large or small patterns; 46 inches wide—35c yard.

The Musical Hit of the Hour

EVERYONE'S —Whistling it— —Singing it— —Humming it— —Playing it— —Buying it— —Think of paying 10c for Ciribiribin —then act.

Ciribiribin 10c

Hundreds of Copies. The Scoop of the Day. Music Dept. Basement.

EASTERN EXCURSIONS

NEXT GOING DATES ARE AUGUST 9th to 13th

For round trip tickets to various points from Denver to the Atlantic Coast. For instance:

BOSTON	$110.50	NEW YORK	$108.50
CHICAGO	72.50	OMAHA	60.00
DENVER	55.00	ST. LOUIS	67.50
KANSAS CITY	60.00	ST. PAUL	73.50
MONTREAL	108.50	TORONTO	95.70

And many other points at reduced rates from stations on the Salt Lake Route.

Salt Lake City—G.A.R. Encampment $30.00
Going August 4th to 9th.

Tickets and information at all Sale Lake Route offices and in Los Angeles at 601 So. Spring St. and First St. Station.

SALT LAKE ROUTE

FREE

An Extra Pair of Trousers With Every Suit Ordered

Our force of fine tailors must be kept busy. To do this, we will give an extra pair of trousers absolutely free with every suit ordered this week.

Place your order today. It means that you will save $10 to $15 by getting a suit here and at the same time get an extra pair of trousers worth $4 to $5.

Hundreds of new patterns to select from.

Suits To Order $15, $17.50, $20 and up

Beware of Imitators

Scotch Tailors 330 South Spring

HARVARD SCHOOL [Military] Western Ave. Boarding and Day Pupils. Ten-acre athletic field. Manual training shops. U. S. Army Officer detailed by the Secretary of War. Write for Illustrated Catalogue. Tel. 72167. Grenville C. Emery, Litt. D., Head Master.

YALE SCHOOL T. G. Adams, B.A., Head Master (Yale.) Boarding and Day School for Boys. Fine Gymnasium. Illus. Cat. Main 6236. 206-210 NORTH UNION AVENUE. Summer Session.

URBAN MILITARY ACADEMY Leading coast school, exclusively for Young Boys. Investigate. For catalogue phone 62847.

FISK TEACHER'S AGENCY Has positions filled on Pacific Coast. Recommends teachers to schools and families. Both Phones. H. W. and M. L. Coddington, Mgrs. DOUGLAS BLDG., 257 S. SPRING STREET.

The Brownsberger Commercial College 953-7 W. 7th Street

The Brownsberger Commercial College, 953-7 W. 7th St. Send for new catalogue. F. BROWNSBERGER, President.

Dobinson School of Expression and Dramatic Art. Dobinson Auditorium, 1044 South Hope. Send for Catalog. Summer Course. F5220.

MOUNT TAMALPAIS MILITARY ACADEMY—San Rafael, Cal. Accredited U. S. Army Officer. Only Western school with Cavalry, Mounted Artillery, Open-Air Gym. and Swimming Pool. ARTHUR CROSBY, A.M., D.D., Head Master.

Schools and Colleges.

Marlborough School for Girls
865 West 23rd Street

Fall term begins September 29th. Certificate admits to college. Pupils under 14 not received.

References from school last attended absolutely necessary if applicant is unknown to the principals.

Weekly lectures in French, with stereopticon by Mons. Jacquard Auclair, of the French Alliance.

Miss Wiltshire will be at the school during July and after September 6th, from 1 to 4.

MRS. GEORGE A. CASWELL, Principal.
MISS GRACE WILTSHIRE, Associate Principal.

Marlborough Preparatory School
FOR GIRLS UNDER FOURTEEN.
434 West Adams Street.

Between Chester Place and Figueroa St. Take yellow University car to Chester Place.

FAMILY AND DAY SCHOOL.

Careful home training, thorough preparation, constant advancement, irrespective of grade limit.

French, German, Spanish, under superior native teachers.

Physical development a specialty. Indoor gymnasium, outdoor courts for drills, grounds adapted to freedom of outdoor life.

Fall term begins September 28th.

The principal may be seen by appointment. Telephones West 2216 and 22269.

MISS IDA B. LINDLEY, Principal.

Girls' Collegiate School
CASA de ROSAS
Adams and Hoover Streets.

Miss Parsons and Miss Denzen, Principals.

25th Year Begins Thursday, September 23d.

UPPER SCHOOL Girls over thirteen years of age. Certificate admits to leading colleges. Domestic science, music, art. Post-graduate work, gymnasium. Limited number resident pupils.

949 W. Adams Street. Opposite Casa de Rosas.

LOWER SCHOOL Girls under thirteen years of age. Kindergarten. Primary, four years of Preparatory Department. Sitting girls for Upper School. Music, art, gymnasium. Boys in Kindergarten and Primary classes. Resident pupils.

Miss Thomas and Miss Musgrove, Associate Principals.

Gumnock School of Expression
Mrs. Merrill M. Grigg, Director.
Sixteenth Year Opens Sept. 27
Boarding and Day School for Girls.

EXPRESSION COURSE—for general culture or teaching—embracing Oral and Written Expression, Literature, Dramatics. Voice Culture, Physical Training. Private lessons given all pupils. NORMAL COURSE IN PHYSICAL EDUCATION.

CUMNOCK ACADEMY

Mrs. O. Shepard Barclay, Principal. CERTIFICATE ADMITS TO COLLEGE. Regular high school course, or elective course adjusted to individual needs. All pupils given expression work. Small classes. Individual attention. Outdoor life and gymnastics. Ungraded classes below high school. Send for catalogue. 1500 S. FIGUEROA STREET.

Miss Wing's School For Girls
1220 Alvarado St.

Reopens the last Wednesday in September. Graduate Department; High School. Grammar Department; Primary. Kindergarten.

Prepares for college; best university trained teachers. Send for new Year Book for complete information. 31193

MISS WING, M.A., Principal.
Home 53144. Sunset West 2344.

MISS WING'S SCHOOL
Summer School July 5-Aug. 14.

Pupils brought up in their work in all grades and departments. Special teachers for primary, grammar and High School branches. Registration July 2nd and 3rd. Summer course in music.

Miss Ethelwyn Wing, M.A., Principal. Home 53144. Sunset West 2344.

Belmont School for Boys
BELMONT, CAL.
TWENTY-FIVE MILES SOUTH OF SAN FRANCISCO

Is trying to do for the moral, physical and intellectual welfare of its boys what every thoughtful parent most wishes to have done. Its location beyond the diversions and temptations of town or city, the finest of fellowmate, the beauty of its buildings and grounds, the prestige and attractiveness of the surrounding country are most helpful aids. Ask our patrons, our graduates and our boys about us, and write us for special information. Next term opens August 12.

W. T. REID, A. M. (Harvard), Head Master.
W. T. REID, JR., A. M. (Harvard), Assistant Head Master.

L. A. MILITARY ACADEMY

Boys received at any time. Summer session June 21 to Sept. 17. "Camp Sunshine," Newport Beach, July 6 to Sept. 1. Special rates for young boys. Fall term opens Sept. 13, 1909. Location the best. 25-acre campus. Send for particulars. Phones 31411 and East 403. Address Walter J. Bailey, A.M., Principal, Huntington Drive.

Woodbury Summer School
Woodbury Business College, Hamburger Bldg

School in full progress during summer—no vacation. All commercial and English branches. Shorthand and typewriting a specialty. Call, write; both phones.

THE MARYLAND SCHOOL
718 BEACON ST., LOS ANGELES

DEPARTMENTS: — Academic, Commercial, Primary and Kindergarten.

Large, airy rooms, out-of-door kindergarten. Special attention given to music.

FRANCES A. BARR and CORINNE GOUGH, Principals.

Heald's

Business College, 414 S. Grand Ave. Special work in all Commercial, Shorthand and English branches. Positions secured. We will make it profitable for you to spend your vacation with us. Call, write or phone F6701, M311.

Pacific Grove Academy
OPENS SEPT. 1ST, 1909.
A BOARDING AND DAY SCHOOL FOR BOYS.

General and college preparatory courses. Special attention to pupils whose previous training has been irregular. Individual instruction and home life. Healthful climate, moral influences—outdoor recreation the entire year. Annual charges $300. For information and literature address THE HEADMASTER, PACIFIC GROVE, CAL.

The Orton School
An English and Classical School. Day and Boarding.
ACCREDITED TO COLLEGES. PARIS BRANCH. Art, Music, OUTDOOR STUDY, Gymnasium.
ANNA B. ORTON, Prin.
154 S. Euclid Ave., Pasadena. Home 698.

Manzanita Hall

PALO ALTO, CAL. A home school for boys desirous of a thorough preparation for college in the minimum of time. Location adjacent to Stanford University permits unusual advantages. Ample facilities for athletic sports. Let us tell you more about it in our catalogue. W. A. Sheedi, Head Master.

CALIFORNIA SCHOOL FOR BOYS.
Boarding and Day. Primary, grammar and college preparatory courses. Military drill, physical culture, sloyd. Summer session. N. William Brick, M.A., Principal. 1345 Lovelace Ave. Home 25073.

Boynton Teachers' Agency
Established 1885, supplies teachers of every grade to schools and families. Boynton Normal prepares teachers for certification. Begin June 7. 535 Stimson Block. 10013 phones.

A COOL SCHOOL.
Spend your vacation with comfort and profit at 417 W. Fifth Street.
L. A. Business College

Lively Presentment of the Day's Interesting Happenings in Los Angeles County.

NEWS REPORTS FROM CORRESPONDENTS OF THE TIMES.

PASADENA.

LATE CALL TO GET AN INFANT.

EXPECT HALF-POUND OF TEA TO BE GIVEN WITH BABE.

Nice, Middle-Aged and Devoted Couple Surprise Owner of "Birds' Retreat"—Board of Education Planning for More Playgrounds—Assessment Reductions Asked.

Office of The Times, No. 2 S. Raymond Ave.

PASADENA, July 22.—Two very nice people, a man and a woman, middle-aged and devoted to each other, timidly rang the bell at the residence of Dr. and Mrs. Fordyce Grinnell after 10 o'clock last night.

The fact that all the lights were out in the house, and that all the numerous members of the feathered inmates of "Birds' Retreat," on North Marengo avenue were asleep, did not deter these simple, honest people in their quest.

The man rang the bell a second time. "I am sure this is the place," said his wife. "Don't you remember, John, the man at the Police Station said that the place was called 'Birds' Retreat.' That's what the sign said outside."

"Just a minute, please," came a cheery voice from within. A moment later the front door was thrown open, and Mrs. Grinnell laughed as she said: "I'm very sorry to have kept you waiting, but I had retired. Now what can I do for you?"

"Why—'er—we came out from Los Angeles, and we had some difficulty in finding the place, and we are sorry that it is so late. John did not want to wake up a darkened house, but I just wouldn't go back without finding out. I am sure you will forgive us. They told us at the Police Station that it would be all right."

"Yes, yes. It is not a bit of bother, and I will do anything I can for you. Are you in trouble?" asked Mrs. Grinnell.

"Well, you see we have read about you in the paper, and we have intended to come over for some time, but something has always interfered, and then at first, John wasn't sure," murmured the little woman.

"Wasn't sure? Really you must tell me all about it," responded Mrs. Grinnell, earnestly.

"Oh, you'll make a great mother," laughed the man, turning to his wife and placing his hand affectionately on her shoulder. "The fact is, madame, we want to adopt a baby, and understood that this is the day you give babies away with a half pound of tea."

And the near couple were so nice and so happy over what Mrs. Grinnell, "foster-mother" of the Humane Society, whispered to them, that they went back to the Police Station to thank the desk sergeant for the directions he had given them.

It was a shame, but to further tax the good nature of Mrs. Grinnell, whom everybody admires in Pasadena, the Times correspondent rang the other bell—the telephone bell—and wanted to know all about it.

"You may be mighty sure that they will get that baby, is all that I have to say, except that if you wake up again at this hour of the night, I shall get a wife for you—yes, to box your ears."

But she laughed as she said it.

VASSAR MAN'S INVENTION.

Prof. Chamberlain, instructor in astronomy at Vassar, took up summer quarters at the Mt. Wilson observatory yesterday. It is believed that he has invented an important improvement in the grating to be used in the big tower telescope, now in process of construction. The grating is an appliance for separating the different colors in the sun's rays.

HELD ON CRIMINAL CHARGE.

Laurence Holmes, the negro implicated in the fracas at Arcadia on the night of the Fourth of July, in which George Williams, a hod carrier of Pasadena, was stabbed twice and shot twice, was yesterday bound over for trial in the Superior Court on a charge of assault with a deadly weapon. Attorney Hugh J. Crawford of Los Angeles is defending Holmes. The preliminary examination of Sandy Eaton, who is charged with the same offense, will be held later.

SOLOMON NEEDED.

Justice Klamroth yesterday declared that the case of the five Japanese who had an altercation in a local restaurant with Louis Jacobson, was beyond the wisdom of anybody but a Solomon. He forthwith dismissed the little brown men.

Jacobson claimed that he was served a tainted veal cutlet and that it made him sick. He was supported by Jacob Jacobson, but Oliver Webster, who sat at the same table, testified that Louis was impolite and spat upon the table. The Japanese said that they asked Louis not to spit and that he then attacked them.

MORE PLAYGROUNDS.

The Board of Education is planning to make the new Thomas Jefferson School grounds on Villa street into a public playground. The grounds consist of four acres, affording the opportunity for a baseball diamond, tennis courts, basket ball courts and other out-of-door equipment. This action is to be taken by the board for the reason that the playground at Carmelita Gardens will be too far away to serve the Jefferson School section. Later, the board intends to establish similar grounds in other parts of the city, so that no section will be unprovided for.

CRUMBS FOR THE BIRDS.

Mrs. Ashley of Prospect Park will entertain the members of the Audubon Society with a basket picnic on Friday. The affair will begin at 11 o'clock in the morning and will continue well into the afternoon. The beautiful grounds are admirably adapted for outdoor enjoyment. There will be a number of speakers, among them Mrs. Alice Thorne Miller and her brother, Prof. Charles Mann; Mrs. Stockbridge of Los Angeles, Dr. Emily Hunt and her sisters, the Misses Hunt, who will tell of the birds of Japan and China; Mrs. Elizabeth Grinnell and Prof. James.

STRONG PETITIONERS.

Attorney C. J. Willett and T. H. McCoy, Jr., representing the Oak Knoll Improvement Association and private owners of property at Oak Knoll, appeared before the Council, sitting as a Board of Equalization, yesterday and argued for big reductions in the assessed valuations. So strong were their arguments that it is highly probable the board will visit Oak Knoll to investigate the conditions there.

One argument offered by the Oak Knoll people is that as long as the city allows the brick yard to remain in its present locality, adjacent to Oak Knoll, valuations are lowered. It is held further that the unfinished condition of the Wentworth Hotel is also a backset to valuations and that for these two reasons, if for no other, the assessments should be lowered.

The Edison Electric Company asks a reduction from $35,000 to $13,500 on the machinery and equipment of the local power station. Manager Mulligan appeared for the company. W. F. Thorne was alos a petitioner.

SEVERELY BURNED.

Arthur Blush, 21 years old, attempted to light the fire under a lard-rendering machine in the City Market yesterday morning and gases formed by the distillate flashed into an explosion in the firebox, burning the young man severely on the face and neck. He was taken to the Emergency Hospital.

PASADENA NEWS NOTES.

Mrs. Cora Allen Storrow, wife of Samuel Storrow of No. 500 South Grand avenue, died Monday after a brief illness. The funeral will be held at the residence tomorrow morning at 10:30 o'clock.

Many former residents of New Jersey, who now reside in Pasadena, will attend a picnic at Long Beach today, given under the auspices of the recently-organized New Jersey Society of this city.

Mrs. Rudolph Schiffman of South Grand avenue was the hostess at a handsomely-appointed luncheon yesterday for ten.

Mrs. Ida H. Robb, 50 years old, died yesterday morning at her residence at No. 1575 North Marengo avenue. She leaves four children. The funeral will be held at 2:30 o'clock Thursday afternoon at the chapel of the Turner-Stevens undertaking establishment.

Judge O. Randall of Moss Point, Miss., is visiting his son, Dr. M. O. Randall of No. 259 South Wilson avenue.

Miss Luella Renn has been appointed assistant to Miss Himrod in the home economics department of Throop Polytechnic Institute. Miss Renn is a graduate of Kansas University.

George A. Weber, a retired manufacturer of Stamford, Ct., has purchased the southwest corner of San Pasqual street and Wilson avenue and will build a $10,000 home there.

Hotel Vista del Arroyo, New Annex. Bungalows. Unexceptionable environment. Pasadena.

Wadsworth sells paints.

See Phelps for fine wall paper.

Today Pasadena merchants are offering special bargains, never have such bargains been offered as can be had today in Pasadena.

Trade at home and help build bigger and busier Pasadena. Bargain day is today.

Coronado Tent City now open.

SUNDAY-SCHOOL INSTITUTE.

Large Attendance of Episcopalians at Sessions at Santa Monica—Building Permits.

SANTA MONICA, July 21.—An increased attendance marked the second day's proceedings of the Sunday-school Institute and Summer School, now in progress at the Episcopal Church. "Reverence in Sunday-school Work" was the subject of an interesting discourse by Rev. Mr. Hickman this morning.

At the afternoon session, Rev. L. C. Sanford spoke on "Mission Study in the Sunday-school." The round table conference was conducted by Rev. R. B. Gooden.

In the evening, Rev. Mr. Sanford reviewed the work of the missionary agencies in Sunday-school work. Bishop Johnson was present and participated in the discussions.

The wives of the Episcopal clergymen were luncheon guests today at the Windermere, the guest of honor being Mrs. J. J. Wilkins of Los Angeles. Others present were Mrs. J. H. Johnson, Mrs. A. Leonard, Mrs. William McCormick, Los Angeles; Mrs. Browne, Santa Monica; Mrs. Learned, Pasadena; Mrs. G. S. Bugbee, Los Angeles; Mrs. S. L. Wren, Pasadena; Mrs. C. J. Murphy, Los Angeles; Mrs. J. A. Evans, Hollywood; Mrs. A. Taylor, Highland Park; Mrs. R. Rennison, Los Angeles; Mrs. H. Judd, Los Angeles; Mrs. W. E. Maison, Mrs. A. G. Drew, Highland Park; Mrs. M. S. Runkel, Mrs. T. C. Marshall, Mrs. Baker Lee, Los Angeles; Mrs. Louis C. Sanford, San Francisco.

BUILDING PERMITS.

Building permits have been issued to George Winkler, Eighteenth street; Mrs. A. Higuera, Utah avenue; Miss C. D. Bartel, Ocean Front; I. W. Lord will erect a nine-room residence on Hart avenue at a cost of $4900. J. D. Kneen has commenced work on two cottages on Fifth street. These are to cost $2500 each.

Ohlmeyer's Band is at Coronado.

Live in Venice Villas. The Best.

POMONA IMPROVEMENTS.

Blocks and Houses in Course of Construction—Lots Sold—Knights of Pythias Celebration.

POMONA, July 21.—Work upon the two-story brick block of John Beck on South Main street has been delayed by a cave-in which took place after the basement excavation was made.

The former Pomona Department Store building is being remodeled and improved for the occupancy of the Orange Belt Emporium.

The foundation of Midgley Brothers' two-story block on South Thomas street is being prepared, and the work upon the structure will be rushed.

The old Tilden building on Second street, west of the First National Bank, has been torn down and will be replaced by a brick structure, which has already been rented.

Edward Patten and family have returned from Mexico and will remain here permanently.

SALE OF LOTS.

Two more lots were sold in the Walker-Dole tract yesterday. Three houses are in process of construction on the tract.

Elaborate plans are being made for the celebration of the twenty-fifth anniversary of the founding of Aetna Lodge, Knights of Pythias, which will take place next month.

Dr. Herbert C. Kettell and family have arrived from Iowa and will make this city their home.

Summer rates at Coronado.

VENICE.

VENICE, July 21.—Arrangements are being perfected for pitching the camp of the National Cadets of Pasadena on the athletic field here for a full week in September. There will be daily drills and athletic sports.

Live in Venice Villas. The Best.

INSPECTING DEFENSES.

SAN FRANCISCO, July 21.—Brig.-Gen. Arthur Murray, chief of the coast artillery, returned today on the steamer Hilonian from an inspection tour of the fortifications in the Philippines and Hawaii.

Gen. Murray sailed from New York on February 17, going to the Orient via Suez.

After inspecting the fortifications around San Francisco, Gen. Murray will go to San Pedro to look at the land recently purchased there by the government as a site for extensive defenses for that harbor. From San Pedro he will go to San Diego, and thence to Seattle to examine the Puget Sound forts

AVALON.

ANCHORED NETS CAUSING STIR.

OFFICIALS TO CONFER ABOUT LAWLESS FISHERMEN.

State Commissioner, Game Warden and Deputy District Attorney to Meet—Illegal Capture of Tons of Finny Tribe Reported—Island Is Crowded With Visitors.

AVALON, July 21.—Gen. George Stone of San Francisco, a member of the State Fish and Game Commission, arrived yesterday, and is at the Metropole.

His coming is quite timely as, tomorrow afternoon, Deputy District Attorney McCormick and Game Warden Morgan of Los Angeles are coming to the island for a conference with J. M. Beck, general manager of the Freeholders' Improvement Association, in regard to the alleged violation of fishing laws in the near-by waters.

Fishermen from San Pedro and other places are said to be placing anchored nets near the Isthmus, drawing in three or four tons of fish at one time, the nets being stretched for a mile.

Practical evidence was furnished yesterday, when A. A. Carrarher, secretary of the improvement association, returning from the Isthmus at an early hour, ran into a set net with his launch. The net was weighted down with several large stones, and it was some time before he could free the boat's propeller.

The net was estimated to be 200 yards in length. The owner has not yet made himself known.

WOMAN'S TRIUMPH.

Mrs. H. W. Robinson of Los Angeles, who was one of the party rescued from the launch Cornell yesterday afternoon, off San Clemente Island, brought back with her the largest yellowtail that has been captured by a woman this season, and won the gold button of the Light Tackle Club. The fish weighed forty-three and one-half pounds. Contrary to expectation, the launch was patched up and brought to Avalon this morning.

STILL THEY COME.

Summer visitors are pouring into Avalon. Every boat brings people eager for the hunting, fishing and cool breezes of this ideal resort. They come from the near-by cities, from San Francisco, many from Arizona, and others from distant points. Fred O'Brien, owner and manager of "The Cable," the principal newspaper in Manila, is registered at the Metropole. Mr. and Mrs. James Maynard, Jr., of San Francisco are also at that hotel. Mr. Maynard is an enthusiastic fisherman, and recently qualified for membership in the Three-Six Club with a fish which tipped the scale at twenty-five pounds. E. N. Ayers of San Francisco qualified at the same time, his fish weighing just a half-pound less than Mr. Maynard's. They were fishing from the launch Chapple off Seal Rocks.

A delightful young couple spending their honeymoon on the island are Mr. and Mrs. Jo Wilson of Phoenix.

Mr. and Mrs. Oscar M. Bryne of Los Angeles are enjoying their annual outing at Catalina. They are at the Metropole. Other newcomers at this hotel are: Mr. and Mrs. George Martin of Tucson, Mr. and Mrs. W. H. L. Hynes of Alameda, William McGee of Nogales, B. M. Pattison and W. A. Swartz of Bisbee, who are here for a few days' fishing; A. J. Eddy and Mr. and Mrs. Shubert of Chicago.

ISLAND VILLA.

There are many sojourners at the pretty Island Villa, with its palm-decked aisles lighted at night with bobbing Chinese lanterns. Harry Clifford Lott, William Lott and Jackson Gregg of Los Angeles, a trio of well-known singers, are over for a week's fishing. They are using light tackle, instead of sweet music, to lure the fish.

Two doughty fishermen, James J. Harris and S. J. Michelson of Los Angeles, who are staying at the Villa, caught sixty-five rock bass off the Isthmus yesterday in three hours. The fish weighed in all sixty-five pounds.

Yesterday's arrivals at the Villa included: Mrs. A. W. Wade, Frankie Wade, J. J. Stradling, D. F. Holden, George J. Holden, Louis Cass, R. B. Bowles, Charles F. Roque, Mr. and Mrs. C. G. Huss, Mr. and Mrs. Albert Walker, Mr. and Mrs. A. F. Gauss, B. F. Anderson, Mr. and Mrs. H. L. Morris, Miss Lucile Jones and Miss Marion Jones, H. N. Mannington and family, Mr. and Mrs. J. F. Holden and R. L. Vickery, all of Los Angeles; H. F. Klawman and Harry Jones of Phoenix, Ariz.; H. N. Cox of Morristown, Ariz.; Mr. and Mrs. A. A. Pearson of Pasadena; Mrs. C. C. Stanton and Miss Marjorie Stanton of Berkeley, Mrs. L. C. Miner, Miss Bess Miner and Miss Dorothy Spence of Pomona, and Mr. and Mrs. T. Willard of San Francisco.

Miss Brigham of the Los Angeles High School is located at the Island Villa. She is accompanied by her nephew, C. V. Allen of Mexico City, who is here for the fishing.

Unique events at CORONADO.

SOUTH PASADENA.

SOUTH PASADENA, July 21.—At the meeting of the Trustees an ordinance enlarging the fire limits passed its first reading.

The Royal Neighbors met at the home of Mrs. A. S. Craig, No. 1724 Oxley street, recently for a social evening.

Some of the business men on Mission street are again agitating the question as to the right of the Pacific Electric to haul freight along that thoroughfare.

G. W. Lawyer, cashier of the First National Bank, and wife have taken a cottage at Bay City for two weeks.

Dr. Martin, who is conducting revival meetings in a tent in the Library block, has caused much comment by his lecture on the Emmanuel movement. He declares his ability to cure any disease that can be cured by any of the modern cults, and he has opened a free clinic at Hotel Capitola, El Centro and Meridian avenues.

Lawrence Boothe, son of Mr. and Mrs. C. B. Boothe of No. 1515 Garfield avenue, has gone to Culver, Ind., where he will enter a military academy.

H. J. Vatcher, Sr., qualified in time to take his seat at the last meeting of the Trustees. He was appointed to fill the vacancy caused by the resignation of Leonard Hargrave.

Coronado climate is the best.

PLAYA DEL REY.

PLAYA DEL REY, July 21.—Monday, the members of the United Presbyterian Sunday-school of Los Angeles will enjoy a picnic here, and, Tuesday, the Los Angeles Chinese Congregational Sunday-school is coming.

Live in Venice Villas. The Best.

FILIPINOS RESTLESS.

Eager to Take Reins of Government, Says Officer of Ship Unloading at San Pedro.

SAN PEDRO, July 21.—From the British steamer M. S. Dollar, this morning, the discharging of 1,000,000 feet of oak timbers from Japan was begun. The timbers are, on the average, about three feet square, but are of short lengths, and will be sawed into matched flooring. They were loaded at Otaru. Crooked trees and the lack of facilities to get the timber down from the mountains are given as reasons for short lengths.

About 100 tons of Chinese "chow" will also be unloaded here. The steamer sailed from Portland in April, and proceeded to Manila with a cargo of coal. From there she went to Hongkong and other Chinese ports, and then to Japan. The voyage was uneventful.

First Mate J. D. Forbes says there is much restlessness among the natives of the Philippines, and that they are ambitious to take the reins of government. "Our little brown brother" has become the catch phrase of the land, he states, and its use generally implies sarcasm.

"HOTEL del CORONADO" society resort.

LONG BEACH.

POOR CHILDREN ENJOY OZONE.

YOUNGSTERS AND MOTHERS GET SEA AIR AND FEAST.

Annual Outing Given by Salvation Army—Thirty Gallons of Ice Cream Luncheon Feature—Council to Be Asked to Provide Fund for Advertising and Amusement.

LONG BEACH, July 21.—More than 600 happy boys and girls and pleased looking mothers arrived here this morning, on a special Salt Lake train. The picnickers were in charge of the Salvation Army, which gives an annual outing to poor mothers and children of Los Angeles. The railroad company furnishes transportation free.

Maj.-Gen. John C. Smith and Mrs. Smith looked after the commissary. There were served at luncheon 300 loaves of bread, 30 gallons of ice cream, 300 pounds of potatoes, 50 pounds of beans, 8 cases of cakes, 8 boxes of apricots and 8 boxes of peaches.

The youngsters were given free rides on the roller coaster and the bath-house gave reduced rates.

FOR ADVERTISING.

At a meeting of the Chamber of Commerce directors this morning steps were taken to induce the Council to include a 15-cent tax levy in its budget to provide a fund for advertising and amusement, which would include the maintenance of a municipal band. To show the Council the trend of public opinion in the matter, petitions will be circulated until 1500 names have been secured.

Last year the tax levy was $1 for general purposes, and the Mayor insists that a 75-cent levy will be sufficient this year. The establishment of the proposed advertising fund will increase the rate to 90 cents, which will still be lower than that of last year, and in addition, will make all property interests pay for the things which have made property valuable. The expense hitherto has been borne by a few business men.

Constable Cason is looking for Roy Stevens, a young man who ran a concession on the beach. His place was attached by Frank Clawson of Los Angeles, but after he had been ousted by a constable, Stevens gave a bill of sale to Frank Wheeler, it is alleged, and then disappeared. A warrant is out charging him with having uttered a check without funds in bank.

SCHOOL PROBLEM.

The District Attorney has been asked to pass upon the right of Belmont pupils to enter the Long Beach High School without tuition. The Long Beach School Superintendent says that the High School is not a union school, but the Belmont trustees insist that it is, and in this, it is understood, they are upheld by County Superintendent Keppel.

George W. Smith, a young insurance man, while in the bathroom of his home this morning, was almost overcome by gas from an instantaneous heater. He was unable to get out of the bath, and was gradually sinking into unconsciousness, when his wife came to his aid. It was some hours before he recovered.

SOUVENIRS STOLEN.

Two large cases of sample packages of salt, donated by the San Pedro Salt Company to the Elks, were stolen from the Elks' booth, and the police have been asked to trace the thieves. Similar samples were distributed to all visiting Elks as products of the Pacific Ocean, and were highly prized as souvenirs. Those stolen would have been disposed of for the benefit of the charity fund.

The little Kirkland boy, who was severely burned in walking through the ashes of a bonfire, is still in a precarious condition. The doctors say a large section of the skin on the right foot will have to be replaced by grafting.

Work on the big dry dock of the Craig plant is at a standstill, as all the men are employed now on the tug Virgil Bogue.

In order to save Long Beach from the loss of sixty families, whose heads are employed at East San Pedro, the Chamber of Commerce has asked the Salt Lake to so arrange that its early train from here for the harbor shall be on time.

Plenty of sport at CORONADO.

Live in Venice Villas. The Best.

OLD SOLDIER VICTIMIZED.

Man, Pretending to Be Policeman, Given Cash to Let Veteran Escape Night in Jail.

SAWTELLE, July 21.—Officers here and at the beach cities are looking for a bunco man who operated a successful game yesterday and escaped.

Representing himself to be a police officer, the fellow took Israel Dunn, an inmate of the Soldiers' Home, into custody. The old soldier was in his cups at the time. He jumped at the opportunity to escape a night in jail when the supposed officer offered it. The veteran was told incarceration could be avoided if he would "put up" coin, or valuables as an earnest that he would appear in court for trial on the following morning.

Dunn gave the imposter $15 in cash and a gold watch. When the victim appeared in Police Court he was informed that he had been robbed.

Best music at Coronado

WILMINGTON.

BATTLE ROYAL OVER LIQUOR.

RESULT OF UNKNOWN WOMAN'S REQUEST FOR LICENSE.

Trustees Divided on Matter. Church Officials, Temperance Men and Beer Drinkers Support Applicant—Charges and Counter-charges Made—Opponents Fear Roadhouse.

WILMINGTON, July 21.—The battle royal for more liquor in this city was fought to a finish, last night, before the Board of Trustees and, strange as it may seem, church officials and temperance men and beer drinkers stood together for the license.

A petition for a restaurant liquor license was before the board on the application of a woman not known here, but variously reported as being a resident of San Pedro, Upland and Los Angeles. The place was to be located on land near the lumber mill, owned by F. S. Cary and E. Opp, and would be in the immediate neighborhood of President Brennan's home and shoe factory, where there are a number of families living. Being on Seventh street, it would supply thirsty wayfarers from Long Beach and elsewhere. The proposal is to erect a rooming-house and open a restaurant, if license is granted.

This did not please the residents of the sections most interested and a strong protest came in, signed by over sixty voters. They opposed granting the license on the ground that it would mean a roadhouse.

It was on this protest that the battle was waged. Opp, Silva and Breen, of the Trustees, stood for the license. The first gun was fired by Banker Cary, who charged that the protest was gotten up by Brennan and Hayes, as a political scheme. Lined up with him, in favoring the license, were Moore, Stone, Weyan and others. Against these stood Brennan and Johnson of the Trustees and Messrs. Young, Weldt, Thomas, Phillips, O'Brien, Lincoln and others.

Countercharges that favoring the license was a political move to win the liquor vote for consolidation were made. It was stated that Mr. Gallahue of San Pedro, who had presented the petition for license on behalf of the woman, had claimed that Opp, Breen and Silva had previously pledged themselves to vote for it, so that its passage was thought to be certain. This was denied by Breen.

Brennan stated that it had been the custom on all questions of public interest for all the Trustees to talk over the matter and come to an understanding before going into session, but in this case only three had known of the license project.

The application was laid over for one week to investigate the character of the woman who made it and who has never appeared before the board.

The amendment to the liquor ordinance, which was presented a week ago and laid over, was intended, it is charged, to open the way for this roadhouse, as it virtually enlarges the liquor zone, which now confines all saloons below First street.

VALIDITY QUESTIONED.

The validity of the map recently adopted by the Trustees was questioned on the ground that the ordinance adopting the old map had not been revoked. The City Attorney stated that the old city map was not legal and that no action was necessary.

Application was made to establish grades on the Banning tract which has recently been placed on the market. The City Engineer was instructed to do the work between Canal street and Broadway and Ninth and Eleventh streets.

A notice of intention to sidewalk and curb, the City Hall grounds was brought up. The matter was laid over for one week.

Venice Villas make ideal summer homes. They are completely furnished. Rent $15 to $35 per month, including lights, water and house laundry. Perfectly sanitary.

Golf every day at CORONADO.

NURSE HIT BY CAR.

Los Angeles Woman Sustains Fracture of Leg in Accident at Ocean Park. Boy Hurt.

OCEAN PARK, July 21.—Miss Pope, a nurse in the Pacific Hospital of Los Angeles, is tonight a sufferer at that institution, as the result of an accident that befell her here. While attempting to cross Thornton avenue today, she was hit by a Playa del Rey car and sustained a fracture of the leg and bruises. She was placed aboard a "flyer" and taken to Los Angeles.

LAD INJURED BY AUTO.

Howard Lewis, a lad of 13, was hit this afternoon by an automobile while he was riding a bicycle in Speedway alley. He was cut and bruised and his bicycle was demolished.

"Hotel del Coronado" leads all.

BLOW TO LIQUOR DEALERS.

Redondo Beach Council Passes Ordinance That Raises License Fee Enormously.

REDONDO BEACH, July 21.—By the provisions of the license ordinance passed last night by the Council, wholesale liquor dealers, who have heretofore paid $150 per annum, will now be required to pay $100 a month.

FOOT CRUSHED.

B. Brown, who was employed on a hay press at the Rogers' Ranch, east of the city, had one of his feet caught and terribly crushed yesterday afternoon.

To Enjoy

the full confidence of the Well-Informed of the World and the Commendation of the most eminent physicians it was essential that the component parts of Syrup of Figs and Elixir of Senna should be known to and approved by them; therefore, the California Fig Syrup Co. publishes a full statement with every package. The perfect purity and uniformity of product, which they demand in a laxative remedy of an ethical character, are assured by the Company's original method of manufacture known to the Company only.

The figs of California are used in the production of Syrup of Figs and Elixir of Senna to promote the pleasant taste, but the medicinal principles are obtained from plants known to act most beneficially.

To get its beneficial effects always buy the genuine—manufactured by the California Fig Syrup Co. only, and for sale by all leading druggists.

"Manco" Salmon

Rich red, tender, select fish, of delicious flavor. Three sizes—two for 25 cents; 15 cents straight and 20 cents. At Grocers.

A Better Piano For Less

LUCORE, 7th & Hope. F4281, Main 1317.

$1.25 per week payments, new pianos, six months music lessons free. Pianos for rent $3 to $5. Pianos tuned $1.75.

Dr. Lum Wing Yee

Chinese Tea and Herb Co., cures Rheumatism in 3 days. Treats all kidney, liver and stomach troubles, constipation, piles, etc. Consultation free. 1049 S. Main street.

Auction Automobiles

Saturday, July 24, 10 a. m.

747-749 South Spring.

One "National," 4-cylinder, 5-passenger, with top; very little used. Cost $3500 with tools. Two extra new tires; used about 1 year.

One 2-seat "Winton," 4-cylinder, 40 horsepower; extra casing and tubes; 1 extra tire; in first-class condition; with top.

One 2-seat, 50-horsepower, double sand drive; fine condition; guaranteed.

All will be guaranteed as represented.

REED & HAMMOND.

Phones—F3545, Broadway 2860.

List your Automobiles with us for our Exclusive Automobile Sales.

Auction Of Beautiful High Grade Furniture

of a 6-room cottage, removed to salesrooms, 629 South Olive Street.

Thursday, July 22, at 10 a. m.

comprising mahogany and birdseye maple dressers and chiffoniers, expensive brass beds, bedding, birdseye maple and mahogany library and center tables, beautiful quartered oak and birdseye maple rockers, 2 arts and crafts mission library tables, quartered oak extension table, china, two gas ranges, kitchen utensils, etc.

C. M. STEVENS, Auctioneer.

Auction 50 SUITS CLOTHING

Thursday, July 22

AT 10 O'CLOCK A. M.

632 South Spring St.

Consisting of fine readymade suits consigned to me for positive sale.

THOS. B. CLARK, Auctioneer.

Auction

5-room cottage, 1738 E. 24th st., at auction, Thursday, July 22, 2 p.m. (Watts local car.) Beautiful lot 40x140, all manner of fruit and flowers, elegant home. THE R. H. STROUSE CO., Auctioneers.

Auction

RESTAURANT, 919 S. Main st., will be sold at auction Thursday, July 22nd, 10 a. m. This is a live proposition and a big money maker. Will be sold as a whole or may sell by the piece. Rent $45, lease if desired. This place serves 300 meals a day. THE R. H. STROUSE CO., Auctioneers.

Thos. B. Clark

AUCTIONEER

632 South Spring Street

F1907 Broadway 1921

When a Grocer Offers You a Substitute for

BURNETT'S VANILLA

Refuse it!

There is rightly no substitute for Burnett's. The delicious, rare, natural flavor of Burnett's Vanilla is inimitable.

Insist upon getting Burnett's Vanilla.

Send us your grocer's name and we will mail you, FREE, thirty-six original tested recipes of delicious dainties easily and economically prepared.

You will get new ideas from this FREE book.

JOSEPH BURNETT COMPANY, 36 India St., Boston

Auctions.

Auction

Hardware, Cutlery, Etc.

the balance of the immense stock ... the

Canfield Hardware Co.

formerly on Broadway—removed ... to

816 South Main St.

THURSDAY

Commencing at 10 a.m. and ... all day. Since the last sale ... inventoried and moved the balance ... the warehouse and the stock is ... tically complete. Consists of a ... of fine refrigerators, steel ... blocks, forks spades, shovels ... hole diggers, compression ... faucets, shelf brackets, ... of all sizes, squares, ... bitts, files all sizes, plane ... and dies, taps, planes, pipe ... monkey and S wrenches; ... nippers, trowel, adzes, butchers' ... ers and knives, transom lifts ... mallets, wood screws all sizes ... carriage and machine bolts; ... and hammer handles, ice tongs ... passes, punches, oilers, washers ... irons and curlers, ornamental ... awning pulleys, chest handles ... hooks, screw eyes, hitching ... tea bells, gate hinges, washers ... nails, asbestos and Vulcanite ... sliding door locks, door hangers ... lifts, cookers, water heaters ... fine stock of first-class hardware ... ITIVELY NO SECONDS. ... that this is positively the ... sale and every article will be sold ... highest bidder without RESERVE ... LIMIT.

RHOADES & RHOADES, ... Office 830-32 South Main ... Phones: F1259, Main ...

Auction

THURSDAY, JULY ...

At 10 a. m. and 2 p. ...

Three six-room houses, ... niture, consisting in part of ... iron beds, spring mattresses, ... commodes, dining-room tables ... rockers, center tables and ... ano, fine china closet, ... boards, two fine upright ... with large mirrors, three ... full size; one walnut ... mirror front; one large ... gold painted, bookcases, ... ster, Brussels, ingrain rugs ... hall and stair carpets, gas ... plates, linoleum, lots ... curtains, portieres, fine ... a-brac, dishes, utensils, etc. ... We sell goods at auction ...

L. A. AUCTION & CO. ... Office and Salesroom 730 ... W. O. TRASK, Auctioneer ... Phones—F1719, Broadway ...

Auction

Fine Funiture and ...

830-32 South Main ...

Friday, July 23, 10 A. ...

Removed from Hollywood ... room, SECOND FLOOR, ... of sale, consisting in part ... upright piano, quartered ... holstered mahogany parlor ... Turkish rockers upholstered ... all leather couch, mission ... port, several fine fumed oak ... chairs upholstered in ... grandfather's clock, fine ... ing machine, weathered ... ble, lady's desk and ... couch and cover, other ... tains and portieres, pretty ... pedestal extension table ... chairs to match, sideboard ... china closet, combination ... desk, fine all-brass beds ... hair mattresses, iron ... birdseye maple and ... bedroom suites, odd dressers ... foniers in birdseye maple, ... quartered oak; Axminster ... velvet and other carpets ... rugs, dishes, gas range, ... refrigerators, utensils, etc. ... same as new.

RHOADES & RHOADES ... Main 1259, F...

AUCTION

Friday, July 23, 10 ...

FURNITURE AND ...

At Residence, 2122 E... STREET.

Upright piano, beautiful ... piece parlor set upholstered ... catelle, parlor tables and ... tered oak, wicker and oak ... er couch, handsome oak ... eight-foot, set quartered ... seat chairs, combination ... case, hall tree, chiffonier, ... commodes all in quartered ... hogany, sanitary couch, ... springs, mattresses, bedding ... tieres, clock, utensils, dishes ... Axminster and tapestry rugs ... numerous articles.

Take Traction Boyle Heights ... blocks east of Hollenbeck ...

REED & HAMMOND, ... 747-749 So. Spring ...

Auction

Thursday, July ...

629 S. Olive ...

At 10 a. m. and 2 p. ...

OF ELEGANT FURN... of goods removed from ... Ave. Also furniture from a ... on Lake View.

Comprising elegant mahogany ... eye maple and quartered oak ... expensive brass beds, ... ers and chairs in Spanish ... gant birdseye maple, ... quartered oak dressers ... lace curtains and draperies ... and body Brussels rugs, ... enameled bed, quartered ... table and dining chairs, ... ranges, kitchen utensils, ... 1 soda fountain, cost $...

C. M. STEVENS, ...

Auction of Real Est...

Friday, July 23rd, at 2 ...

Of a beautiful 6-room ... 25th street, on premises ... House is modern and ... dition. This property ... some of the most ... city, being between ... sts. Terms will be ...

C. M. STEVENS, ...

Office and Salesroom ... Both Phones.

Complete Chro...

SAN DIEGO.

LET EPICURES TAKE NOTICE!

...RRAPIN WILL BE RAISED FOR MARKET AT LAKESIDE.

...Maryland, Long Noted as Home of ...scious "Diamond-Backs," May ...ave Cause to Look to Her Laurels ...n Future—Agricultural Supervisor ...or Schools Appointed.

SAN DIEGO, July 21.—Terrapin are ...be raised in San Diego county. ...m the time of the arrival of Lord ...ltimore upon the Potomac marshes ...ryland has been noted for "dia...ndbacks." John H. Gay, owner of ...large ranch at Lakeside, thinks that ...as good ones can be raised on this ...st.

...r the purpose of experimenting, ...has just received a dozen ter...s from Baltimore and breeding ...s have been prepared for them ...g the shore of the lake. The fe...s have already deposited eggs in ...sand and Gay is confident that ...experiment will prove successful. ...rrapin command fancy prices in ...the markets and it is the purpose ...the ranchman to branch out in this ...ustry" until all of Southern Cali... ...a is provided with the palate...g meat.

...e Board of Education, last night, ...ated the office of supervisor of ag...lture and horticulture for the ...mar schools of the city, and ...McDonald Hyde of Berkeley ...elected to fill the position. A por... of City Park is to be tendered ...e by the schools for agricultural ...gardening experiments.

MONEY FOR SCHOOLS.

...e grammar and primary schools ...an Diego county will receive a ... of $34,228 from the State appor...ent of tax money. The San Di... City High School will receive ...2; National City, $287.17; El Ca... $311.25; Escondido, $458.74, and ...nside, $266.10.

...e Pearl Humphrey, assistant di...r of the Violet-street children's ...round, of Los Angeles, addressed ...members of the local playground ...ciation, last night. She was asked ...me here and give her experience ...nnection with playground work.

CONDUCTS INVESTIGATION.

...t.-Atty. Utley has begun an in...gation to learn who is responsible ...the automobile accident of Mon... in which Mrs. N. O. Hudson re...d fatal injuries and six others ...severely hurt. A coroner's jury was ...oned yesterday and adjourned ...e week to give the District At...y time to prepare evidence.

TOURIST HIT BY CAR.

...stepping from one car in front ...other, at Fifth and Ash streets ...l, Frank Smith, 45 years old, ...perhaps fatally injured. It is ... his skull is fractured. He is ...t from Bucksport, Me.

...EL del CORONADO" for com...

...ANS FOR FRANCHISE.

...an Has Ready to Build Electric ...Light and Power Plant at Escondido.

...NDIDO, July 21.—An applica... for an electric light and power ...hise was filed with the Council ...ening by Seth Hartley of Col... and the necessary resolutions, ...ng publication of notice and ...s of sale were adopted. The sale ...e franchise is set for Septem...4. Meanwhile, Hartley states, he ...secure three-year contracts from ...ople to use his lights, exclusive... ...fter which he will proceed with ...construction of the plant, which ...cost about $30,000.

FOR GOOD ROADS.

...special train will arrive here from ... Diego Saturday afternoon, with ...oosters of the Chamber of Com... ...e. There will be a monster rally ...e interests of good roads held on ...lime-street school grounds, under ...auspices of the County Highway ...mission. Three commissioners, E. ...cripps, A. G. Spalding and J. D. ...ls, will speak. At 6 o'clock a ...r will be served at Hotel Escon... under the auspices of the Busi... ...Men's Association, to be followed ...speechmaking.

...funeral of Jean G. Cleave, who ...on Sunday, was held today. He ... native of Illinois, and 22 years ... He leaves a widow.

...of the pleasant social events of ...eek was the tea given by Mrs. ...Dickson in honor of Mrs. L. W. ... of Riverside, who is the guest ...sister, Mrs. W. L. Ramey.

... & Co. of San Diego are to ...nce at once the erection of ...warehouses here.

...nado Agency, 334 S. Spring st.

...IBRARY BOARD'S REPORT.

...Trustees of Ontario to Raise Tax ...at Expensive Books May Be Bought.

...ARIO, July 21.—The Trustees of ...ublic Library presented their an...eport last night. It shows that ...are now 4050 volumes in the li... which circulate among 1384 reg... card holders. The distribution ...has been 21,600 for the year. ...library expended $2016.16, and ...ceipts were $2218.79, leaving a ...e of $202.63. On the strength of ...howing, the library board re... the Trustees to raise the li... tax next year ½ mill in order ...ble it to meet the growing de... for an expensive class of refer... ...works.

...esidents in the Stoner addition, ...southeast part of town, will be ... $10 per lot for the privilege ...king a connection with the South ...-street sewer. This is in addi... ...o the regular charge of $2 re... ...of all.

LEMON GROVE SOLD.

...H. Salter of East G. street has ... forty-acre lemon grove at Co... ...A. H. Call for $50,000.

...H. Dulaney has been granted a ... to operate a bowling alley and ...gallery on the lots south of ...y stable, in a temporarily con... ...d tent.

...Trustees last night ordered post... ...of an election to be held ...st for the purpose of deciding ...uestion of the disincorporation of ...erritory north of the Santa Fe ...y and Tenth street and between ...and Mountain avenues. There ...doubt be a spirited campaign.

Hay at Wholesale. ...a. E. R. Lone, Bakersfield, Cal.

...Want to Go East C. Haydock. ...Illinois Central R.R., 218 West Sixth.

Auction

rdware, Cutlery, Etc.
nce of the immense stock from

anfield Hardware Co.
on Broadway—removed for
816 South Main St.
THURSDAY

cing at 10 a.m. and continu
Since the last sale we h
ed and moved the balance
ehouse and the stock is n
ompiete. Consists of a large
efrigerators, steel ranges,
forks spades, shovels,
gers, compression bibbs,
shelf brackets, shears,
squares, saws,
les all sizes, plane irons,
s, taps, planes, pipe;
and 8 wrenches; pinchers,
trowel, axes, butchers'
knives, transom lifts,
wood screws all sizes,
and machine bolts;
mmer handles, ice tongs,
punches, oilers, washers,
nd curlers, ornamental
pulleys, chest handles,
crew eyes, hitching rings,
gate hinges, washers,
asbestos and Vulcanite
door locks, door hangers,
kers, water heaters—in
k of first-class hardware
Y NO SECONDS.
is is positively the last
every article will be sold
bidder without RESERVE

DES & RHOADES, Auction
Office 830-32 South Main.
hones: F1259, Main 1259.

Auction

URSDAY, JULY
10 a. m. and 2 p.
six-room houses, 18 ro
consisting in part of
ds, spring mattresses,
des, dining-room tables,
s, center tables and
ine china closet, buf
, two fine upright
arge mirrors, three-qua
e; one walnut wardro
frdnt; one large pier
ainted, bookcases, fine
Brussels, ingrain rugs,
d stair carpets, gas
linoleum, lots bedd
s, portieres, fine pictur
dishes, utensils, etc.
ll goods at auction o
A. AUCTION & CO.
and Salesroom 720 S.
W. O. TRASK, Auction
ones—F1719, Broadway

Auction

ine Furniture and C
830-32 South Main
y, July 23, 10 A.
oved from Hollywood
SECOND FLOOR, for
e, consisting in part
t piano, quartered oa
red mahogany parlor
rocking upholstered
upholstered in Spa
erveral fine framed oa
machine, weathered oa
dy's desk and chair
and cover, other couch
and portieres, pretty
al extension table,
to match, sideboard,
closet, combination
fine all-brass beds,
mattresses, iron and
ge maple and Circa
m suites, odd dressers
in birdseye maple, mah
red oak; Axminster bo
and other carpets and
dishes, gas range,
erators, utensils, etc.
as new.
DES & RHOADES,
Main 1259, F1259.

AUCTION

day, July 23, 10 a.
RNITURE AND CA
Residence, 2122 EAS
STREET.
ight piano, beautiful mah
parlor set upholstered in
e, parlor tables and stand
oak, wicker and oak rock
ouch, handsome oak dres
-foot, set quartered oak
chairs, combination desk a
hall tree, chiffoniers,
eddes all in quartered oak
y, sanitary couch, mat
ga, mattresses, bedding,
, clock, utensils, dishes,
master and tapestry rugs
vour articles
ge Preston Boyle Heights
s east of Hollenbeck Park
ED & HAMMOND, Auction
747-749 So. Spring St.

Auction

ursday, July 22
629 S. Olive
At 10 a. m. and 2 p.
OF ELEGANT FURNITU
ods removed from 1234
Also furniture from a 6-r
he View.
prising elegant mahogan
maple and quartered oak
ative brass beds, Mission
and chairs in Spanish le
birdseye maple, mahog
red oak dressers and
curtains and draperies, ma
ely Brussels rugs, large
shed bed, quartered oak
and dining chairs, ca
, kitchen utensils, glassw
fountain, cost $500.
C. M. STEVENS, Auc

Auction

Real Esta
y, July 23rd, at 2
beautiful 5-room cottage,
street, on premises; 2 lo
is modern and in first-c
This property is situated
of the most beautiful
cing between Hoover and
ferson will be given day or
C. M. STEVENS, Auc
and Salesroom, 320 S. Hill
Phones.

Complete Chronicle of One Day's Doings South of the Tehachepi.

SAN DIEGO.

EPICURES TAKE NOTICE!

ARLIN WILL BE RAISED FOR MARKET AT LAKESIDE.

Island, Long Noted as Home of Famous "Diamond-Backs," May Be Made to Look to Her Laurels Fifteen—Agricultural Supervisor Already Appointed.

DIEGO, July 21.—Terrapin are raised in San Diego county. At the time of the arrival of Lord Baltimore upon the Potomac marshes which has been noted for "diamond-backs." John H. Gay, owner of the marsh at Lakeside, thinks that the good ones can be raised on this

for the purpose of experimenting, he just received a dozen terrapin from Baltimore and breeding pens have been prepared for them on the shore of the lake. The females have already deposited eggs in the sand and Gay is confident that the experiment will prove successful. With cost and fancy prices in the markets and it is the purpose of the gentleman to branch out in this line, "until all of Southern California is provided with the palatable meat.

Board of Education, last night, filled the office of supervisor of agriculture and horticulture for the public schools of the city, and Archibald Hyde of Berkeley was elected to fill the position. A portion of City Park is to be tendered to the schools for agricultural gardening experiments.

MONEY FOR SCHOOLS.

The grammar and primary schools of San Diego county will receive a total of $64,223 from the State apportionment of tax money. The San Diego High School will receive $1,287.17; El Cajon, National City, $287.17; El Cajon, $1,135; Escondido, $458.74, and Julian, $268.16.

Miss Pearl Humphrey, assistant director of the Violet-street children's playground of Los Angeles, addressed the workers of the local playground association last night. She was asked to come here and give her experience in connection with playground work.

CONDUCTS INVESTIGATION.

District Attorney Utley has begun an investigation to learn who is responsible for the automobile accident of Monday night which Mrs. H. O. Hudson received serious injuries and six others were painfully hurt. A coroner's jury was impaneled yesterday and adjourned for a week to give the District Attorney time to prepare evidence.

TOURIST HIT BY CAR.

While stepping from one car in front of the other, at Fifth and Ash streets, Frank Smith, 45 years old, had perhaps fatally injured. It is said his skull is fractured. He is a visitor from Bucksport, Me.

Sale "del CORONADO" for commencing

FOR FRANCHISE.

Ready to Build Electric and Power Plant at Escondido.

ESCONDIO, July 21.—An application for electric light and power franchise was filed with the Council this evening by Seth Hartley of Colton. After the necessary resolutions, publication of notice and bonds were adopted. The sale of the franchise is set for September 7. Meanwhile, Hartley states, he will have three-year contracts from consumers to use his lights, exclusive of those which he will proceed with the construction of the plant, which will cost $30,000.

FOR GOOD ROADS.

A special train will arrive here from Los Angeles Saturday afternoon, with members of the Chamber of Commerce. There will be a monster rally in the interests of good roads held on the high school grounds, under the auspices of the County Highway Commission. Three commissioners, E. T. Earl, A. G. Spalding and J. D. Spreckels, will speak. At 6 o'clock a banquet will be served at Hotel Escondido, under the auspices of the Business Men's Association, to be followed by a public meeting.

Death of Jean G. Cleave, who died Sunday, was held today. He was a native of Illinois, and 32 years old. He leaves a widow.

One of the pleasant social events of the week was the tea given by Mrs. Ellen Powell in honor of Mrs. L. W. Reynolds, who is the guest of Mrs. W. L. Ramey.

Officers of San Diego are to meet at once the erection of

Insurance Agency, 234 S. Spring st.

LIBRARY BOARD'S REPORT.

Province of Ontario to Raise Tax Upon Expensive Books May Be Sought.

TORONTO, July 21.—The Trustees of the Public Library presented their annual report last night. It shows that the library now owns 69,000 volumes in the library, classified among 1264 registered borrowers. The distribution of books has been 21,800 for the year. The library expended $2016.16, and received $2218.79, leaving a balance of $202.63. On the strength of this showing, the library board recommends to the Legislature to raise the library fund from ½ mill in order that it may meet the growing demand for an expensive class of reference books.

Residents in the Stoner addition, the newest part of town, will be given a park lot for the privilege of a connection with the South Riverside sewer. This is in addition to the regular charge of $2 per lot.

LEMON GROVE SOLD.

Property of East G. street has been sold for $50,000.

A. E. Call for $50,000.

Lemon Grove has been granted a franchise for a bowling alley and billiard hall on the lots south of the theatre, in a temporarily constructed building.

The trustees last night ordered posted notices of an election to be held on July 31 for the purpose of deciding upon the advisability of the disincorporation of the district north of the Santa Fé tracks, between Fourth street and between Massachusetts avenues. There promises to be a spirited campaign.

Wholesale Dealers.

Wholesale Liquor Dealers, Bakersfield, Cal.

Apply to Jno. Kast C. Haydock, Lemon Grove P.O., 233 West Sixth.

TRAGEDY FOLLOWS WEDDING.

SEA ROBS YOUNG BRIDE; HONEYMOON'S SAD END.

Railroad's Attorney Carried to Death by Breaker While Wife Stands Helpless on Beach at La Jolla. Warning of Doctor Not to Tempt Fate Disregarded. Father Formerly Prominent Kansas Politician.

LA JOLLA, July 21.—[Exclusive Dispatch.] A honeymoon ended sadly this afternoon, when a bride stood on the beach and saw her husband, who had been enjoying a swim, carried out to sea by a treacherous breaker and drowned. The body has not been recovered, and may never be, as a body once carried below by the undertow is seldom released.

The sea's victim is George B. Orr, an attorney for the Santa Fé Railroad at Atchison, Kan. With his bride, he came here a month ago, and they had since been guests of Mr. and Mrs. Samuel Cline.

In company with his wife and Dr. and Mrs. Post of San Diego, Orr donned a bathing suit this afternoon and went to the beach.

Lying down on the sand, the attorney said he would wait for one of the in-coming breakers to carry him from the shore. A huge wave enveloped him, and he was never seen again.

Dr. Post said he warned Orr not to attempt to ride the breakers at the point where he was drowned.

The lawyer's father, J. W. Orr, was for many years a prominent politician and attorney of Atchison.

SAN BERNARDINO.

ANTS FEASTING ON DEAD MAN.

SHERIFF'S GREWSOME DISCOVERY AT FARM HOUSE.

Cause of Agriculturist's Death a Mystery—Two Firms of Undertakers After Body—Woman, Lost in Mountains, Have Terrifying Experience.

SAN BERNARDINO, July 21.—While big black and red ants were eating the flesh, the body of Peter George Miller was found by Sheriff Ralphs and Deputy Hewins, this morning, on his ranch on Cable street, north of Base Line. The cause of death is a mystery.

A queer complication developed after the Coroner had taken charge. Deputy Coroner Thompson, not knowing that his chief was in town, notified the undertaking firm of Barton & Catick to take the remains. A few moments later, Coroner Van Wie heard of the grewsome discovery, and directed Undertakers Aldridge, Stephens & Dean to take the corpse. The body was in the Barton-Catick morgue by the time representatives of the other firm arrived at the farm house.

It is believed Miller died Sunday night.

APPEAL IMPOSSIBLE.

Because the prosecution failed to appeal immediately from the decision of Justice Hanna, setting aside the verdict finding A. Gregory guilty of allowing artesian water to flow to waste, the District Attorney will not be able to get the action before the Superior Court. This developed today, when if was discovered that the last session of the Legislature had amended the procedure in appeal cases, making it necessary for the appeal to be taken at once, instead of allowing ten days.

THEIR NIGHT OF TERROR.

Miss Mary Laurence and a cousin, a young woman from Long Beach, whose name is carefully guarded, were lost in the mountains Tuesday, but after a search of many hours, both were found unharmed in the bed of a small tributary to Lytle creek, at midnight. They had wandered long through the brush and their garments were torn to tatters. When the stream was reached they were almost exhausted.

PET DOG CASE.

J. E. Winters was discharged from custody by Justice Thomas, today, at the close of his trial on the charge of having maliciously run over and killed a pet dog of Dr. M. L. Parcels. It was discovered that none of the prosecution's witnesses could identify the accused as the driver of the automobile, and Winters swore that he was not in town on the day of the killing.

Venice Villas make ideal summer homes. They are completely furnished. Rent $15 to $35 per month, including lights, water and house laundry. Perfectly sanitary.

WOMAN HIGHLY HONORED.

Santa Barbara Teacher First of Her Sex to Become Member of State Education Board.

SANTA BARBARA, July 21.—[Exclusive Dispatch.] The first woman to become a member of the State Board of Education will be present when that organization is called to order next week in the office of State Superintendent of Public Instruction Hyatt at Sacramento. She is Miss Edna Rich, who is head of the newly created State Normal School at Santa Barbara.

The position came as a reward for her ardent work toward the establishment of manual training, which will be taught in the institution.

Venice Villas make ideal summer homes. They are completely furnished. Rent $15 to $35 per month, including lights, water and house laundry. Perfectly sanitary.

UPLAND.

UPLAND, July 21.—Garnsey & Pitrer of Los Angeles have been awarded the contract for the grading for the proposed electric line between this city and North Pomona, and have established a camp just west of this city. The work of grading is to be taken up at Euclid avenue, and pushed westward.

W. H. Stipe, a ranchman residing just south of Cucamonga, had a valuable horse killed, Sunday, by a motorcycle. He was driving the animal on Tenth street, when it became frightened and jumped in front of the machine. The rider of the motorcycle said he was L. J. Wilson of Redlands. He was not injured.

Venice Villas—sanitary conditions perfect.

COLTON.

COLTON, July 21.—H. H. Curtis, originally charged with assault with a deadly weapon with intent to kill, was given his preliminary examination yesterday in Justice Hanna's court. The charge was changed to simple assault and the defendant pleaded guilty and was fined $10.

Curtis had hit Ilario Rodrigues on the head with a rock.

Venice Villas—sanitary conditions perfect.

Spring Water

From the famous Arrowhead Springs Resort. On sale August 2. 'Phone F1404. Five gallons, 40 cents, delivered.

SHERIFF'S VAIN SEARCH.

Hunts in Canyon for Clew to Dead Man's Identity—Divorce Suit at Santa Ana.

SANTA ANA, July 21.—Sheriff Lacy, yesterday, searched Gypsum canyon, near Peralta, for a hat, coat, shirt and three $20 gold pieces. Any one of these articles would have been seized upon as a clew to help in the identification of a dead man, supposed to be Edward Sweeney, of Sawtelle. The body, mutilated by coyotes, was found in the canyon by hunters last Friday.

Francis Keegan and Milton Smith, by whom Sweeney was last seen alive, declare that he wore a hat, coat and shirt, and had three $20 gold pieces and some silver when he left their mining camp on June 28. The dead man when found were only an undershirt, trousers, shoes and socks, and in his pockets had only $2.65.

Believing that it was possible that the man had been killed and robbed, or found dead and robbed, the Sheriff determined upon a search but it was fruitless.

P. L. Buchheim pleaded not guilty in the Justice's Court, today, to a charge of violating the State fire protection laws. His neighbor, A. M. Davis, charges that he started a fire that got over on Davis's land and burned a stubble pasture.

Jessie M. Winnie has brought a suit for divorce against William E. Winnie.

It is reported that L. B. Pruitt of Anaheim cannot be found by several creditors who would like to see him. Recently the Blinn-Robinson Company got judgment against him on an account. Today, the Griffith Lumber Company attached his interest in property at Anaheim on a bill for $251.20.

Venice Villas make ideal summer homes. They are completely furnished. Rent $15 to $35 per month, including lights, water and house laundry. Perfectly sanitary.

ASSEMBLY WELL ATTENDED.

Methodists' Sessions at Huntington Beach Unusually Interesting. Today's Programme.

HUNTINGTON BEACH, July 21.—Today's session of the Methodist Assembly was devoted to the proceedings of the Woman's Home Missionary Society and the attendance was large. Miss Nellie Sanborn conducted devotional services in the morning and these were followed by an address on "The Reindeer and Alaska," by Mrs. R. H. Young.

Mrs. Van Wagner, an inspector for the Los Angeles Housing Commission, spoke of "Our Fair City" and there was a vocal duet by Rev. B. C. Cory and S. L. Todd.

After a praise service in the afternoon, conducted by Rev. A. W. Adkinson, Mrs. E. L. Miller took charge of the "Young People's Hour" and it was made extremely interesting and helpful. There was an eloquent address upon Mormonism by Rev. S. E. Wishard.

The day closed with a "round table" conducted by the deaconesses.

This evening Andrew G. Park, a Los Angeles attorney, delivered a lecture on "The Tennessee Circuit Rider."

Tomorrow morning the State Epworth League convention will meet at the Auditorium, and indications point to an unusually large attendance. A number of special trains will be sent out from Los Angeles and Santa Ana to convey delegates to this city. A feature of the day will be the athletic sports.

HAY FALLS ON BABY.

GARDEN GROVE, July 21. —While playing near where her father was at work, the 2-year-old daughter of Milo Allen was injured by a bale of hay. She fell and the bale went on top of her. She suffered a broken leg and severe bruises.

Little Ruth Violett, daughter of Dr. and Mrs. Violett had three hemorhages, yesterday. Several years ago, she sucked a pin into her lungs and since then she has had a number of hemorhages.

Venice Villas—sanitary conditions perfect.

NEWPORT BEACH.

NEWPORT BEACH, July 21.—C. S. Hemstreet, a fisherman, paid a fine of $100, today, to the City Recorder after pleading guilty to a charge of selling liquor.

Venice Villas—sanitary conditions perfect.

MANY HONOR MRS. HAYES.

Ashes of Daughter of the Confederacy Placed in Vault With Ceremonies at Residence.

[ASSOCIATED PRESS DAY REPORT.]

COLORADO SPRINGS (Colo.) July 21.—With simple ceremonies, the metallic urn containing the ashes of Mrs. Margaret Howell Jefferson Davis Hayes, the "daughter of the Confederacy," were placed in the vault at Evergreen Cemetery today, there to remain until October, when the ashes will be taken to Richmond, Va., for their final resting place.

The ceremonies today were at the Hayes residence on Cascade avenue, and were attended by hundrds, the crowds including many persons from the South.

The Episcopal service for the dead was read by Rev. W. C. Hedrick, assistant rector of St. Stephens Church, of which Mrs. Hayes was a member. Two favorite hymns of Mrs. Hayes, "Abide With Me" and "I Hear the Voice of Jesus Say," were sung by Mrs. E. E. Taliaferro and Mrs. G. M. Perry.

The casket in which the urn reposed was carried from the house by young men friends

BALBOA.

POSTMASTER IS BITTEN BY DOG.

BEACH MASCOT SAVES LITTLE GIRLS FROM MAD CUR.

Uncle Sam's Official, Attracted by Noise of Battle Between Bull Pup and Intruder, Tries to Part Animals and Suffers—Prompt Surgical Treatment.

BALBOA, July 21.—Postmaster Beckwith was bitten by a little brown cur, this morning. It had, a few minutes before, attempted to bite two girls who were playing in a boat. 'Frisco, Mr. Beckwith's bulldog, and the beach mascot, came to the rescue of the children.

The postmaster, hearing the noise of battle, rushed to the scene. With an oar he was attempting to part the animals when the cur inflicted a serious wound on his hand. It is feared the beast had hydrophobia.

Mr. Beckwith received prompt surgical treatment.

"HOTEL DEL CORONADO" for pleasure.

CREEPY.

AUTO MYSTERY STIRS BURBANK.

TWO DECREPIT MACHINES LEFT THERE MONTHS AGO.

Just Crawled in, Each With Man at Wheel, and Abandoned at Livery Barn—Both Vintage and Almost Worthless, But Town Wants to Know Secret.

Burbank has a mystery. Everybody in the little town has been trying to solve it, but none has succeeded. It all has to do with two decrepit automobiles that were driven in during the latter part of April by two men, presumably brothers, and which are still standing at their original stopping place, in the front yard of a public horse barn.

How the aged machines ever got as far as Burbank is beyond the understanding of any one who has ever seen the daily parade of modern machines on the streets of Los Angeles. They are snugly ensconced between a high picket fence and a chicken coop.

One of them is a patriarchal Winton of the vintage of 1898. It originally had four seats, now only a front seat and a rear storage compartment. In the back end of the machine are two heavy rubber tubes, an inner tube and a pair of tires with rivets running through the center, not to mention an indescribable collection of smaller parts, which probably had fallen from the vitals of the machine at one time or another.

The second machine is one of the efforts of the Singer Sewing Machine Company. It, too, is filled with a nondescript assortment of tools, tires and trash.

Both machines bear California license tags—7941 and 8778, respectively.

The proprietor of the fuel and feed yard is O. R. Boyd, who in his perplexity finally wrote to Chief of Police Dishman of Los Angeles, begging him to place one of his tried sleuths on the trail of the owners.

"Them machines have been here so durn long that they begin to get on my nerves, and by heck, if some one don't take them pretty soon I'll sell them," said Boyd yesterday.

"Two fellows came along in them machines some time toward the last part of April," said F. Pomeroy, Boyd's assistant. "They rid up here and soon as I saw'm, I knew they'd had a hard fight to get in. One of the machines was out o' kilter in some way and the other one was pullin' it. It was right along about ev'nin' when they drove up and asked for the train time to Los Angeles. They had about an hour to make it.

"They asked whether they could pull the machines in the barn, but I didn't have no room there and so I had 'em run over into the corner there, just exactly where they're standing yet—exactly in the same tracks, never been moved an inch from that day to this. I could a sold the blame things three or four times, but I don't know what the law is and so Mr. Boyd and I rit a letter to the Chief to find out.

"The two men were about all played out. One was hurt pretty bad, and it was all the other could do to get him to the depot, about a block down the road. I asked where they came from, and they didn't say exact where it was, but from out on the desert somewhere."

Two letters and a postcard were found in the one machine by a village boy, who, after carrying them around for several weeks, and hearing of the story, graciously turned them over to the proprietor of the feed stable. Two of these are addressed to Pearley N. Roberts. One, however, is addressed to Puente and the other to Lancaster. They both have to do with mining claims owned by Roberts in the vicinity of Victorville, San Bernardino county.

The postcard was written by P. N. Roberts, and was never forwarded. It spoke of a sale of nuts—whether walnuts or nuts for use on an automobile, being left in doubt. The card was addressed to an automobile firm in Los Angeles.

Burbank is still agog over the situation and awaits the solution of the mystery by the city detectives.

The State register of motor vehicles shows that license No. 7941 was issued to Lawrence L. Davidson, No. 385 North Avenue 22, and No. 8778 to B. X. Dawson, No. 2923 Harvard boulevard, both of Los Angeles.

RACE PROBLEM IN VERMONT.

Residents of Burlington Object to Government's Plan for Quartering Negro Troops.

[BY DIRECT WIRE TO THE TIMES.]

BURLINGTON (Vt.) July 21.—[Exclusive Dispatch.] Confronted with a question similar to that which disturbed the peace of Brownsville, and resulted in a national scandal, the people of Northwestern Vermont are acting not unlike their southern brethren.

Burlington, one of the northernmost cities of New England, and a hotbed of abolition in ante-bellum days, is up in arms over the decision of the government to quarter 1200 negro cavalrymen at Fort Ethan Allen, three miles from this city.

White people have refused to eat in restaurants with the negroes, and citizens of Burlington and Winooskie are seriously demanding separate cars for whites and blacks on the trolley road, "Jim crow" cars, as they are called in the South.

Trunk's Prescription for
RHEUMATISM
will cure any kind or any case of rheumatism on earth. It is absolutely infallible, if you will strictly follow the directions. It does not ruin the stomach or depress the heart. Price $1.50. For sale by The Off & Vaughn Drug Co., 852 So. Spring St., Cor. 4th. Mail orders receive prompt attention.

WATER STEAL.

(Continued from First Page.)

two compartments. In one the well water was pumped and in the other the city water from the fire-service main was admitted.

GENERAL INSPECTION.

The result of his discoveries is likely to be a general inspection of all such connections. The water department has always deprecated such connections because they are open to abuses such as have been found at the New Method laundry, and it is deemed only just to all who now have sprinkler services that an inspection be made to determine whether any others have acted against good faith. The mains supply sprinkling pipes on the ceilings, which are opened automatically when the temperature of the room rises above a certain point and immediately flood the whole floor. Their utility is recognized as an important one in fire protection and their installation brings a large reduction in insurance premiums.

Before installing any such service the water department requires an agreement with the patron, by which he agrees to pay for all water that may be taken in any other manner than through the metered service. Such an agreement was made by the New Method company and will be used to exact payment.

CALIFORNIA VIEWS SENT NORTH.

A second mammoth album of photographic views, showing industrial and scenic features of Southern California, has been sent to the California building at the Alaska-Yukon-Pacific Exposition by the Chamber of Commerce.

This Will Cure You

Dr. McLaughlin's electric belt has cured hundreds of cases of weakness in men, rheumatism, weak back, sciatica, debility and stomach, kidney and liver troubles. It cures by giving strength and energy to every part of the body.

Our $10 belt has cured many cases. If it will cure you, we'll tell you so. Don't waste your money on drugs that only stimulate. Take electricity—it cures like Nature, and the cost is less than a course of drugging.

Mail us this ad and we'll send you our large illustrated book of information. This book explains many secrets you should know. Send for it today. Call if you can.

DR. M. B. McLAUGHLIN CO.
329½ SO. SPRING ST., L. A.
(Over Baker's Shoe Store.)

CANCER
I WILL GIVE $1000 IF I FAIL
to cure any cancer or tumor I treat before it poisons deep tissues, without KNIFE OR PAIN, AT HALF PRICE for 30 days.
No Pay Until Cured.

Absolute Guarantee
Best 130 page book on Cancers ever printed SENT FREE and testimonials of hundreds cured after operations failed. We refer you to any bank or business firm in Los Angeles; Masons, Odd Fellows or Foresters of America, investigate cures. Write for the book
Address DR. & MRS. DR. CHAMLEY & CO.
Suite E Chamley Bldg. 745 & 747 S. Main St., LOS ANGELES, CAL.
KINDLY SEND TO SOME ONE WITH CANCER

THE SAME HIGH QUALITY YEAR AFTER YEAR
BROCK & FEAGANS
JEWELERS & GEM MERCHANTS

JEVNE'S
"WHERE PRICES ARE LOWEST FOR SAFE QUALITY"
TWO STORES 309-311 SOUTH SPRING 309-10 SO. SPRING STREET

Matheson & Berner
Clothes for Men
Broadway, Cor. 3rd.

Scott's Ocpoma Salve
50c Large Jar
Instantly relieves and cures all chronic skin diseases. Recommended by physicians. SUN DRUG CO.'S STORES.

Summer Excursions
TO
Lake Tahoe
One of the Grandest Alpine Lakes in the World.

High up in the Sierra Nevadas, where you may fish, hunt, ride, drive, sail and enjoy all the pleasures that abound at this famous resort.

The lake is famous for the purity and the color of its water. It is so clear that objects may be seen a hundred feet below the surface. Its length is 23 miles, width 13 miles, and depth 2000 feet.

$23 Round Trip
From Los Angeles, Saturdays, July 24, 31 and later. Limit for return 21 days. Stop-over at San Francisco on return trip. Also at Merced to visit Yosemite. Rates from many other points. Ask for literature and details.

600 S. Spring St., Cor. Sixth
Arcade Station, 5th St. and Central Ave.
SOUTHERN PACIFIC

All Departments and Workrooms Under One Roof
—Superior Service—Punctual Deliveries.

Body Brussels Rugs

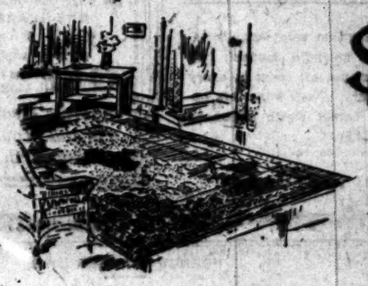

$25
Size 12x9 Feet

"Just Think of It"

That price is certainly "food for thought"—particularly when you consider that it is an every-day thing with us—not a "sale" price. The stock is new and the patterns varied, including the popular Oriental and small conventional designs.

We have a big stock of Body Brussels Rugs in all sizes from 8.3x10.6 to 11.3x15 feet. Every price means a saving.

Colonial Rag Rugs

The rugs "like mother used to make" are very much in demand these days. We have a large assortment of all sizes from 36x72 inches to 12x9 feet. The prices range from $2.25 to $11.00. They are wonderfully artistic and effective, particularly in Los Angeles Bungalow Homes.

Los Angeles Furniture Co
Chas. E. Fredericks, Pres.
SPRING ST. Bet. SIXTH and SEVENTH
INVESTIGATE OUR CHARGE ACCOUNT AND CREDIT SYSTEM — NO CONNECTION WITH ANY OTHER LOS ANGELES FIRM

that mark
and that bottle
for 50 years they have stood for purity and wholesomeness—for sparkling, delicious, cool

Moerlein's (Brewery Bottled Only)
BARBAROSSA
That's the beer you like best.
Nothing but the best materials—perfectly brewed, sterilized, aged.
At most bars and cafes.
Case at home gives good cheer.
Phone or postal calls one promptly.
EMIL BERNHARD
Wholesale Dealer
800 KELLER ST. LOS ANGELES
PHONE HOME A6969

If you don't buy your suit at "Kahns" you don't buy your suit "RIGHT"
457 So. Broadway

Kaufmann's Kaufmann's Kaufmann's Kaufmann's Kaufmann's Kaufmann's Kaufmann's Kaufmann's Kaufmann's Kaufmann's Kaufmann's Kaufmann's

75c **For $1.35 Genuine "Rajah" Pongee**

A special lot of over 1700 yards of this well known, dependable silk. The best wearing, most popular summer silk made—just right for traveling suits, street dresses and auto coats. Best shades of helio, rose, gray, Copenhagen, tan, wistaria, brown and navy; also white.

Every Yard Guaranteed Standard $1.35 Quality.

Sample Line of Parasols $1.50

The Kinds That Are Regularly Sold Up to $3.00.

Tan linen with hemstitched borders, some in colors, prettily embroidered effects, figured silks, plain silks and smart cretonnes. Mounted on steel frames.

$1.50 Sample Waists Special Sale

Models Worth Up to $3.00, Today

Just 50 dozen in this lot. They are all manufacturers' samples, and represent many of the later designs but recently shown. In the collection are damask, madras and linen waists, plainly tailored; as well as some of mull, lawn and batiste, exquisitely trimmed with fine laces on front, back and sleeves. There are styles here to suit any and everybody.

Made With Dutch and High Necks

SAMPLE SALE OF

ELECTROLIERS AND PORTABLES

ONE-THIRD TO ONE-HALF OFF REGULAR PRICES.

You'll be more than delighted with the comprehensive, artistic and varied display of electroliers and portables we show. Our own samples, as well as those of one of the highest class makers in the United States goes on sale today.

MANUFACTURERS'

Sample Sale of

Fine Corsets

$1.50 For Those Worth to $5

An odd lot of high-grade samples. A varied assortment of splendid models; all sizes in the lot, but not all sizes in every style. You'll be sorry if you miss this opportunity to get a corset worth anywhere from $3 to $5 for $1.50.

Sizes Are 24 to 30 Inches.

Sample Sale of

Clothes Hampers & Baskets

Imported clothes hampers in fancy straws and plain willow. Only one of a kind here. 1/4 OFF

Imported willow clothes baskets. This is a sample lot of only one dozen. Choice—

ONE-QUARTER OFF

1/4 OFF Fancy imported waste baskets; all very pretty designs. 20 in all.

Sample Feather Dusters and House Brooms, One-Fourth Off.

Hamburgers

SAFEST PLACE TO TRADE

BROADWAY, EIGHTH & HILL STS.

SAMPLE SALE OF

DRAPERIES, RUGS AND CARPETS

Our big second and third floor sections full to overflowing with such unparalleled offerings as these—

Dainty Ruffled Curtains, Pr. 79c

These curtains are to $1.25 values. Of fine Swiss in dots, figures and plain centers; some with tucked borders.

25c Madras Swiss, Yard 18c

Nice quality, just the thing for curtains, bed sets, etc.; 36-inch.

Drapery Materials, Yard 10c

Sample lengths of grades that sell at up to 25c a yard. Cretonnes, sateens, figured burlaps, etc. Good, usable lengths.

CARPET SAMPLES

Heavy grade Axminster, Wilton and Brussels from well-known mills; some with fringed ends; others nicely bound—

27 by 27-inch Samples.....50c
27 by 36-inch Samples.....95c
27 by 45-inch Samples.....$1.39

$10 Brussels Rugs at $6.95

Come in size 9 by 12 feet. Of heavy quality in splendid designs and colorings. They are perfectly reversible.

$11.50 Wool Fiber Rugs $8.95

The finest sanitary rugs made. Are 9 by 12 feet in size.

Seamless Brussels Rugs $10.95

Woven entirely in one piece. Oriental and floral designs. The most durable moderate priced rug made. A splendid variety of patterns; size 9 by 11 feet. A rug that's a good $15 value.

75c and $1.00 Satin Foulards, Yard 39c

Strictly pure silk. There'll be 2200 yds. displayed on the bargain table for today. Why buy cotton when you can have rich silks at the same price—and save in laundry expense, too? Ideal summer weights; pretty and always in fashion. Big range of figures and stripes.

You'll Find All Colors in the Big Assortment.

Best Linen Crash Suiting 25c to $1.50 yd.

Just received. In both white and natural color. All priced lower than the regular. A new 25c Russian crash is a special.

MRS. SEMMEK

EXPERT YARN KNITTER

Gives free lessons at the Big White Store on Tuesdays and Thursdays, 2 till 5 p. m.

PREPARE FOR YOUR HOLIDAY GIFTS NOW.

Women's Smart Rep Suits $6.95

Sample Garments in Popular Linen Color

They'd be good values at close to double this special sale price. Particularly stylish models, either plainly tailored or lace trimmed. One design of linen colored rep in the new long coat effect will be especially favored, we know. It is close fitting, and finished with jet buttons.

Gracefully Hanging, Nicely Rippled Skirts

SAMPLE SALE OF

VENETIAN GLASSWARE 1/4 OFF

Samples only. Beautifully hand-cut, filled with pure gold. Any pieces in this special Thursday at one-fourth off. Water and Wine Sets in real Bohemian glassware are included. Wide range of choice patterns.

Your Choice At One-Fourth Off

Sample Sale of

Fancy China

To 50c cake plates...25c
To $1.75 melon plates 98c
To 25c candlesticks..15c
To 50c fruit plates...25c
To 50c berry bowls..25c
To $3 nut bowls...$1.49
To $3.50 comb and brush trays, special $1.49
To $10 tankards, hand painted, special.....$5
To $10 14-inch hand-painted vases, spcl..$5

MANUFACTURERS'

Sample Sale of

Long Kimonos

All to Go at 1/3 OFF

Certainly a most remarkable event—a sample sale of handsome silk kimonos. They are made of especially fine quality materials in most striking colors and designs. Only a limited quantity of them on sale.

Regularly $3.95 to $10. Today One-Third Off.

ARCHEOLOGY.

ARIZONA HAS HUGE CAVERNS.

SCIENTIST FINDS CAVES LARGER THAN ANY KNOWN.

Prof. Edgar L. Hewitt Announces That Stories Told by Indians Are Not Merely Legends, But That Beautiful Subterranean Wonders Really Exist.

[ASSOCIATED PRESS DAY REPORT.]

DENVER, July 21.—That mammoth caves, containing caverns large enough in which to place a city office building, with natural stone bridges exceeding in beauty and grandeur those of Utah and Virginia, exist in Northwestern Arizona, is officially announced by Prof. Edgar L. Hewitt, director of the branch school of American Archeology, located at Santa Fé, N. M.

Stories of the existence of these wonderful natural caverns have been told by Indians of that section for centuries, but were thought by white men to be merely legends of the aborigine.

Prof. Hewitt, in conducting an investigation of the records concerning Spanish occupation and control of the Southwest, made a trip to Spain a year ago, during which he unearthed written proof of claims of the Indians.

Carrying out his determination to explore the region, Prof. Hewitt organized an expedition, which started from Gallup, N. M., and after a seven days' journey by pack mule the caves were reached.

Indians guided him to the spot, and conducted him through the gigantic underground passages.

Prof. Hewitt, who is in Denver, gave publicity to the story of his discovery yesterday. He will make another expedition to the caves next spring. He claims to have discovered traces of a race of cliff dwellers hitherto unrecognized.

CURRY ANNOUNCES CANDIDACY.

Says Gillett Intimated He Was Out of Race, But Governor Says This Isn't So.

[BY DIRECT WIRE TO THE TIMES.]

SACRAMENTO, July 21.—[Exclusive Dispatch.] Although it was predicted in an exclusive dispatch to the Los Angeles Times two weeks ago, the formal announcement of the candidacy of Secretary of State Curry for Governor made tonight has precipitated a political sensation.

Curry says that Gov. Gillett intimated that he was out of the running. On the heels of Curry's announcement, Gillett declares this is not so. As already told in The Times, Curry went South a fortnight ago to look after his fences and this really marked the opening of the fight. He returned tonight and for the first time declared for publication his candidacy.

"I want to be Governor of California," he said. "Had Gov. Gillett intimated that he desired a renomination I should not consider my candidacy, but he has practically admitted that he will not run again. It is now up to the people. The people have come to me as their choice and I shall serve their wishes. It is early to announce my candidacy, but the new primary law makes it necessary to be early."

Gov. Gillett tonight would make no extended statement. He said, however, that it was untrue that he had declared he would not be a candidate.

FRENCH PIONEER DIES.

One of Southern California's Leading Stockmen Called to His Final Rest at Fullerton.

Domingo Bastanchury, one of the pioneer French residents, who came to the Fullerton-Placentia district when it was a part of Los Angeles county, died at his home near Fullerton at 5:30 o'clock yesterday afternoon, aged 71 years.

The deceased was a native of France, and in 1859 crossed the Atlantic and came around Cape Horn to California. After traveling about the State for ten years he finally settled on the ranch where he died yesterday, and became one of the leading sheep and cattle raisers of that section. He at one time owned and had in pasturage 7000 acres. Later he planted a part of it to corn and grain.

Domingo Bastanchury,
pioneer, who died yesterday at his home near Fullerton.

A considerable portion of the great ranch has been sold in recent years for oil development, but the owner clung tenaciously to his farming and stock raising. He annually raised thousands of sheep and cattle for the market, and had a large herd of dairy cows, beside 1000 hogs, making him the leading stock grower of this section of the State.

He leaves a widow and four sons. The latter are Domonic Bastanchury of Whittier and Gaston, Joseph and John, all of Fullerton. Arrangements for the funeral have not yet been made.

ABANDONED SCOW.

Sealed proposals in duplicate, will be received at the United States Engineer Office, No. 723 Central building, until 11 a.m. next Wednesday, for the sale of an abandoned scow now lying near the Salt Lake Railroad spur track at Ostend, in Long Beach. The scow is about 85 feet long, 24 wide, and has a depth of hold of 5 feet 9 inches.

Wife Needn't Hurry.

An old Kansas citizen, who had been hen-pecked all his life, was about to die. His wife felt it her duty to offer him such consolation as she might, and said: "John, you are about to go, but I will follow you."

"I suppose so, Manda," said the old man feebly, "but so far as I am concerned you don't need to be in any hurry about it."—[The Argonaut.

PERSONAL.

Mr. and Mrs. L. P. Lowe of San Francisco are guests at the Van Nuys. Mr. Lowe is president of the Pacific Gas and Light Company.

Mr. and Mrs. R. E. Heine of Berkeley are registered at the Hayward. Mr. Heine is a business man.

C. E. Patterson of New York, president of the American District Telegraph Company, is at the Angelus with his wife.

C. R. Stewart of San Diego, an official of the National City & Otay Railroad, is at the Nadeau.

G. Vernon Rogers of Racine, Wis., is at the Alexandria. Mr. Rogers, who is accompanied by Mrs. Rogers, is a member of the Mitchell-Lewis Co., manufacturers of automobiles and wagons.

M. C. McDougall, a real estate man from Phoenix, Ariz., is registered at the Westminster.

John Baker, Jr., of San Francisco, one of the vice-presidents of the Union Oil Company, is at the Van Nuys with R. Earle Baker.

J. C. Ames of Silver Lake is at the Nadeau. Mr. Ames is a ranchman.

T. K. Riddick, Misses Harriet, Betty and Amber Riddick and E. A. Riddick are a party of tourists from Memphis, Tenn., staying at the Angelus.

Mr. and Mrs. H. C. Ellenburg of Tucson, Ariz., are guests at the Holienpeck. Mr. Ellenburg is a mining man.

W. H. Coover, with his wife and Mrs. E. C. Rindstrom, of Boise City, Idaho, is registered at the Hayward. Mr. Coover is interested in mining.

G. E. Kirkpatrick of Toronto and Fred Halstead of Waterloo, Can., are capitalists and clubmen who are staying at the Lankershim while visiting Southern California.

Mr. and Mrs. Thomas W. Slick of South Bend, Ind., are tourists registered at the Angelus.

W. G. Harris of Houston is at the Westminster. Mr. Harris is an attorney, enjoying his vacation in Southern California.

Mr. and Mrs. W. G. Hutson of Lawrence, Kan., have apartments at the Angelus. Mr. Hutson is the proprietor and manager of the Hotel Eldridge at Lawrence.

J. L. Hydes of San Francisco is among the guests at the Van Nuys. Mr. Hydes is one of the officials of the Pacific Coast Sugar Company.

Mr. and Mrs. T. D. Cobbs and Mrs. Eugenia Quinney of San Antonio, Tex., are at the Lankershim, on their way to the exposition at Seattle.

Mr. and Mrs. J. E. Ward, W. L. Hubbard and Mr. and Mrs. J. Young will sail from San Francisco today for a tour around the world under the auspices of the steamship department of the German-American Savings Bank.

W. J. Washburn, president of the Equitable Savings Bank, who has been in the East for several months, was in Yellowstone Park Monday, will be at Seattle today, and is expected home via Portland and San Francisco next Tuesday.

Dr. and Mrs. Frank Gordon have gone to Tahoe Tavern for a month's outing.

Martin Behrman, Mayor of New Orleans, with his wife and two children, will leave this morning for San Francisco, where they will pass a few days, after which they will visit the exposition at Seattle, and then go home.

A. B. C. Dohrmann, president of the Parmelee-Dohrmann Company of San Francisco and Los Angeles, is one of the late arrivals at the Alexandria from San Francisco.

District Judge M. G. Bailey, County Attorney W. J. Crump, Tom Hadley and Don Crump make up a party from Muskogee, Okla., at the Lankershim. They are enjoying themselves in Southern California on their way home from the Alaska-Yukon-Pacific Exposition. They will go from here to Salt Lake City.

IN WASHINGTON AND NEW YORK.

BY MARSHALL CUSHING.

NEW YORK, July 21.—The latest account of the rupture—though perhaps "strained relations" would be a more appropriate expression—or the version of that falling out which is passing current and has come to be accepted as correct, runs about as follows:

In 1902 or thereabouts Mr. Bryan saw Mr. Hearst and told him of his ambition to go to Russia and see Tolstoi and inaugurate the douma, etc., but he had bought considerable property and his money was tied up, and he wondered if Mr. Hearst could not syndicate a series of letters that might be sent from the other side—thus meaning, no doubt, that the young millionaire newspaper proprietor might recoup himself for the expense of this trip. Mr. Hearst scouted the idea of syndicating the letters, and told Mr. Bryan to go ahead; the Hearst papers would pay the expense. Mr. Bryan thereupon posted off to Europe with his family, or with certain members of it, and when he returned put in an expense bill of some $25,000 or $27,000. The proprietor was away at the time, and Col. Cavalho, the business manager, would not pay the bill, nor would the slender and quiet-moving Mr. Clark, who represents the Hearst estate in the conduct of the Hearst newspapers. Upon the proprietor's return, however, he directed that the bill should be paid, and he said nothing; and he has said nothing to this day.

In the 1904 national convention Mr. Bryan had a candidate for the Democratic Presidential nomination of his own, Mr. Cockrell, of Missouri, and never a good word to say for William Randolph Hearst; not that I know that Hearst expected Bryan's support in the convention, but there is some reason to suppose that he did not look for his opposition. At all events, this action of the Peerless One made the two leaders less friendly than before; and of course Mr. Hearst knows now, just the same as everyone else does, that Bryan is just as much as he ever was a candidate for the next Democratic Presidential nomination.

Our local mix-up in the police department has its bearings upon the national Democratic situation, for if McClellan has quieted down all the Democratic cat fights (and dog fights,) and if he "comes in" as the Democratic nominee for Governor, you can see that the son of the Little Napoleon of the peninsula campaign would loom large in the eastern horizon. Oddly enough, there are important and far-seeing Democrats here who sincerely wish to see the Democrats lose the national House of Representatives again. They argue that, no matter how big the Democratic majority that might be obtained, and no matter how good a tariff bill that majority passed (as, of course, it would in duty feel bound to do,) that work could not possibly—owing to the fact that the Senate and of course the administration would continue Republican—be effectuated into legislation; and thus the Democratic majority would have the odium before the country of having accomplished nothing, and its responsibility could not be escaped. That would militate against the Democratic chances for winning the Presidency.

Still more oddly, there are prominent and far-seeing Republicans who would just as soon contemplate a Democratic control of the next House of Representatives. They like Uncle Joe and plenty of his boys—that is, the leaders and the near-leaders; but there is known to be dead wood in the Republican organization of the House, and certain underbrush also; and these Republican prophets or near-prophets think that it would be just as well to clean that out and start all over again, as it were, and build up a new and more workable organization, with new timber, from the ground. As a matter of fact, the Democrats who do not want control of the next House, may as well guess, all of them, a while longer. Just as Democrats will be found fighting for it when the time comes, so also it is not the habit of Republicans to give it up fighting for it.

The tariff is evidently to be the issue. A good deal of criticism of the Payne-Aldrich proposition is heard but not seen. A good deal of support for it is neither seen nor heard, but it exists. Everybody expects business to pick up after the bill is signed, and especially in the fall. Will it pick up enough so that those who have been in the doldrums or worse will become optimistic and forgetful again—and like the bill because it would have proved to be a business bill? That seems to be the leading question.

We make a lot of cigars in this town—millions of them—and here centers the organization of independent cigar manufacturers, or at least the dominating spirit in it. Some of these men encountered a little shake-up recently when the Senate was discussing the tobacco schedule. It seems that E. Dana Durand, the new superintendent of the census (who, as deputy commissioner of corporations, had occasion to look into the operations of the tobacco trust, so called) conceived the idea that certain tariff changes, if made in the present bill, would "soak" the trust and make a hit with the country. He got these views before Mr. Taft, who liked them. The Finance Committee of the Senate mostly assented to the Durand-Taft programme for the tobacco schedule, perhaps not altogether willingly, because you don't always "soak" a trust when you seem to be doing it. Some of the proposed changes went through easily, but a hearing was given to the independent manufacturers of cigars, and they got before the Finance Committee just in season and showed that while some of the larger manufacturers among them could stand certain cuts on cigars, the smaller manufacturers could not; and the manufacturers who could stand it frankly stated that if they had to pay more for raw material, they certainly would not depreciate the value in their cigars (which has been made popular by the expenditure of millions of dollars, probably, of advertising money,) but would cut their labor cost, and might even charge the distributors more; and the distributors would not be able to do anything about it because these larger independent manufacturers made advertised cigars that the distributors had to handle or lose the business. This kind of talk went with the Senate Finance Committee, and the duties on these grades of cigars were not reduced. If you are watching the matter closely at all, you are hearing about this as one of the numberless controversies in conference.

Speaking about Bryan, I must recall the story that a fellow Chautauquan told me about his proceeds from lecturing. It was that the central lecture bureau, in Chicago, which "handles" the Peerless Leader, (perhaps not exclusively but most of the time), pays him a lump sum of $40,000 a year and expenses, and that La Follette, the peerless Wisconsin leader, who also has a weekly paper of his own, got $25,000 a year and expenses from the same agency, and that, too, for only the part of his time when the Senate was not in session.

You can hardly believe that lecturing produces so much clear money—or if you can, I cannot. Still, it is wonderful what advertising will do. The names of these men, and of others among the Chautauquans, of course, are constantly before the public. They are always doing things which get themselves into the newspapers. They "draw." That, naturally enough, makes them come high.

PINK TEA BROKEN UP.

Milwaukee Woman Charges That Her Husband Drove Guests from House With Gun.

[BY DIRECT WIRE TO THE TIMES.]

MILWAUKEE (Wis.) July 21.—[Exclusive Dispatch.] That her husband, Robert L. Gates, secretary of the J. L. Gates Land Company, came home with a man from the Rescue Mission one afternoon while she was entertaining some women friends at a pink tea and drove them all out of the house at the point of a revolver was a charge made by Mrs. Jane Gates at the hearing of her divorce suit before Judge Halsey today.

Her husband's companion stayed at their house with him for the next two months, she testified, and she had to cook his meals for him during that time.

On other occasions he has chased her out of the house with an Indian war club, three feet long, with a large stone at the end, Mrs. Gates declared. The club is part of a collection of weapons kept in Mr. Gates's den, including some swords which he has also made use of in his attacks on her.

Mr. Gates is the oldest son of James L. Gates, long known as the heaviest owner of land in Wisconsin. The elder Gates was recently divorced by his wife, Gertrude Ruel, widow of a former partner of Marshal Field, the charges in that suit being so sensational that most of the papers were sealed.

POLICEMAN'S TROUBLES.

Capt. Kuhne Sentenced for Contempt Now to Be Punished for Absence During Confinement.

[ASSOCIATED PRESS DAY REPORT.]

NEW YORK, July 21.—More trouble is in store for Acting Police Captain August Kuhne, when he is released tomorrow from the Raymond-street jail, Brooklyn, where he has been serving a thirty-days' sentence for contempt of court, in retaining certain pictures in the rogues' gallery.

Since Capt. Kuhne has been in jail, a new police administration has come into power and it is reported that instead of going back to his old work as head of the Brooklyn detectives, he will be assigned to an outlying district, and that he will later be placed on trial for being absent from his post without permission.

He was granted only fifteen days' leave of absence, as the time to permit a longer leave, it is expected that, a second fifteen days would be granted by the new administration took action, and now it is said he must stand trial for being absent during the last ten days of his sentence.

PRIEST WINS OVER P...

Nebraska Judge Refuses Injunction Against Father ... phy of Ulysses.

[BY DIRECT WIRE TO THE ...]

SEWARD (Neb.) July ... sive Dispatch.] Father ... priest of the Church of the ... ception at Ulysses, Neb., ... other, round in his ... Bishop Bonacum of the ... cese of Lincoln.

Several weeks ago Bish... appeared before District ... gan at Hastings and ... porary order restraining ... phy from holding services ... or in any church in the ... Lincoln. The hearing was ... day at Seward. There ... ing to testimony and arguments, the judge not only ... make the restraining order ... but ordered its dissolution. Bonacum sought to file a ... bond in order to at once ... Supreme Court, which ... and if he gets it into the ... Court it will be in session ... In the meantime, Father ... liberty to preach in Ulysses ... other place in the diocese.

After the decision of the ... friends of Father Murphy ... about him and extended ... tions over his victory. It ... nounced that next Sunday ... will say mass and hold ... ices in the Ulysses Catholic ...

Just the Place Wife

Boston Old Maid: Husband, has seven women to every hell the reverse? I won't you.

St. Peter (impiously): couldn't stand it down there, profanity, incorrect ...

Boston Old Maid: ... I can teach in a week's [Brooklyn Life.

RESULTS ACCOMPLISHED MORE THAN EXPECT

Young Iowa Farmer Surprised Delighted With His Experience

A statement of more than usual interest regarding the Cooper remedies is that of E. L. Stoulil, a well-to-do young farmer of Pocahontas, Iowa, who says:

"As a general tonic and blood purifier I consider Cooper's New Discovery without an equal. For five or six years I was troubled with a blood disorder which manifested itself by breaking out on the skin, such as pimples, rash, etc. It was present both winter and summer, and defied treatment. It became a source of great annoyance and embarrassment.

"Added to this I began having stomach trouble—a very poor appetite, tired and run-down feeling. Hearing of Cooper's New ... procured a bottle to give ... It seemed to give me new ... I continued its use, ... treatment.

"In a short time my ... turned and I was ... But best of all, it ... tem of impurities and ... clear and entirely free ... I had not expected this ... was therefore all the more ... and delighted with the ... medicine. Cooper's New ... is indeed a wonder.

The Cooper medicine ... in Los Angeles at the ... Stores.